

## **Bristol's Big Commuter Count 2011 Results**

81 employers supported Bristol's Big Commuter Count on Wednesday 5 October 2011 to find out how employees travelled to work. Approximately 30,000 employees were encouraged to be counted. 11,196 employees joined the count.

We are grateful to all companies and employees who took part in the Big Commuter Count, which we hope to do again in October next year.

Please find the following

- A list of all organisations that took part
- Overall results

For further information about the Commuter Count, please visit [www.bristol.gov.uk/commutercount](http://www.bristol.gov.uk/commutercount)

Companies that took part in the Count (pre-registered):

<u>No.</u>	<u>Company Name</u>
1	ACAS
2	AECOM
3	Aon Hewitt Ltd
4	Arup
5	Avon & Somerset Police
6	AWP - Bristol
7	Base Structures Ltd
8	BBC Bristol
9	Beachcroft LLP
10	Bevan Brittan LLP
11	Bristol City Council
12	Bristol Zoo Gardens
13	BT
14	Burges Salmon
15	Business West
16	City of Bristol College
17	Clarke Willmott LLP
18	Clifton College
19	Computershare
20	DAS
21	Disability Benefits Centre
22	Elizabeth Shaw
23	Environment Agency
24	Fowlers of Bristol
25	Frazer-Nash Consultancy
26	Fujitsu
27	Garrad Hassan and Partners Ltd
28	gcp Chartered Architects / gcp Consulting
29	Halcrow Group Ltd
30	Health and Safety Executive
31	Highways Agency
32	Hyder Consulting
33	IBM
34	Innogistic Ltd

<b>No.</b>	<b>Company Name</b>
35	IOP Publishing Ltd
36	JMP Consultants Ltd
37	Jordans
38	Key Transport Consultants Ltd
39	Knowle West Media Centre
40	Land Securities
41	Legal Services Commission
42	Life Cycle UK
43	Lyons Davidson Solicitors
44	Magazine Services Ltd
45	Mercer Limited
46	Mott macDonald Ltd
47	Natural England
48	NFU Mutual
49	NHS Blood & Transplant
50	North Bristol NHS Trust
51	Office Response Ltd
52	PADI EMEA Limited
53	Parsons Brinckerhoff
54	Peter Brett Associates LLP
55	Peter Evans Partnership
56	Planning Inspectorate
57	RSK
58	SACO Apartments
59	SETsquared
60	Smith & Williamson Limited
61	Soil Association
62	ss Great Britain
63	St Peter's Hospice
64	Stride Treglown Ltd
65	Structural Soils
66	Studio Six Ltd
67	Sustrans
68	Teleperformance
69	The College of Law

<u>No.</u>	<u>Company Name</u>
70	The Landmark Practice
71	Trade-It
72	Transport & Travel Research Ltd
73	Triodos Bank
74	Turner & Townsend Plc
75	University Hospitals Bristol NHS Foundation Trust
76	University of Bristol
77	University of the West of England (Bristol sites)
78	VOSA
79	Waterman Group Companies
80	WSP Group
81	WYG Environment Planning Transport Ltd

The combined overall results for all companies that took part are as follows:

**Question 1. How did you get to work today, Wednesday 5 October 2011?**

<b>Mode of Travel</b>	<b>No. of responses</b>	<b>% of responses</b>
<b>TOTAL</b>	<b>11,196</b>	<b>100.0</b>
Walk	1893	16.9
Cycle	1599	14.3
Park and Ride	178	1.6
Car driver - on your own	4064	36.3
Car driver - with any passenger(s) being 16 years or under	360	3.2
Car driver - with all passengers over 16 years of age	465	4.2
Car passenger - sharing through the "2carshare.com" car sharing scheme	47	0.4
Car passenger - not sharing through 2carshare.com car sharing scheme	476	4.3
Bus	984	8.8
Bus – provided by employer	58	0.5
Motorbike/ Moped / Scooter	188	1.7
Train	549	4.9
I am working from home today	214	1.9
Taxi / Minicab	20	0.2
Ferry	3	0.0
Other	98	0.9

2001 Census data shows the mode split figures for people travelling to work in Bristol are as follows:

Car driver	54%
Walk	13%
Bus	14%
Work at home (includes people who work from their home)	6%
Car passenger	6%
Cycle	4%
Motorcycle	2%
Train	1%

## How did you get to work today? (number of responses)

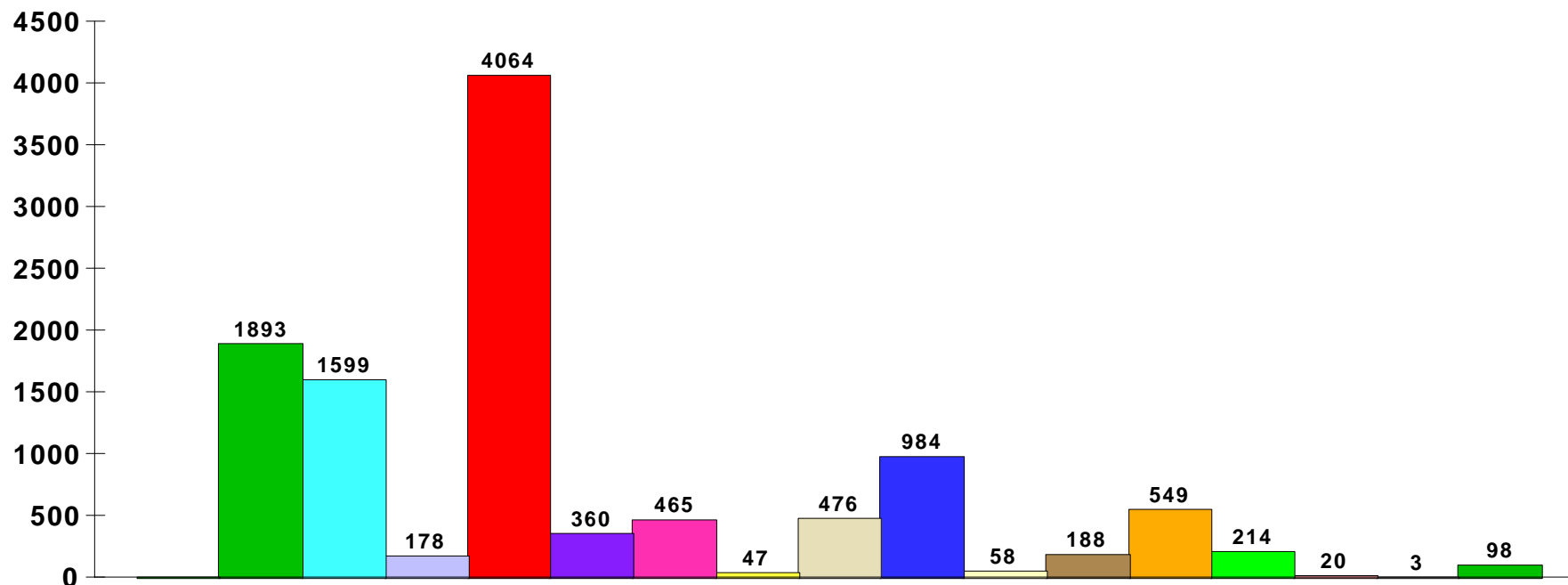

### Travel Mode

- |  |   |
|--|---|
| <span style="color: green;">■</span> No reply  | <span style="color: blue;">■</span> Bus                           |
| <span style="color: green;">■</span> Walk / on foot  | <span style="color: yellow;">■</span> Bus - provided by employer  |
| <span style="color: cyan;">■</span> Cycle  | <span style="color: brown;">■</span> Motorbike / Moped / Scooter  |
| <span style="color: lightblue;">■</span> Park and Ride   | <span style="color: orange;">■</span> Train                       |
| <span style="color: red;">■</span> Car driver - on your own  | <span style="color: green;">■</span> I am working from home today |
| <span style="color: purple;">■</span> Car driver - with any passenger(s) being 16 years or under             | <span style="color: pink;">■</span> Taxi / Minicab                |
| <span style="color: magenta;">■</span> Car driver - with all passenger(s) over 16 years of age               | <span style="color: grey;">■</span> Ferry                         |
| <span style="color: yellow;">■</span> Car passenger - sharing through the "2carshare.com" car sharing scheme | <span style="color: green;">■</span> Other - please specify below |
| <span style="color: tan;">■</span> Car passenger - not through "2carshare.com"                               |   |

## How did you get to work today? (as a percentage)

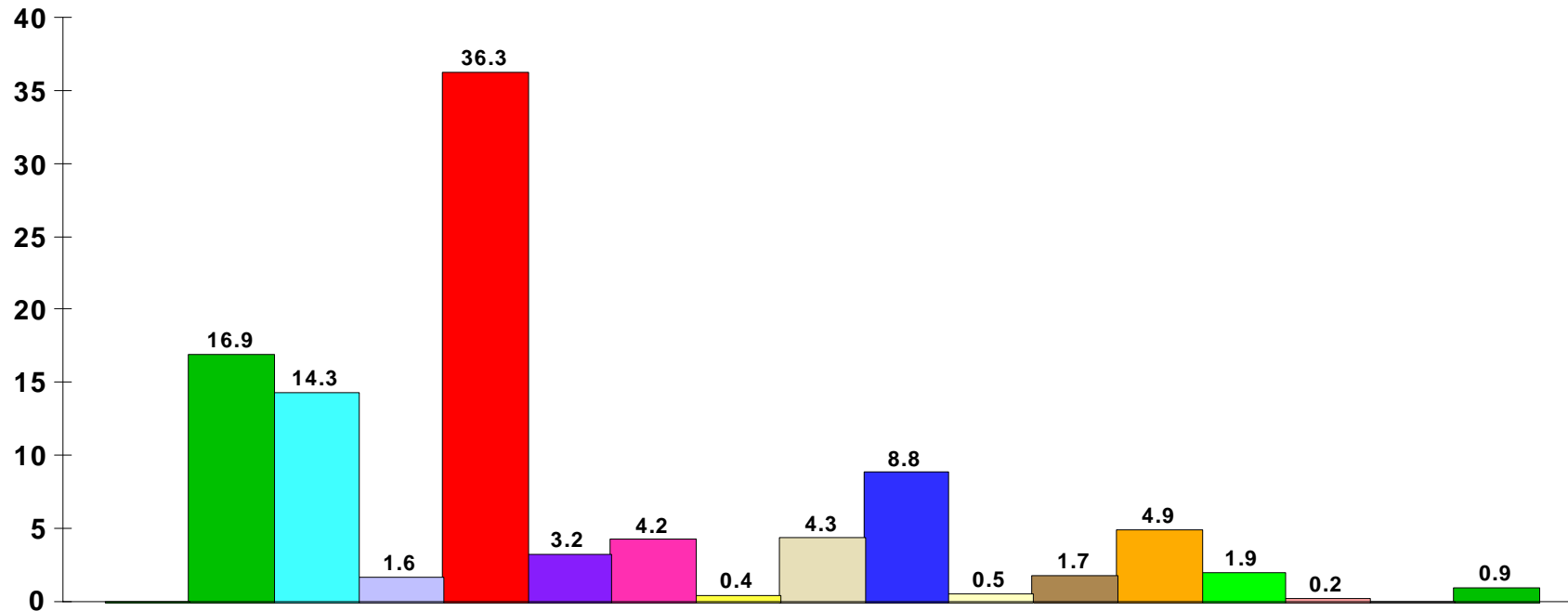

- |  |   |
|--|---|
| <span style="color: green;">■</span> No reply  | <span style="color: blue;">■</span> Bus                           |
| <span style="color: green;">■</span> Walk / on foot  | <span style="color: yellow;">■</span> Bus - provided by employer  |
| <span style="color: cyan;">■</span> Cycle  | <span style="color: brown;">■</span> Motorbike / Moped / Scooter  |
| <span style="color: lightblue;">■</span> Park and Ride   | <span style="color: orange;">■</span> Train                       |
| <span style="color: red;">■</span> Car driver - on your own  | <span style="color: green;">■</span> I am working from home today |
| <span style="color: purple;">■</span> Car driver - with any passenger(s) being 16 years or under             | <span style="color: pink;">■</span> Taxi / Minicab                |
| <span style="color: magenta;">■</span> Car driver - with all passenger(s) over 16 years of age               | <span style="color: grey;">■</span> Ferry                         |
| <span style="color: yellow;">■</span> Car passenger - sharing through the "2carshare.com" car sharing scheme | <span style="color: green;">■</span> Other - please specify below |
| <span style="color: tan;">■</span> Car passenger - not through "2carshare.com"                               |   |