

Clifton Library

Princess Victoria Street,
Bristol, BS8 4BX
Tel: 0117 903 8572
Email: clifton.library@bristol.gov.uk

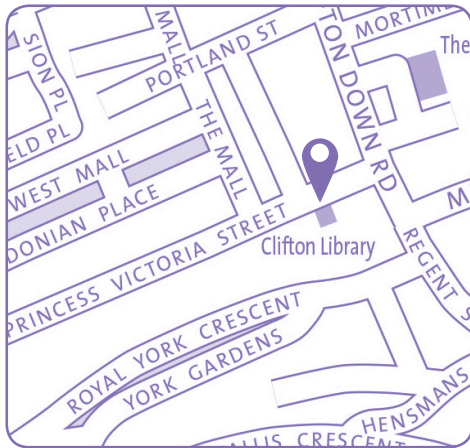

Ward:

Clifton

Transport links:

1 mile from Central Library. Good bus links.
Located close to shops and other facilities.

Building condition:

Built in 1870s, listed status. Fully refurbished in 2010 but still subject to building issues due to age.

Accessibility:

Lift to first floor public meeting room available.
Accessible toilet.

Opening hours:

Mon 10:00 – 14:00
Tue 13:00 – 17:00
Wed *closed*
Thurs 13:00 – 17:00
Fri 10:00 – 14:00
Sat 13:00 – 17:00
Sun *closed*

Total hours open:

20 hours per week

Number of public computers:

5

Self-service kiosks:

1

Usage figures (1 July 2016 – 31 March 2017)¹

Visits ²	37,540
Items borrowed	22,935
Computer uses ³	2,243
Active membership ⁴ <small>(at 31 March 2017)</small>	1,591

Indicative running costs of building⁵

£21,398

Clifton Library

Usage compared to other Bristol branch libraries⁶ July 2016 – March 2017¹

Other libraries 
This library 

Total visits²

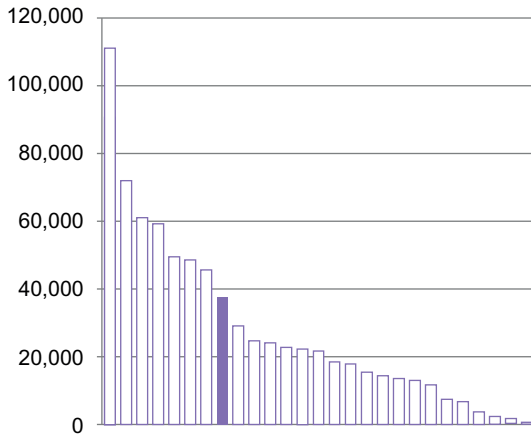

Total items borrowed

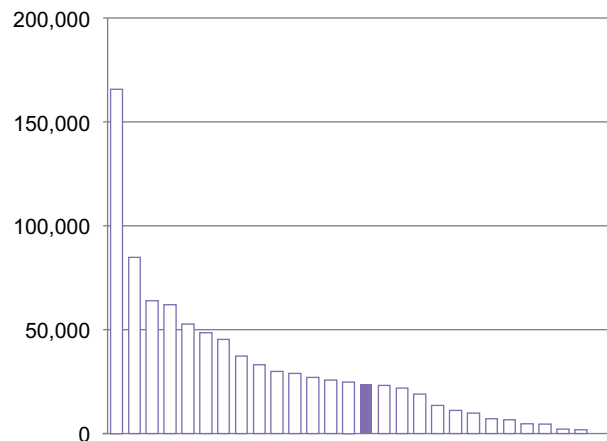

Total computer uses³

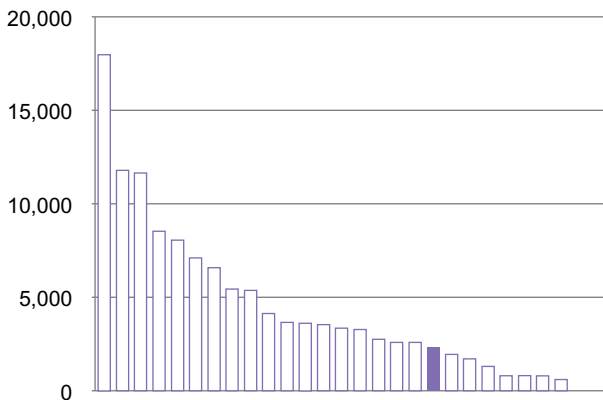

Total active members⁴

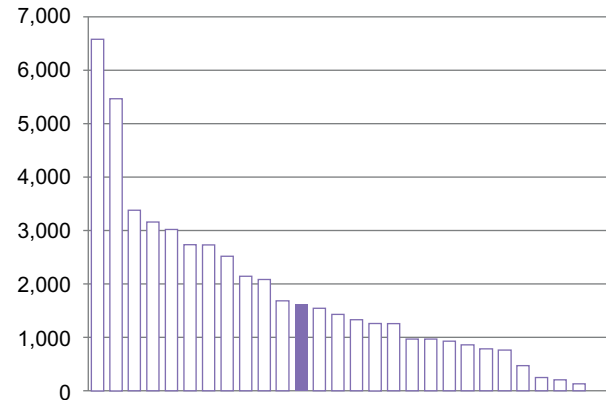

Notes on usage figures, costs and charts

- 1 The period used is July 2016 – March 2017. This is primarily because of the change of library computer system during May and June 2016 and the availability and reliability of the data during this changeover period.
- 2 Visits = door count of visitors to the library via use of electronic door counter during the period.
- 3 Computer uses = number of computer bookings during the period.
- 4 Active members as of 31 March 2017. Active members are those who have issued, renewed, returned or reserved an item, or have booked a computer session in the past 12 months.
- 5 Running costs for the library building include rates, utilities, cleaning, waste management, rent, service charges, repairs and maintenance contracts and call outs, security alarms, security call outs, and pest control. These figures do not include library staffing costs.
- 6 Usage charts do not include Central Library.