

Stockwood Library

Stockwood Road,

Bristol, BS14 8PL

Tel: 0117 903 8546

Email: stockwood.library@bristol.gov.uk

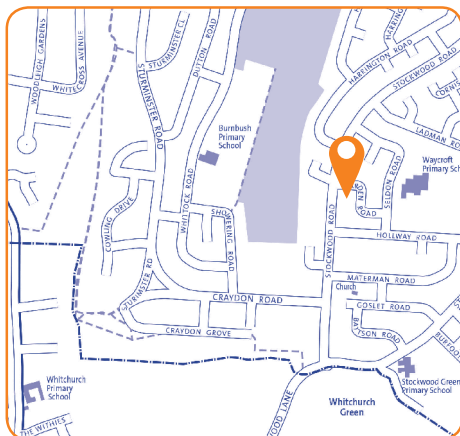

Ward:

Stockwood

Transport links:

Located on main road adjacent to retail area. Bus stops close by and on major bus route to the centre and north of the city.

Building condition:

Built in the 1980s. Redecorated 2003, some new shelving added and other refurbishment in 2012. Upgraded 2016 for Extended Access facility.

Accessibility:

Accessible space. No accessible toilet available.

Opening hours:

Stockwood is an Extended Access library⁶

Mon	08:00 – 19:00 (13:00 – 17:00 staffed)
Tue	08:00 – 19:00 (13:00 – 17:00 staffed)
Wed	08:00 – 19:00 (10:00 – 14:00 staffed)
Thurs	08:00 – 19:00 (13:00 – 17:00 staffed)
Fri	08:00 – 19:00 (10:00 – 14:00 staffed)
Sat	08:00 – 19:00 (11:00 – 17:00 staffed)
Sun	closed

Total hours open:

64.5 hours per week (26 hours staffed)

Number of public computers:

7

Self-service kiosks:

1

Usage figures (1 April 2017 – 31 March 2018)

Visits ¹	25,881
Items borrowed	28,870
Computer uses ²	4,346
Active membership ³ (at 31 March 2018)	1,219

Indicative running costs of building⁴

£26,530

Stockwood Library

Usage compared to other Bristol branch libraries⁵ April 2017-March 2018

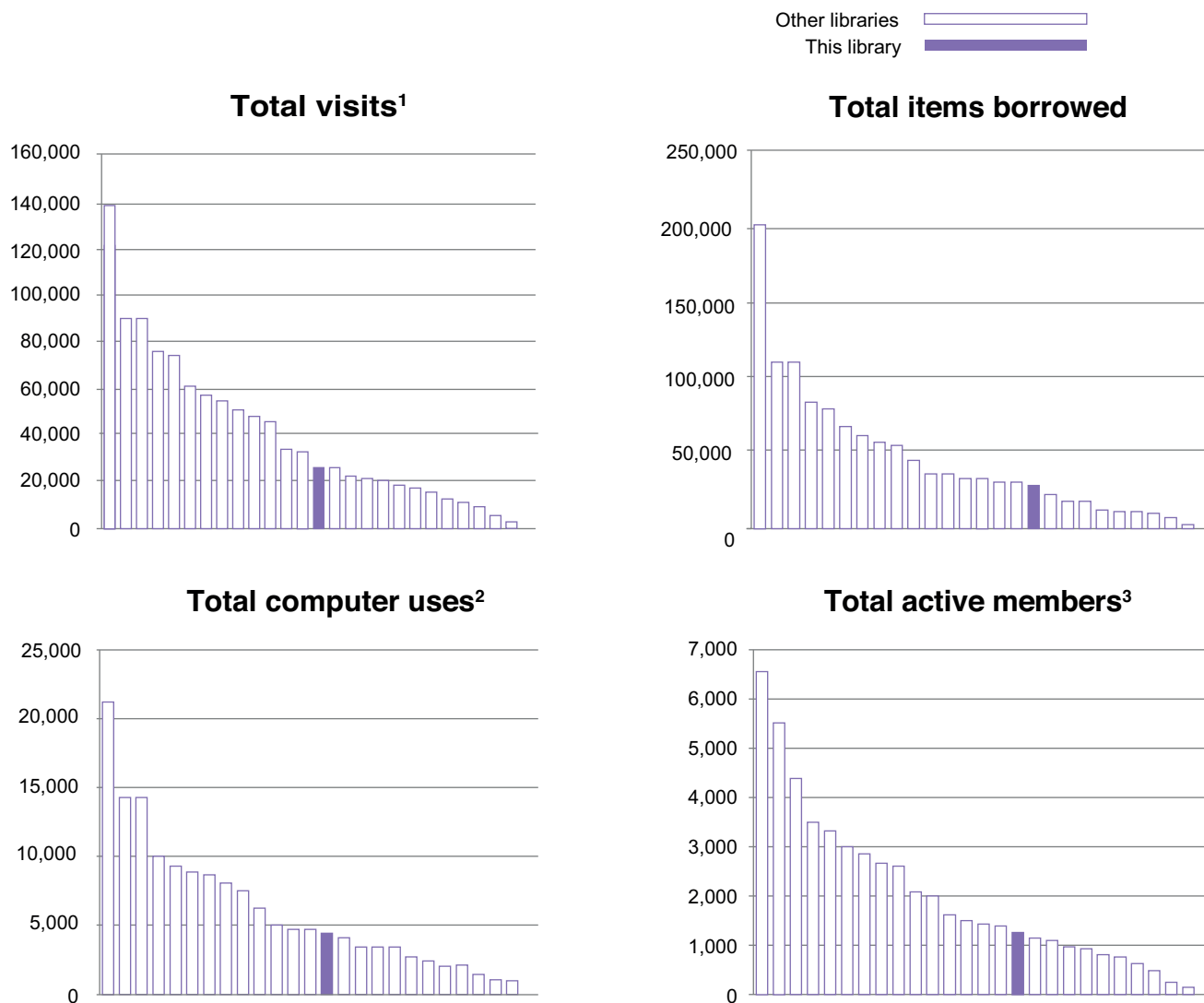

Notes on usage figures, costs and charts

1. Visits = door count of visitors to the library via use of electronic door counter during the period.
2. Computer uses = number of computer bookings during the period.
3. Active members as of 31 March 2018. Active members are those who have issued, renewed, returned or reserved an item, or have booked a computer session in the past 12 months.
4. Running costs for the library building include rates, utilities, cleaning, waste management, rent, service charges, repairs and maintenance contracts and call outs, security alarms and security call outs. These figures do not include library staffing costs.
5. Usage charts do not include Central Library.
6. Extended Access libraries have technology installed that allows library members to use the library when no staff are present. There is a closed period of up to 15 minutes between staffed time and Extended Access time on Monday to Saturday.

Stockwood Library

community conversation

2017

What you said you liked...

- Community space / a social hub especially for people who are isolated, source of community information
- Free access to computers & the internet, especially for those who don't have access at home and job seekers
- Range of books for children & activities for children, families & schools
- Extended Access

What you didn't like...

- Idea of closing any library

Specific proposals and suggestions:

- Expand Extended Access to more libraries