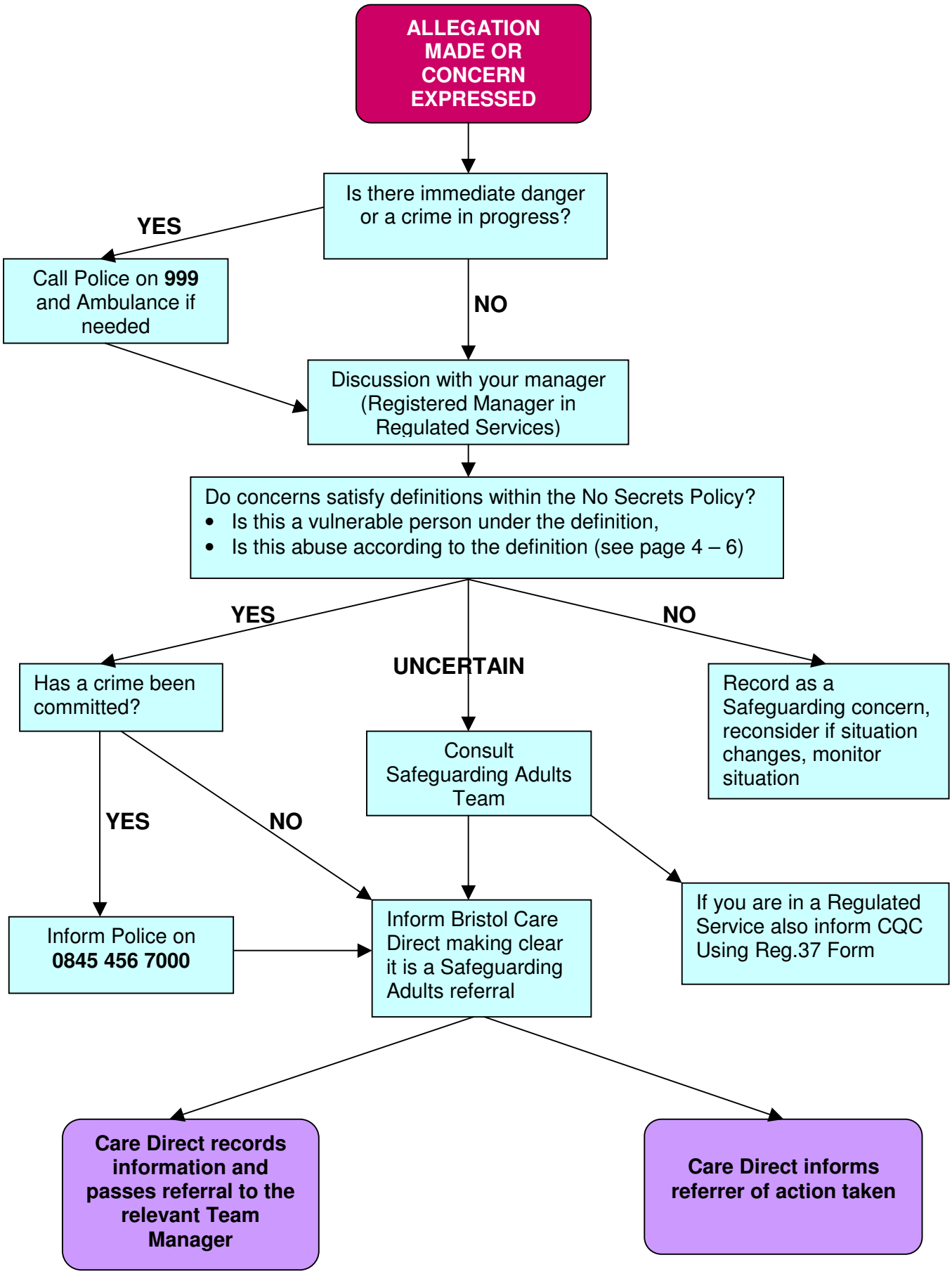No Secrets in Bristol January 2010
Reporting Allegations and Concerns
Arising in agencies that provide services to vulnerable people