

TRAFFIC ORDER KEY

 Bus Lane

Bus Lane 1
Hours/days of operation 24 hour
Permitted use Buses Local Buses Pedal Cycles Public Service Vehicle Solo Motor Cycle Taxi Authorised Vehicles

ADDITIONAL INFORMATION

 Pedestrian (zebra) crossing

Avonvale Road - Bus Lane (Bus Gate)

Growth & Regeneration
Alex Hearn Director: Economy of Place
City Hall
PO Box 3399
Bristol BS1 9NE



ROAD SAFETY AND LOCAL ENGINEERING

**EAST BRISTOL LIVEABLE NEIGHBOURHOOD
BUS LANE (BUS GATE) - AVONVALE ROAD
TRAFFIC REGULATION ORDER**

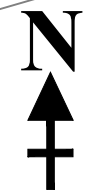
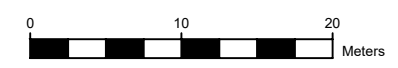

This map is reproduced from Ordnance Survey material with the permission of Ordnance Survey on behalf of the Controller of His Majesty's Stationery Office ©Crown Copyright and database right 2023. Unauthorised reproduction infringes Crown copyright and may lead to prosecution or civil proceedings.
Bristol City Council. AC0000807971.

Dwg RS21031-EBLN-BG-01	Rev -
Scale 1:500 @ A3	
Date 29/03/2023	Init HS