

Project Title:

RIVER AVON TIDAL
FLOOD RISK
MANAGEMENT
STRATEGY

Client:



LEGEND

River Avon / Floating Harbour

Maximum Flood Velocity

- 0.1m/s to 0.5m/s
- 0.5m/s to 1.0m/s
- 1.0m/s to 1.5m/s
- 1.5m/s to 2.0m/s
- >2.0m/s

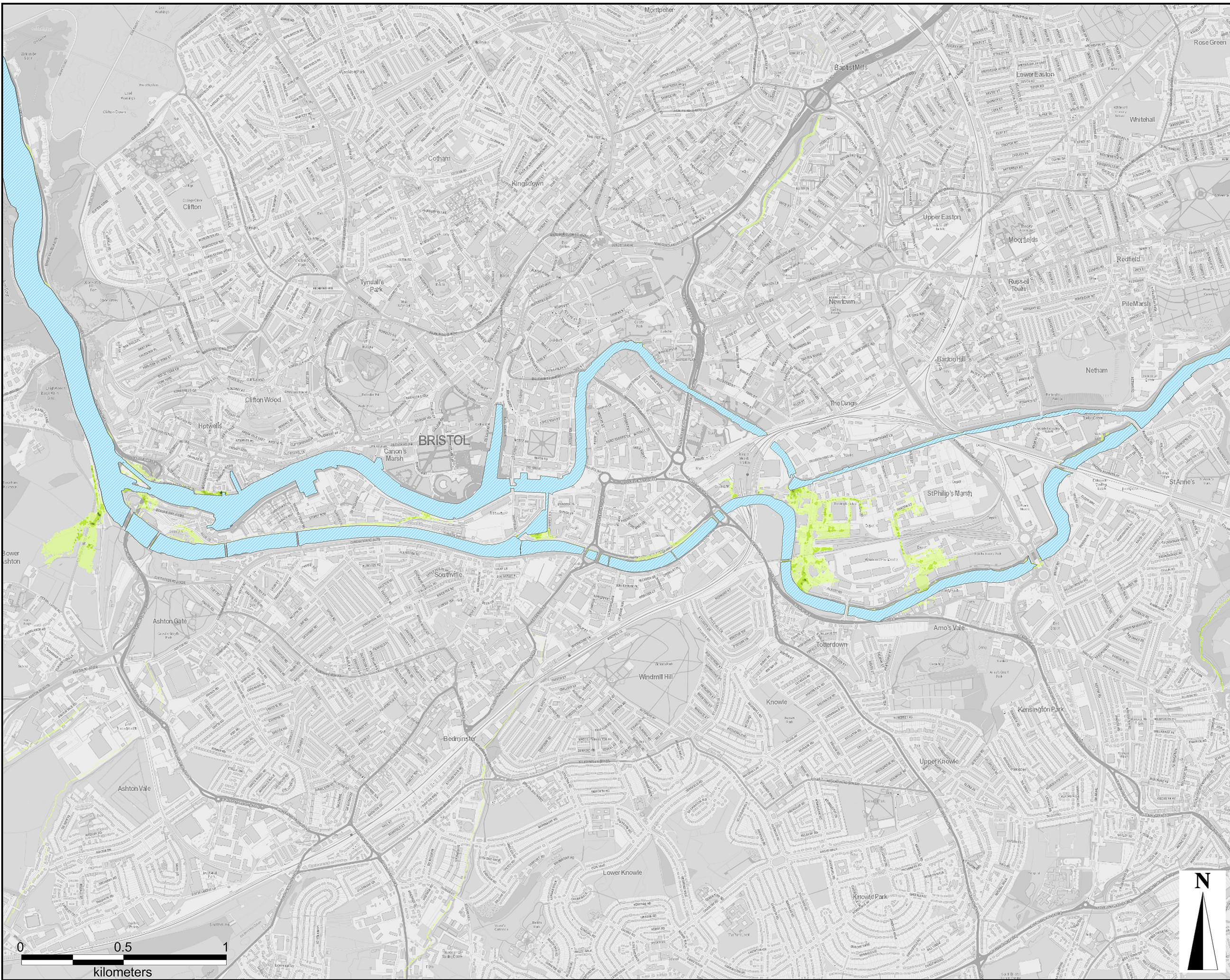

Where velocity is less than 0.1m/s, this is not shown in the figure

Model Reference:

CAFRA_132_20yr_FBASE_T020_2030

Copyright:

OS data © Crown copyright & database rights 2016 Ordnance Survey 100023406

BCC data © Bristol City Council 2016

AECOM Internal Project No:

60478613

Drawing Title:

RUN ID 27 - DO MINIMUM
20 YR RETURN PERIOD
2030
MAXIMUM FLOOD VELOCITY

Scale at A3: 17,500

Drawing No: **Rev:**

FIGURE B-27c **1**

Drawn: Chk'd: App'd: **Date:**

RM MD JS May 2016

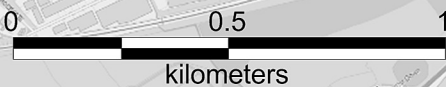

This drawing has been prepared for the use of AECOM's client. It may not be used, modified, reproduced or relied upon by third parties, except as agreed by AECOM or as required by law. AECOM accepts no responsibility, and disclaims any liability whatsoever, to any party that uses or relies on this drawing without AECOM's express written consent. Do not scale this document. All measurements must be obtained from the latest dimensions.

Project Title:

RIVER AVON TIDAL
FLOOD RISK
MANAGEMENT
STRATEGY

Client:



LEGEND

River Avon / Floating Harbour

Maximum Flood Depth

- 0.00m to 0.15m
- 0.15m to 0.30m
- 0.30m to 0.60m
- 0.60m to 0.90m
- 0.90m to 1.50m
- 1.50m to 2.00m
- >2.00m

Model Reference:

CAFRA_132_100yr_FBASE_T100_2015

Copyright:

OS data © Crown copyright & database rights 2016 Ordnance Survey 100023406

BCC data © Bristol City Council 2016

AECOM Internal Project No:

60478613

Drawing Title:

RUN ID 28 - DO MINIMUM
75 YR RETURN PERIOD
2030
MAXIMUM FLOOD DEPTH

Scale at A3: 17,500

Drawing No: **Rev:**

FIGURE B-28a **1**

Drawn: Chk'd: App'd: **Date:**

RM MD JS May 2016

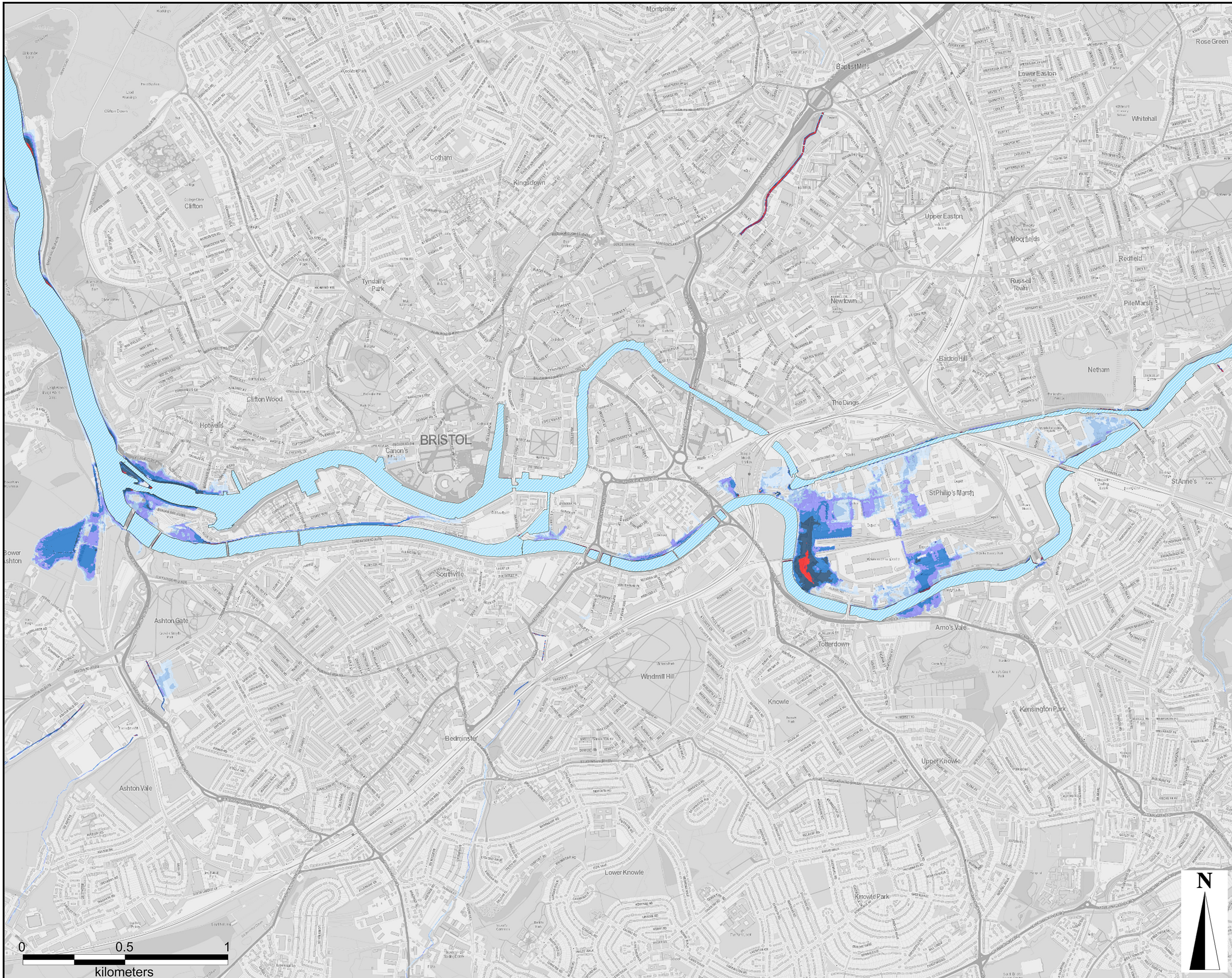

This drawing has been prepared for the use of AECOM's client. It may not be used, modified, reproduced or relied upon by third parties, except as agreed by AECOM or as required by law. AECOM accepts no responsibility, and disclaims any liability whatsoever, to any party that uses or relies on this drawing without AECOM's express written consent. Do not scale this document. All measurements must be obtained from the latest dimensions.

Project Title:

RIVER AVON TIDAL
FLOOD RISK
MANAGEMENT
STRATEGY

Client:



LEGEND

River Avon /
Floating Harbour

Maximum Flood Hazard

- Caution
- Danger for Some
- Danger for Most
- Danger for All

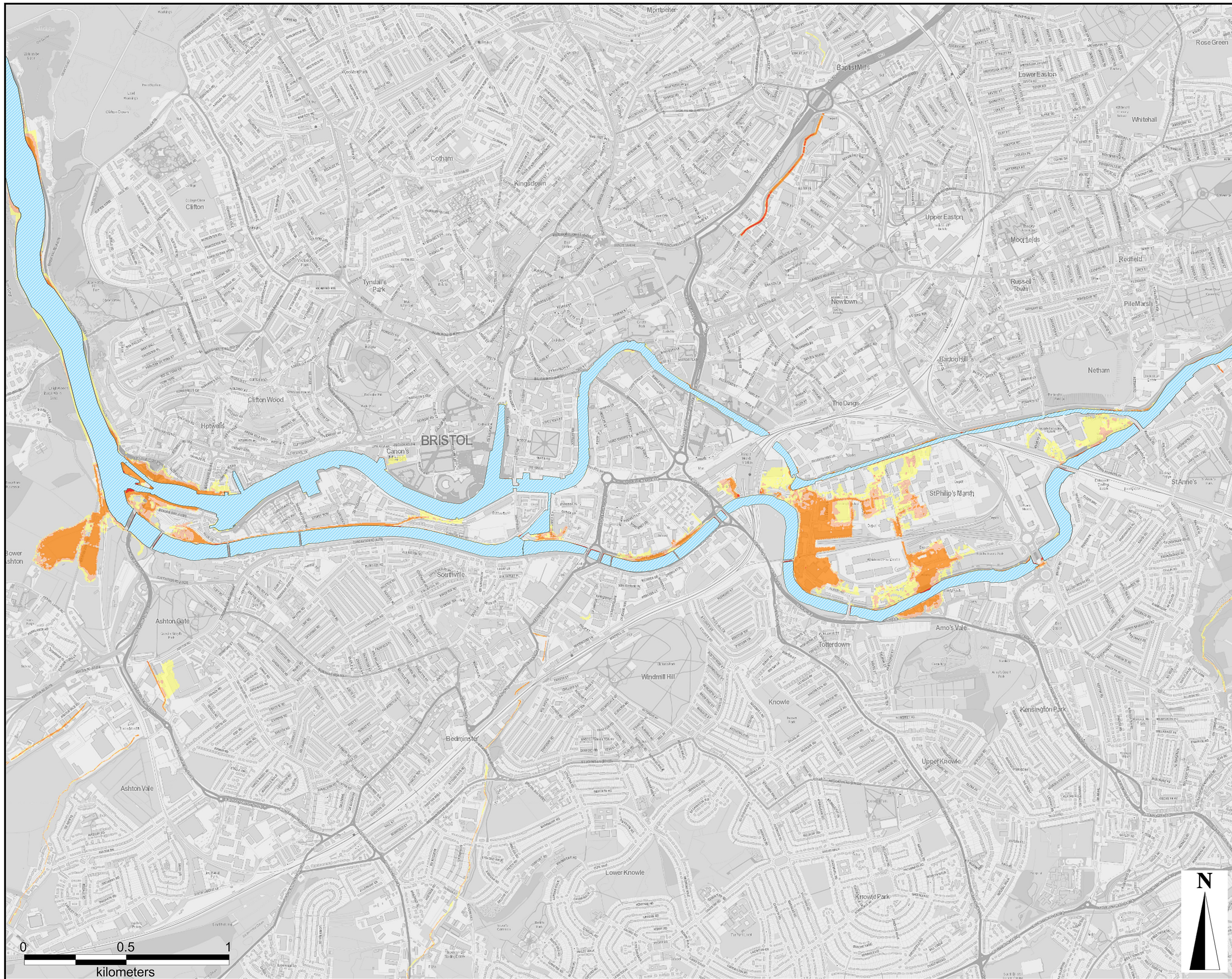

Model Reference:

CAFRA_132_100yr_FBASE_T100_2015

Copyright:

OS data © Crown copyright &
database rights 2016 Ordnance
Survey 100023406

BCC data © Bristol City Council 2016

AECOM Internal Project No:

60478613

Drawing Title:

RUN ID 28 - DO MINIMUM
75 YR RETURN PERIOD
2030
MAXIMUM FLOOD HAZARD

Scale at A3: 17,500

Drawing No: **Rev:**

FIGURE B-28b 1

Drawn: Chk'd: App'd: **Date:**

RM MD JS May 2016

This drawing has been prepared for the use of AECOM's client. It may not be used, modified, reproduced or relied upon by third parties, except as agreed by AECOM in writing. AECOM accepts no responsibility, and disclaims any liability whatsoever, to any party that uses or relies on this drawing without AECOM's express written consent. Do not scale this document. All measurements must be obtained from the latest dimensions.

Project Title:
RIVER AVON TIDAL
FLOOD RISK
MANAGEMENT
STRATEGY

Client:



LEGEND

River Avon / Floating Harbour

Maximum Flood Velocity

- 0.1m/s to 0.5m/s
- 0.5m/s to 1.0m/s
- 1.0m/s to 1.5m/s
- 1.5m/s to 2.0m/s
- >2.0m/s

Where velocity is less than 0.1m/s, this is not shown in the figure

Model Reference:
CAFRA_132_100yr_FBASE_T100_2015

Copyright:
OS data © Crown copyright & database rights 2016 Ordnance Survey 100023406

BCC data © Bristol City Council 2016

AECOM Internal Project No:
60478613

Drawing Title:
RUN ID 28 - DO MINIMUM
75 YR RETURN PERIOD
2030
MAXIMUM FLOOD VELOCITY

Scale at A3: 17,500

Drawing No: **Rev:**

FIGURE B-28c 1

Drawn: Chk'd: App'd: **Date:**

RM MD JS May 2016

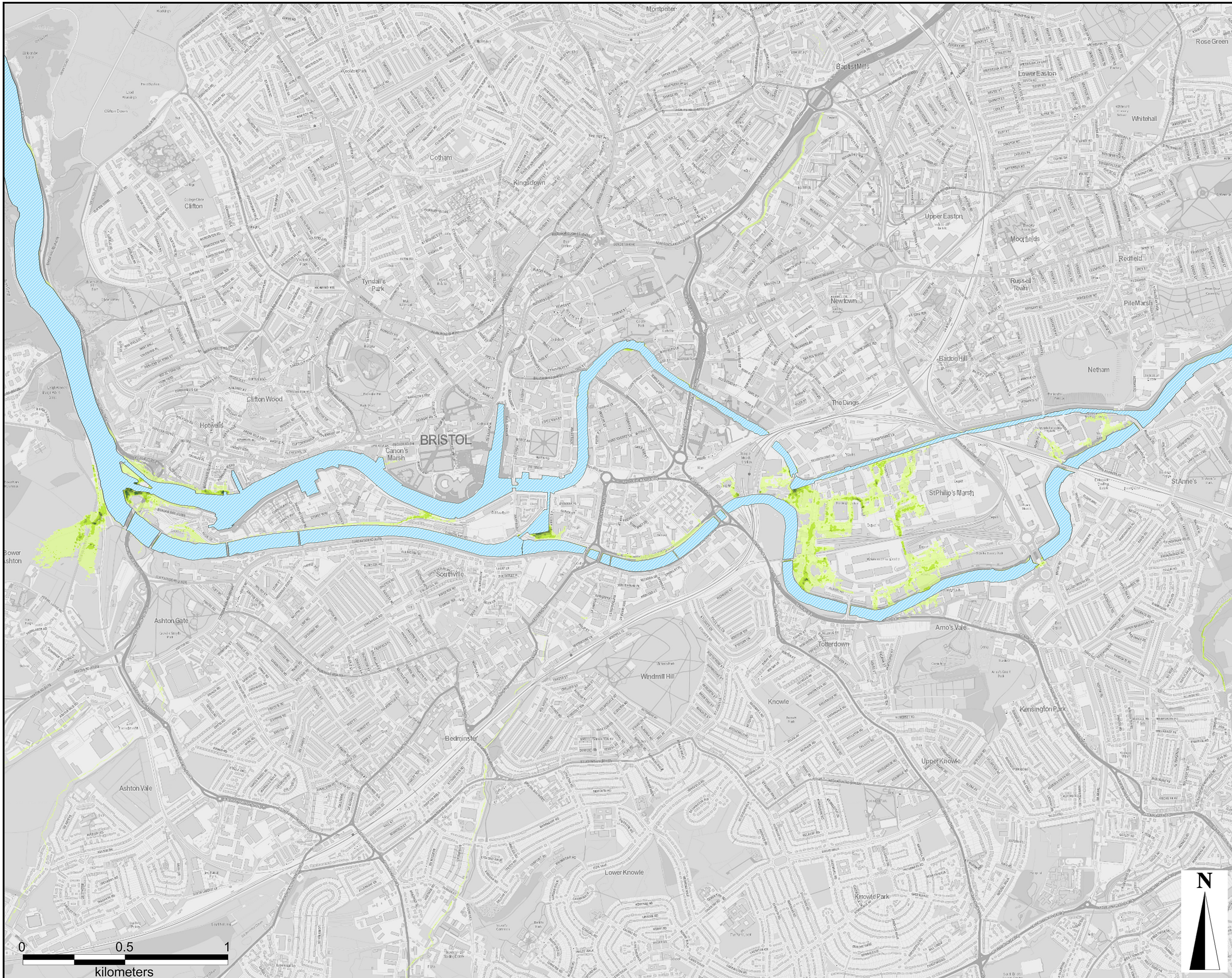

This drawing has been prepared for the use of AECOM's client. It may not be used, modified, reproduced or relied upon by third parties, except as agreed by AECOM or as required by law. AECOM accepts no responsibility, and disclaims any liability whatsoever, to any party that uses or relies on this drawing without AECOM's express written consent. Do not scale this document. All measurements must be obtained from the latest dimensions.

Project Title:

RIVER AVON TIDAL
FLOOD RISK
MANAGEMENT
STRATEGY

Client:



LEGEND

River Avon /
Floating Harbour

Maximum Flood Depth

- 0.00m to 0.15m
- 0.15m to 0.30m
- 0.30m to 0.60m
- 0.60m to 0.90m
- 0.90m to 1.50m
- 1.50m to 2.00m
- >2.00m

Model Reference:

CAFRA_132_200yr_F002_T200_2030

Copyright:

OS data © Crown copyright &
database rights 2016 Ordnance
Survey 100023406

BCC data © Bristol City Council 2016

AECOM Internal Project No:

60478613

Drawing Title:

RUN ID 29 - DO MINIMUM
200 YR RETURN PERIOD
2030
MAXIMUM FLOOD DEPTH

Scale at A3: 17,500

Drawing No: **Rev:**

FIGURE B-29a **1**

Drawn: Chk'd: App'd: **Date:**

RM MD JS May 2016

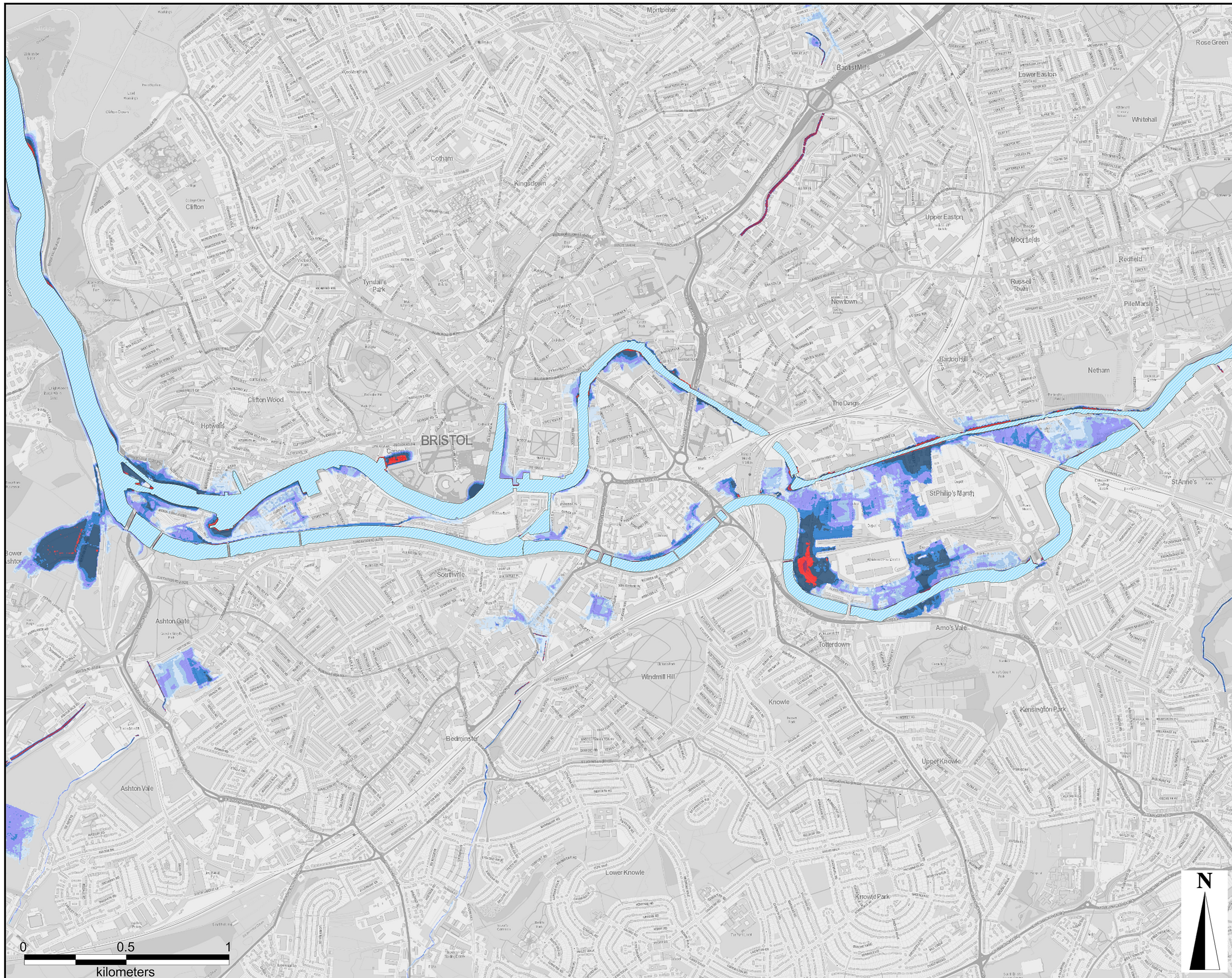

This drawing has been prepared for the use of AECOM's client. It may not be used, modified, reproduced or relied upon by third parties, except as agreed by AECOM or as required by law. AECOM accepts no responsibility, and disclaims any liability whatsoever, to any party that uses or relies on this drawing without AECOM's express written consent. Do not scale this document. All measurements must be obtained from the latest dimensions.

Project Title:

RIVER AVON TIDAL
FLOOD RISK
MANAGEMENT
STRATEGY

Client:



LEGEND

River Avon /
Floating Harbour

Maximum Flood Hazard

- Caution
- Danger for Some
- Danger for Most
- Danger for All

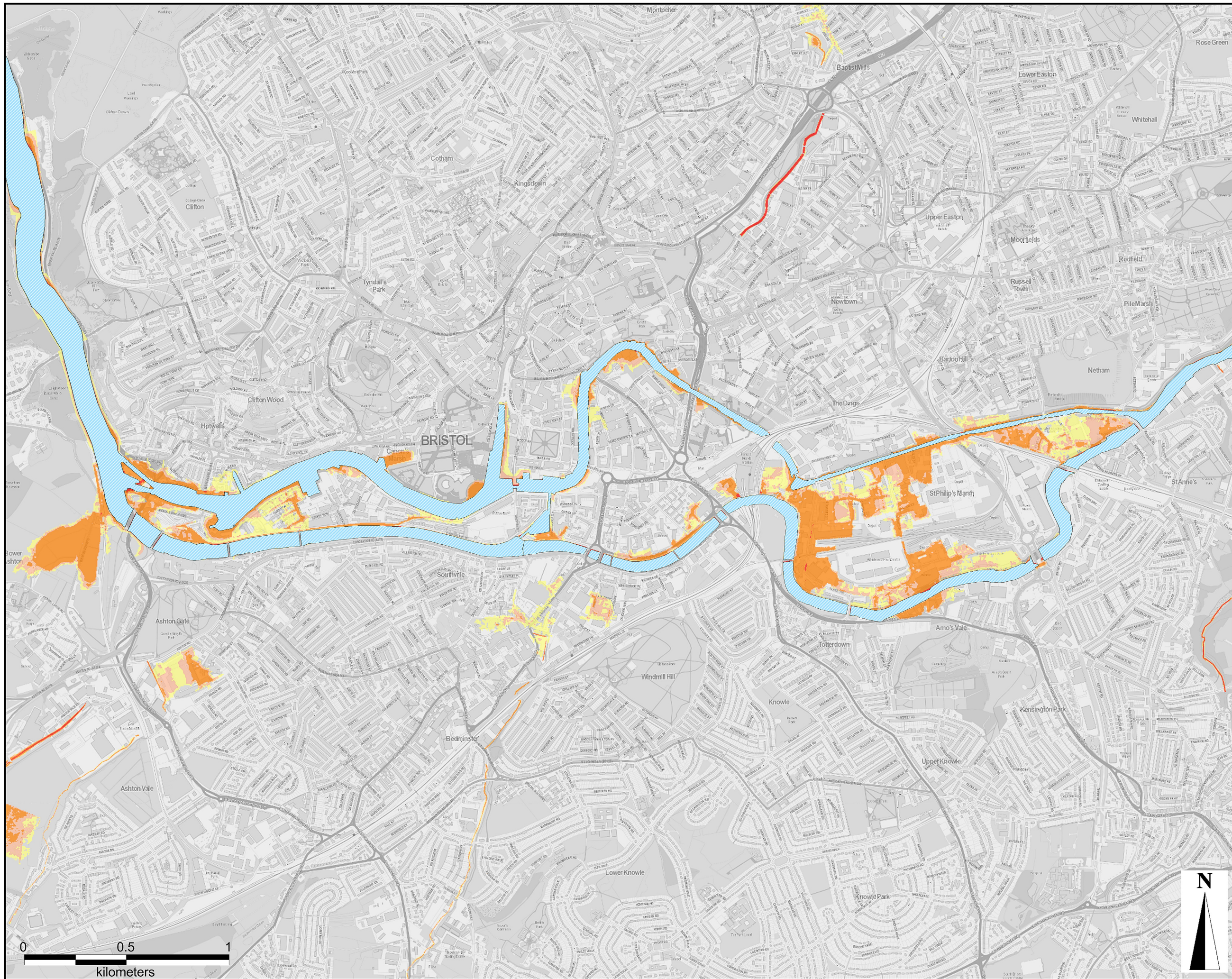

Model Reference:

CAFRA_132_200yr_F002_T200_2030

Copyright:

OS data © Crown copyright &
database rights 2016 Ordnance
Survey 100023406

BCC data © Bristol City Council 2016

AECOM Internal Project No:

60478613

Drawing Title:

RUN ID 29 - DO MINIMUM
200 YR RETURN PERIOD
2030
MAXIMUM FLOOD HAZARD

Scale at A3: 17,500

Drawing No: **Rev:**

FIGURE B-29b 1

Drawn: Chk'd: App'd: **Date:**

RM MD JS May 2016

This drawing has been prepared for the use of AECOM's client. It may not be used, modified, reproduced or relied upon by third parties, except as agreed by AECOM or as required by law. AECOM accepts no responsibility, and disclaims any liability whatsoever, to any party that uses or relies on this drawing without AECOM's express written consent. Do not scale this document. All measurements must be obtained from the latest dimensions.

Project Title:

RIVER AVON TIDAL
FLOOD RISK
MANAGEMENT
STRATEGY

Client:



LEGEND

River Avon / Floating Harbour

Maximum Flood Velocity

- 0.1m/s to 0.5m/s
- 0.5m/s to 1.0m/s
- 1.0m/s to 1.5m/s
- 1.5m/s to 2.0m/s
- >2.0m/s

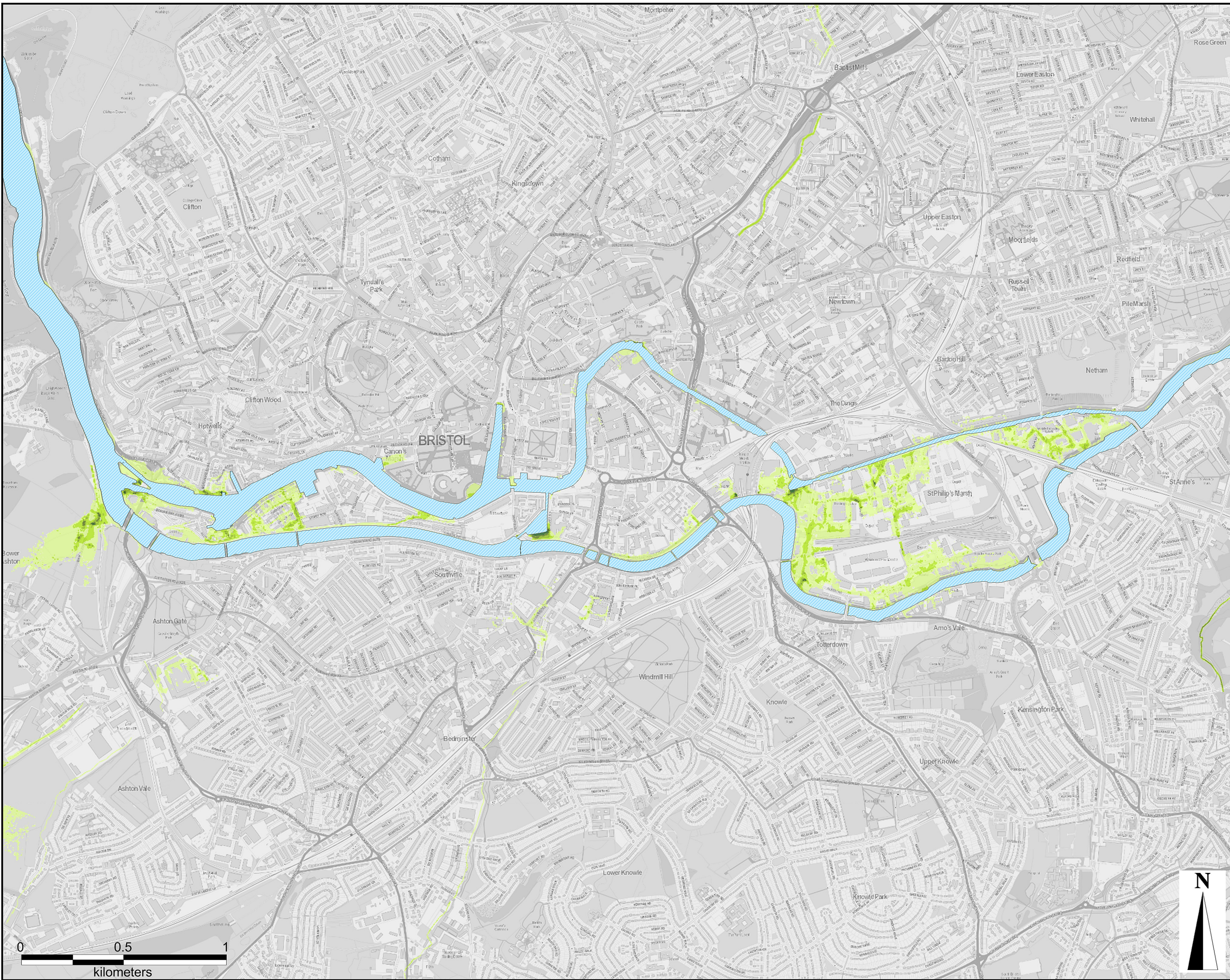

Where velocity is less than 0.1m/s, this is not shown in the figure

Model Reference:

CAFRA_132_200yr_F002_T200_2030

Copyright:

OS data © Crown copyright & database rights 2016 Ordnance Survey 100023406

BCC data © Bristol City Council 2016

AECOM Internal Project No:

60478613

Drawing Title:

RUN ID 29 - DO MINIMUM
200 YR RETURN PERIOD
2030
MAXIMUM FLOOD VELOCITY

Scale at A3: 17,500

Drawing No: **Rev:**

FIGURE B-29c **1**

Drawn: Chk'd: App'd: **Date:**

RM MD JS May 2016

This drawing has been prepared for the use of AECOM's client. It may not be used, modified, reproduced or relied upon by third parties, except as agreed by AECOM or as required by law. AECOM accepts no responsibility, and disclaims any liability whatsoever, to any party that uses or relies on this drawing without AECOM's express written consent. Do not scale this document. All measurements must be obtained from the latest dimensions.

Project Title:

RIVER AVON TIDAL
FLOOD RISK
MANAGEMENT
STRATEGY

Client:



LEGEND

River Avon /
Floating Harbour

Maximum Flood Depth

- 0.00m to 0.15m
- 0.15m to 0.30m
- 0.30m to 0.60m
- 0.60m to 0.90m
- 0.90m to 1.50m
- 1.50m to 2.00m
- >2.00m

Model Reference:

CAFRA_132_1000yr_F012_T1000_2030

Copyright:

OS data © Crown copyright &
database rights 2016 Ordnance
Survey 100023406

BCC data © Bristol City Council 2016

AECOM Internal Project No:

60478613

Drawing Title:

RUN ID 30 - DO MINIMUM
1000 YR RETURN PERIOD
2030
MAXIMUM FLOOD DEPTH

Scale at A3: 17,500

Drawing No: **Rev:**

FIGURE B-30a 1

Drawn: Chk'd: App'd: **Date:**

RM MD JS May 2016

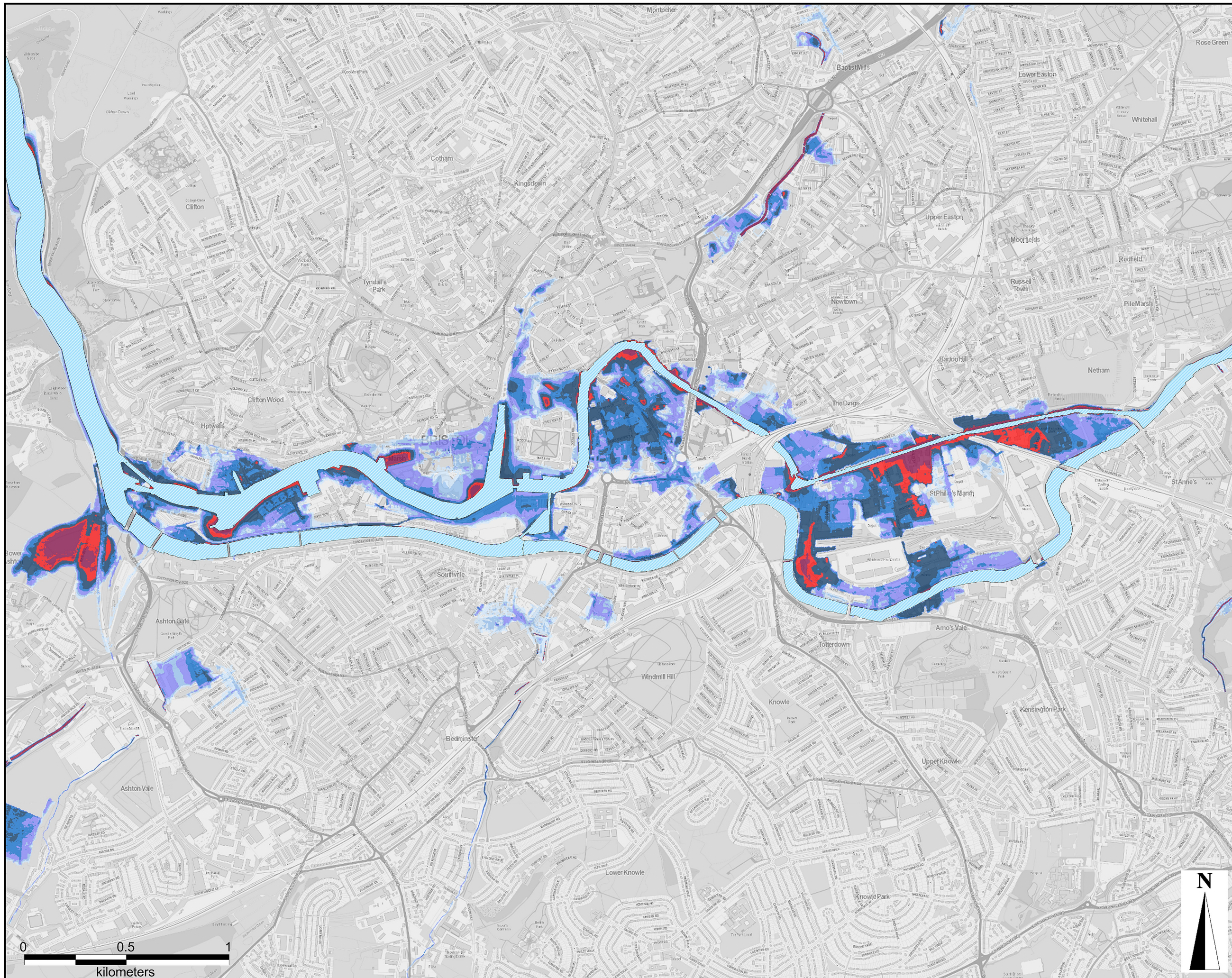

This drawing has been prepared for the use of AECOM's client. It may not be used, modified, reproduced or relied upon by third parties, except as agreed by AECOM in writing. AECOM accepts no responsibility, and disclaims any liability whatsoever, to any party that uses or relies on this drawing without AECOM's express written consent. Do not scale this document. All measurements must be obtained from the stated dimensions.

Project Title:

RIVER AVON TIDAL
FLOOD RISK
MANAGEMENT
STRATEGY

Client:



LEGEND

River Avon /
Floating Harbour

Maximum Flood Hazard

- Caution
- Danger for Some
- Danger for Most
- Danger for All

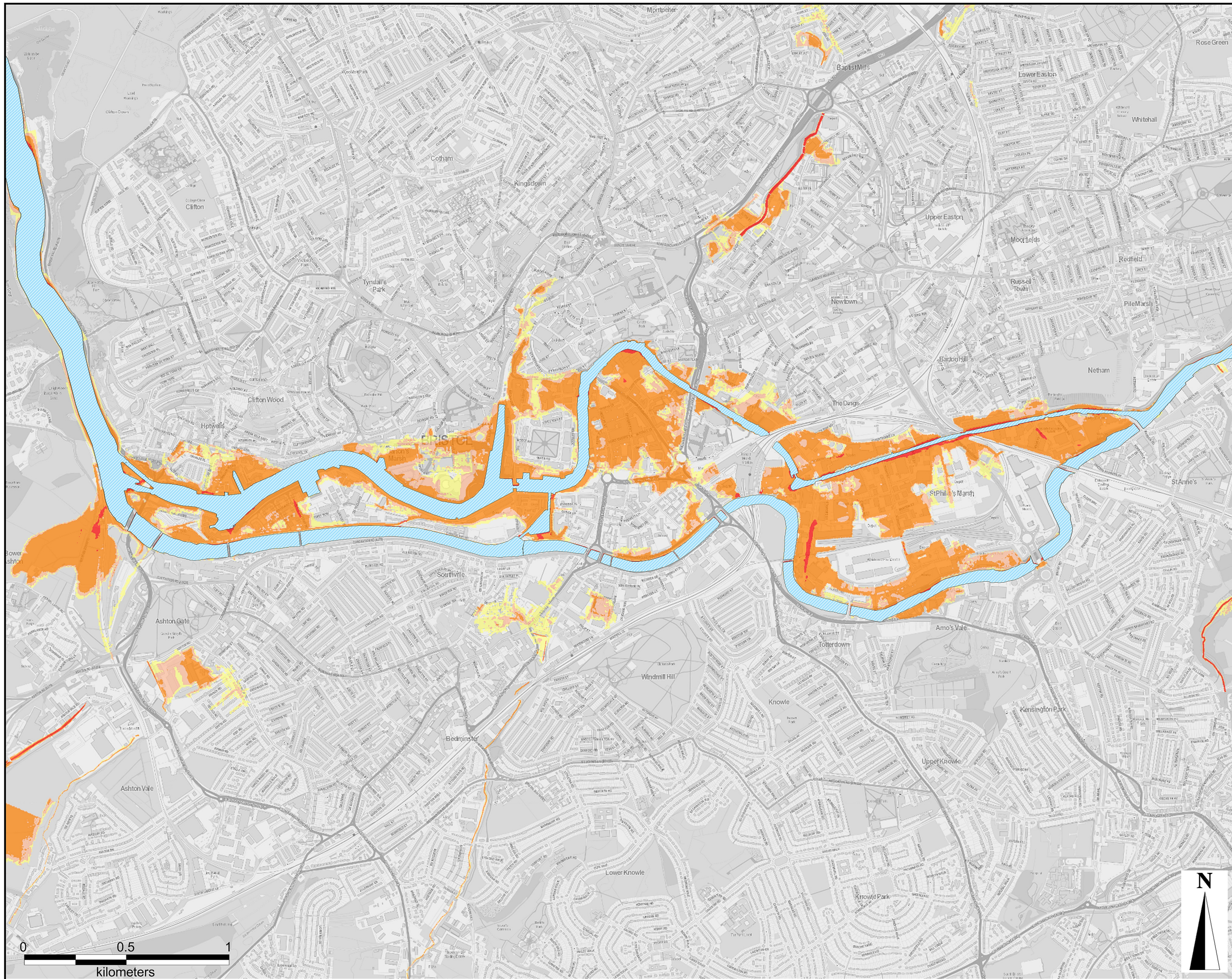

Model Reference:

CAFRA_132_1000yr_F012_T1000_2030

Copyright:

OS data © Crown copyright &
database rights 2016 Ordnance
Survey 100023406

BCC data © Bristol City Council 2016

AECOM Internal Project No:

60478613

Drawing Title:

RUN ID 30 - DO MINIMUM
1000 YR RETURN PERIOD
2030
MAXIMUM FLOOD HAZARD

Scale at A3: 17,500

Drawing No: **Rev:**

FIGURE B-30b 1

Drawn: Chk'd: App'd: **Date:**

RM MD JS May 2016

This drawing has been prepared for the use of AECOM's client. It may not be used, modified, reproduced or relied upon by third parties, except as agreed by AECOM in writing. AECOM accepts no responsibility, and disclaims any liability whatsoever, to any party that uses or relies on this drawing without AECOM's express written consent. Do not scale this document. All measurements must be obtained from the related dimensions.

Project Title:

RIVER AVON TIDAL
FLOOD RISK
MANAGEMENT
STRATEGY

Client:



LEGEND

River Avon /
Floating Harbour

Maximum Flood Velocity

- 0.1m/s to 0.5m/s
- 0.5m/s to 1.0m/s
- 1.0m/s to 1.5m/s
- 1.5m/s to 2.0m/s
- >2.0m/s

Where velocity is less than 0.1m/s, this is not shown in the figure

Model Reference:

CAFRA_132_1000yr_F012_T1000_2030

Copyright:

OS data © Crown copyright &
database rights 2016 Ordnance
Survey 100023406

BCC data © Bristol City Council 2016

AECOM Internal Project No:

60478613

Drawing Title:

RUN ID 30 - DO MINIMUM
1000 YR RETURN PERIOD
2030
MAXIMUM FLOOD VELOCITY

Scale at A3: 17,500

Drawing No: **Rev:**

FIGURE B-30c 1

Drawn: Chk'd: App'd: **Date:**

RM MD JS May 2016

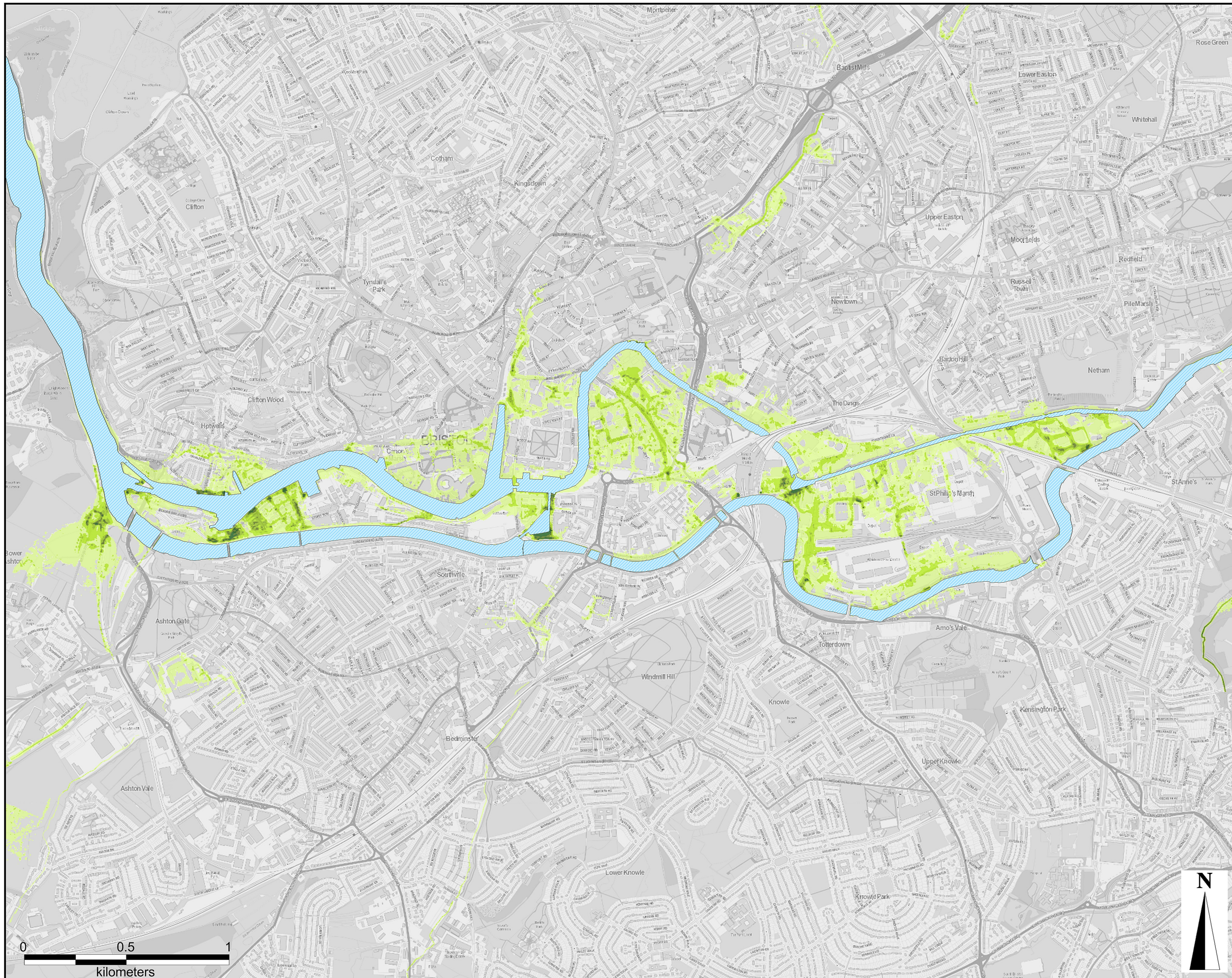

This drawing has been prepared for the use of AECOM's client. It may not be used, modified, reproduced or relied upon by third parties, except as agreed by AECOM in writing. AECOM accepts no responsibility, and disclaims any liability whatsoever, to any party that uses or relies on this drawing without AECOM's express written consent. Do not scale this document. All measurements must be obtained from the latest dimensions.

Project Title:

RIVER AVON TIDAL
FLOOD RISK
MANAGEMENT
STRATEGY

Client:



LEGEND

River Avon /
Floating Harbour

Maximum Flood Depth

- 0.00m to 0.15m
- 0.15m to 0.30m
- 0.30m to 0.60m
- 0.60m to 0.90m
- 0.90m to 1.50m
- 1.50m to 2.00m
- >2.00m

Model Reference:

CAFRA_132_2yr_FBASE_T002_2065

Copyright:

OS data © Crown copyright &
database rights 2016 Ordnance
Survey 100023406

BCC data © Bristol City Council 2016

AECOM Internal Project No:

60478613

Drawing Title:

RUN ID 31 - DO MINIMUM
2 YR RETURN PERIOD
2065
MAXIMUM FLOOD DEPTH

Scale at A3: 17,500

Drawing No: **Rev:**

FIGURE B-31a 1

Drawn: Chk'd: App'd: **Date:**

RM MD JS May 2016

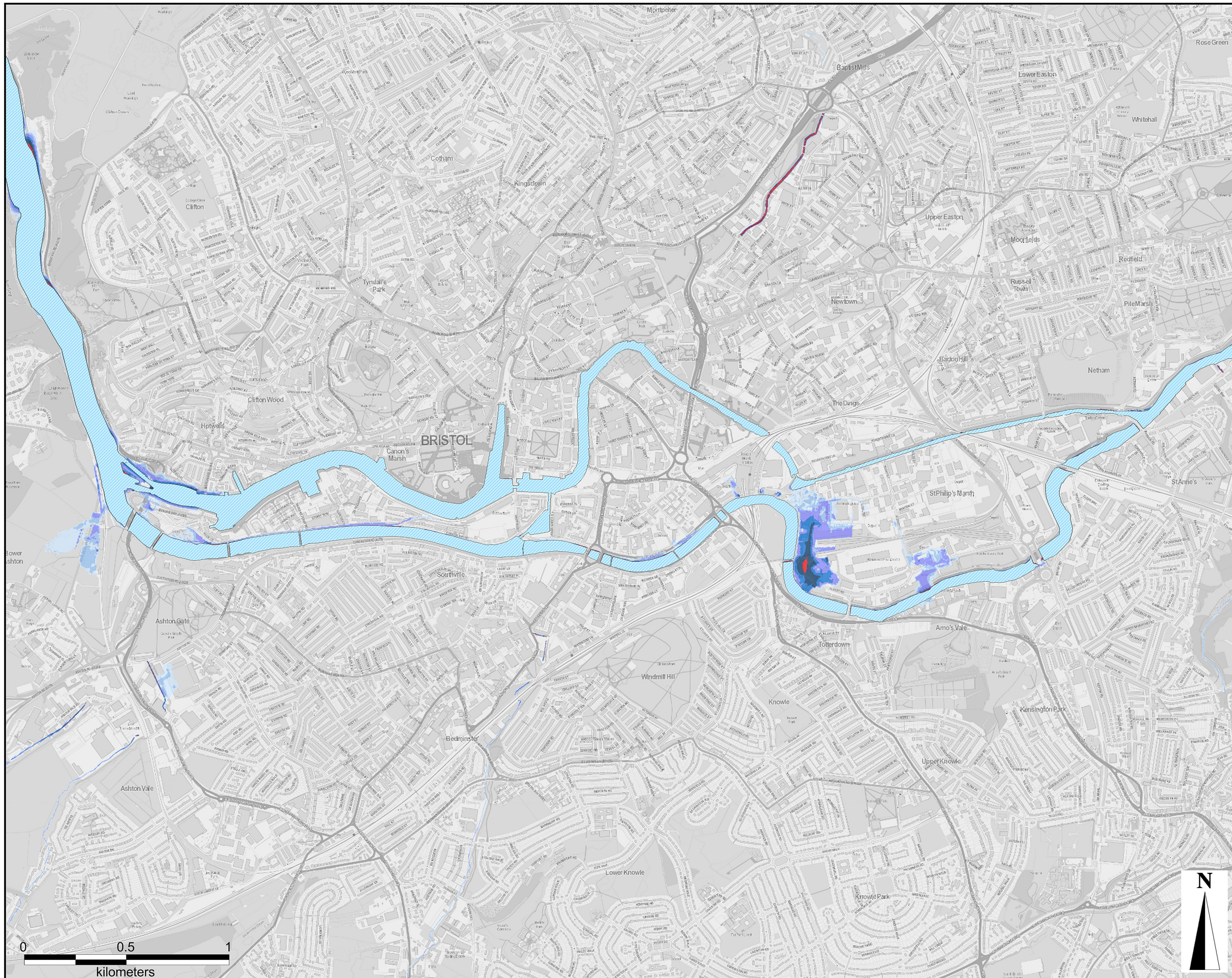

This drawing has been prepared for the use of AECOM's client. It may not be used, modified, reproduced or relied upon by third parties, except as agreed by AECOM or as required by law. AECOM accepts no responsibility, and disclaims any liability whatsoever, to any party that uses or relies on this drawing without AECOM's express written consent. Do not scale this document. All measurements must be obtained from the latest dimensions.

Project Title:

RIVER AVON TIDAL
FLOOD RISK
MANAGEMENT
STRATEGY

Client:



LEGEND

River Avon /
Floating Harbour

Maximum Flood Hazard

- Caution
- Danger for Some
- Danger for Most
- Danger for All

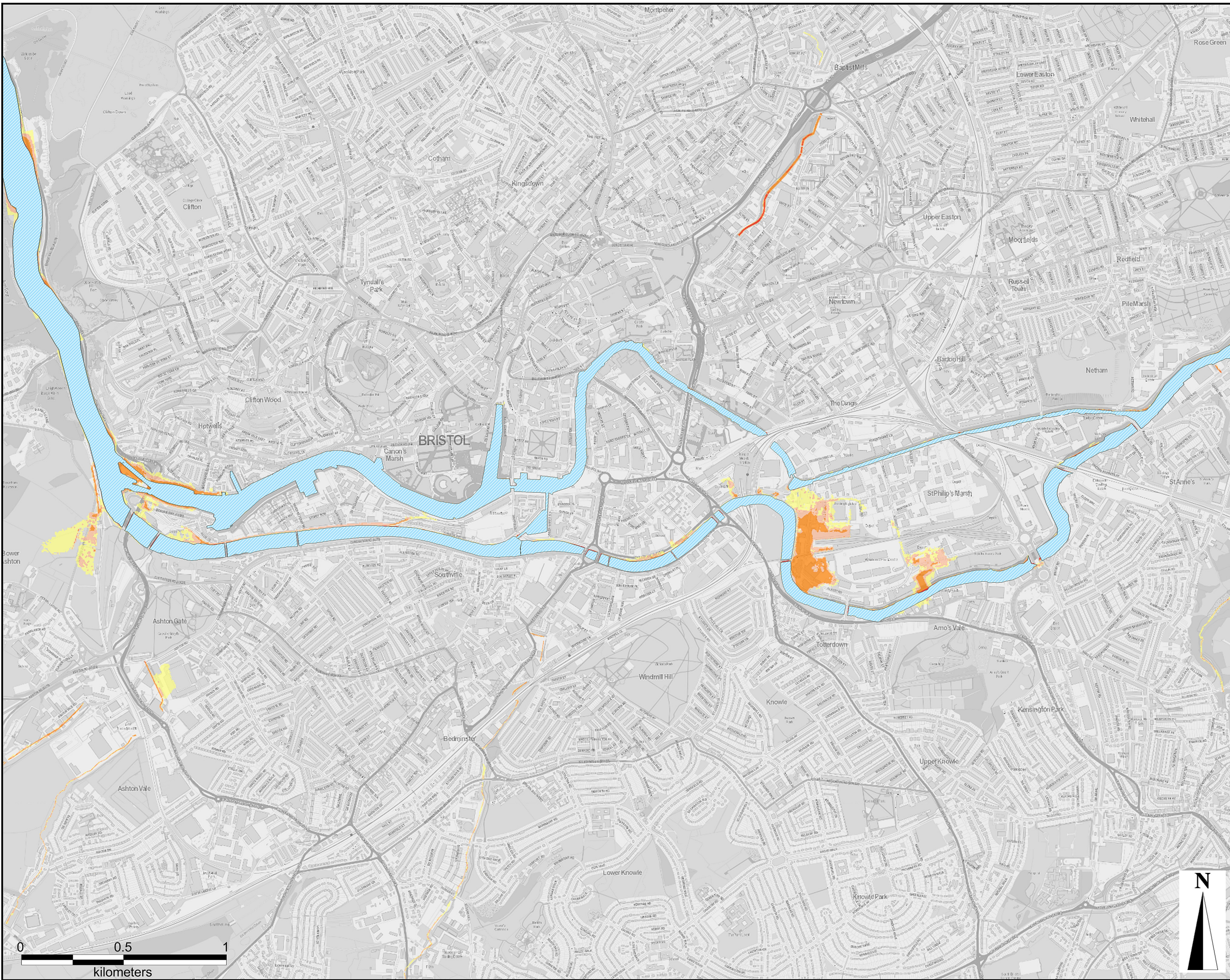

Model Reference:

CAFRA_132_2yr_FBASE_T002_2065

Copyright:

OS data © Crown copyright &
database rights 2016 Ordnance
Survey 100023406

BCC data © Bristol City Council 2016

AECOM Internal Project No:

60478613

Drawing Title:

RUN ID 31 - DO MINIMUM
2 YR RETURN PERIOD
2065
MAXIMUM FLOOD HAZARD

Scale at A3: 17,500

Drawing No: **Rev:**

FIGURE B-31b 1

Drawn: Chk'd: App'd: **Date:**

RM MD JS May 2016

This drawing has been prepared for the use of AECOM's client. It may not be used, modified, reproduced or relied upon by third parties, except as agreed by AECOM in writing. AECOM accepts no responsibility, and disclaims any liability whatsoever, to any party that uses or relies on this drawing without AECOM's express written consent. Do not scale this document. All measurements must be obtained from the related dimensions.

Project Title:
RIVER AVON TIDAL
FLOOD RISK
MANAGEMENT
STRATEGY

Client:



LEGEND

River Avon /
Floating Harbour

Maximum Flood Velocity

- 0.1m/s to 0.5m/s
- 0.5m/s to 1.0m/s
- 1.0m/s to 1.5m/s
- 1.5m/s to 2.0m/s
- >2.0m/s

Where velocity is less than 0.1m/s, this is not shown in the figure

Model Reference:
CAFRA_132_2yr_FBASE_T002_2065

Copyright:
OS data © Crown copyright &
database rights 2016 Ordnance
Survey 100023406

BCC data © Bristol City Council 2016

AECOM Internal Project No:
60478613

Drawing Title:
RUN ID 31 - DO MINIMUM
2 YR RETURN PERIOD
2065
MAXIMUM FLOOD VELOCITY

Scale at A3: 17,500

Drawing No: **Rev:**

FIGURE B-31c 1

Drawn: Chk'd: App'd: **Date:**

RM MD JS May 2016



This drawing has been prepared for the use of AECOM's client. It may not be used, modified, reproduced or relied upon by third parties, except as agreed by AECOM or as required by law. AECOM accepts no responsibility, and disclaims any liability whatsoever, to any party that uses or relies on this drawing without AECOM's express written consent. Do not scale this document. All measurements must be obtained from the latest dimensions.

Project Title:
RIVER AVON TIDAL
FLOOD RISK
MANAGEMENT
STRATEGY

Client:



LEGEND

River Avon / Floating Harbour

Maximum Flood Depth

- 0.00m to 0.15m
- 0.15m to 0.30m
- 0.30m to 0.60m
- 0.60m to 0.90m
- 0.90m to 1.50m
- 1.50m to 2.00m
- >2.00m

Model Reference:

CAFRA_132_100yr_FBASE_T100_2015

Copyright:

OS data © Crown copyright & database rights 2016 Ordnance Survey 100023406

BCC data © Bristol City Council 2016

AECOM Internal Project No:

60478613

Drawing Title:

RUN ID 32 - DO MINIMUM
20 YR RETURN PERIOD
2065
MAXIMUM FLOOD DEPTH

Scale at A3: 17,500

Drawing No: **Rev:**

FIGURE B-32a **1**

Drawn: Chk'd: App'd: **Date:**

RM MD JS May 2016

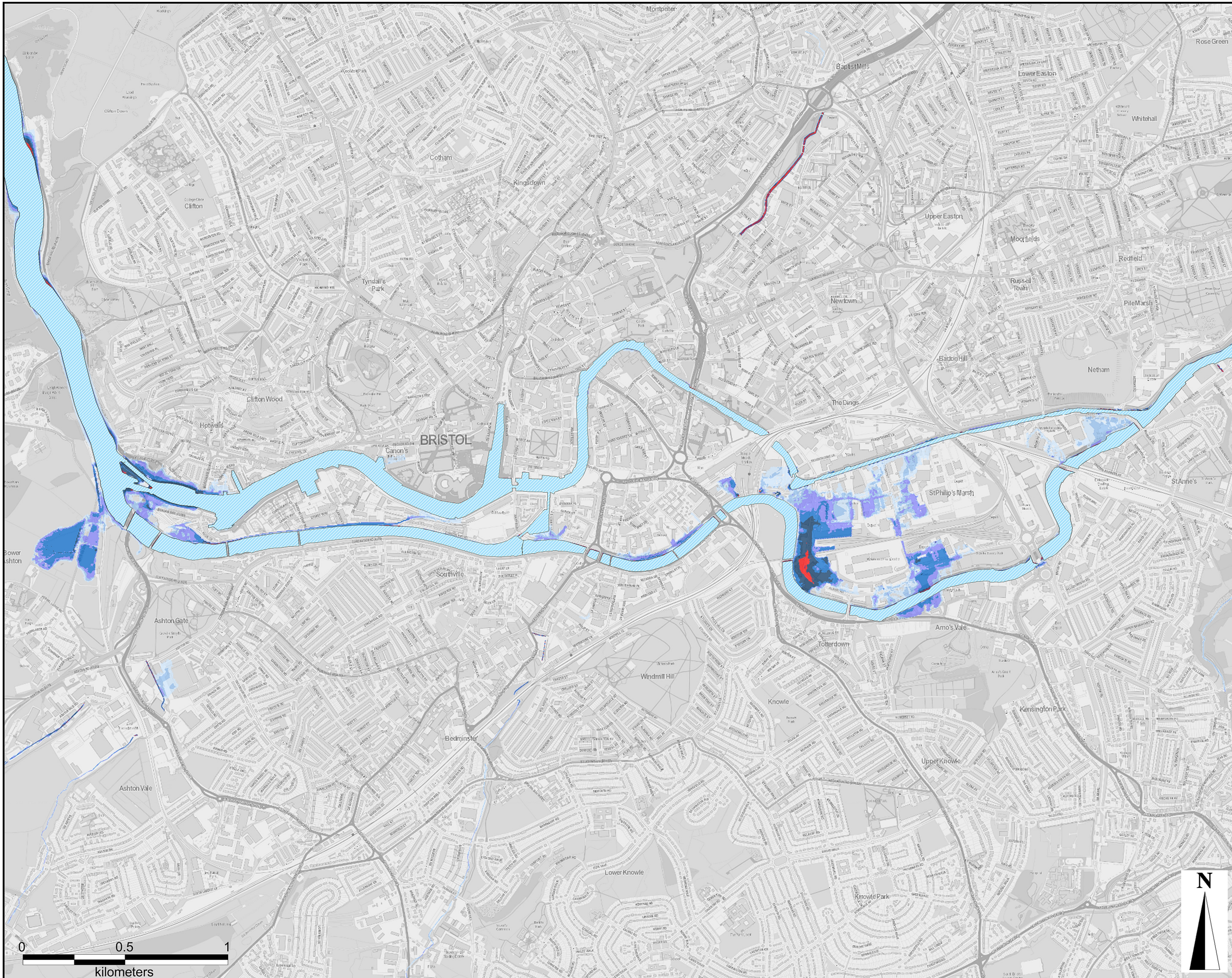

This drawing has been prepared for the use of AECOM's client. It may not be used, modified, reproduced or relied upon by third parties, except as agreed by AECOM in writing. AECOM accepts no responsibility, and disclaims any liability whatsoever, to any party that uses or relies on this drawing without AECOM's express written consent. Do not scale this document. All measurements must be obtained from the latest dimensions.

Project Title:

RIVER AVON TIDAL
FLOOD RISK
MANAGEMENT
STRATEGY

Client:



LEGEND

River Avon / Floating Harbour

Maximum Flood Hazard

- Caution
- Danger for Some
- Danger for Most
- Danger for All

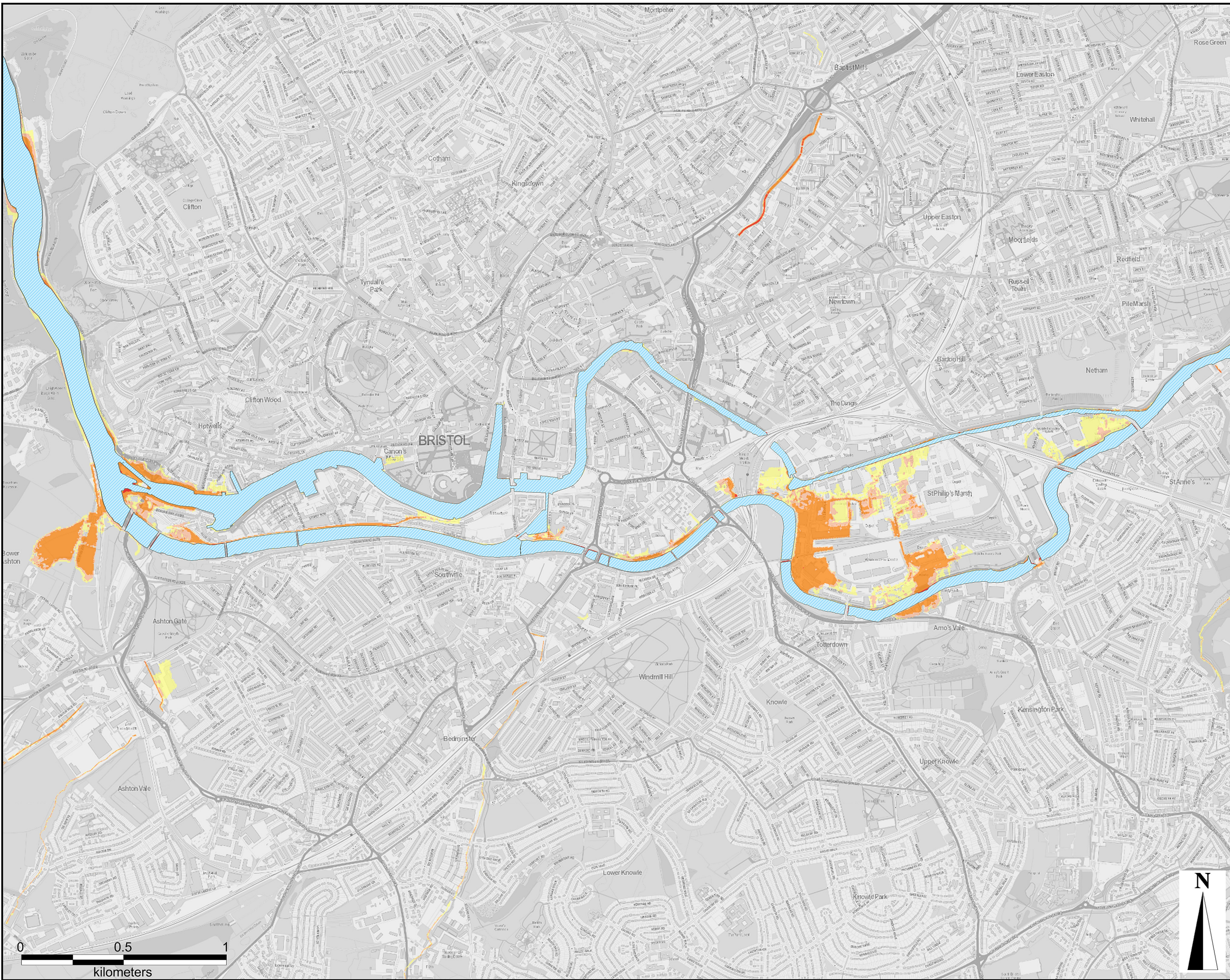

Model Reference:

CAFRA_132_100yr_FBASE_T100_2015

Copyright:

OS data © Crown copyright & database rights 2016 Ordnance Survey 100023406

BCC data © Bristol City Council 2016

AECOM Internal Project No:

60478613

Drawing Title:

RUN ID 32 - DO MINIMUM
20 YR RETURN PERIOD
2065
MAXIMUM FLOOD HAZARD

Scale at A3: 17,500

Drawing No: **Rev:**

FIGURE B-32b 1

Drawn: Chk'd: App'd: **Date:**

RM MD JS May 2016

This drawing has been prepared for the use of AECOM's client. It may not be used, modified, reproduced or relied upon by third parties, except as agreed by AECOM in writing. AECOM accepts no responsibility, and disclaims any liability whatsoever, to any party that uses or relies on this drawing without AECOM's express written consent. Do not scale this document. All measurements must be obtained from the latest dimensions.

Project Title:
RIVER AVON TIDAL
FLOOD RISK
MANAGEMENT
STRATEGY

Client:



LEGEND

River Avon / Floating Harbour

Maximum Flood Velocity

- 0.1m/s to 0.5m/s
- 0.5m/s to 1.0m/s
- 1.0m/s to 1.5m/s
- 1.5m/s to 2.0m/s
- >2.0m/s

Where velocity is less than 0.1m/s, this is not shown in the figure

Model Reference:
CAFRA_132_100yr_FBASE_T100_2015

Copyright:
OS data © Crown copyright & database rights 2016 Ordnance Survey 100023406

BCC data © Bristol City Council 2016

AECOM Internal Project No:
60478613

Drawing Title:
RUN ID 32 - DO MINIMUM
20 YR RETURN PERIOD
2065
MAXIMUM FLOOD VELOCITY

Scale at A3: 17,500

Drawing No: **Rev:**

FIGURE B-32c 1

Drawn: Chk'd: App'd: **Date:**

RM MD JS May 2016

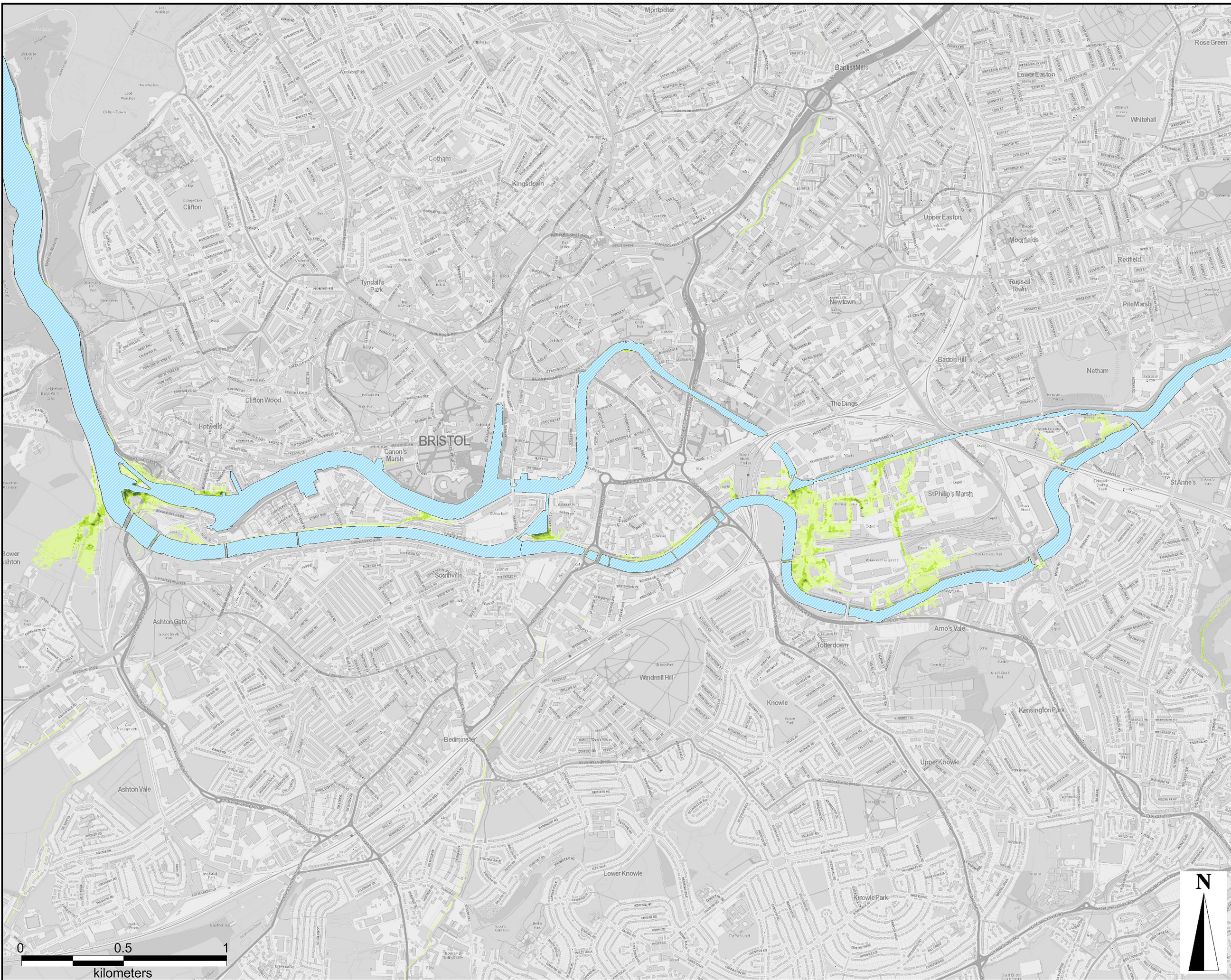

This drawing has been prepared for the use of AECOM's client. It may not be used, modified, reproduced or relied upon by third parties, except as agreed by AECOM in writing. AECOM accepts no responsibility, and disclaims any liability whatsoever, to any party that uses or relies on this drawing without AECOM's express written consent. Do not scale this document. All measurements must be obtained from the latest dimensions.

Project Title:

RIVER AVON TIDAL
FLOOD RISK
MANAGEMENT
STRATEGY

Client:



LEGEND

River Avon / Floating Harbour

Maximum Flood Depth

- 0.00m to 0.15m
- 0.15m to 0.30m
- 0.30m to 0.60m
- 0.60m to 0.90m
- 0.90m to 1.50m
- 1.50m to 2.00m
- >2.00m

Model Reference:

CAFRA_132_75yr_FBASE_T075_2065

Copyright:

OS data © Crown copyright & database rights 2016 Ordnance Survey 100023406

BCC data © Bristol City Council 2016

AECOM Internal Project No:

60478613

Drawing Title:

RUN ID 33 - DO MINIMUM
75 YR RETURN PERIOD
2065
MAXIMUM FLOOD DEPTH

Scale at A3: 17,500

Drawing No: **Rev:**

FIGURE B-33a 1

Drawn: Chk'd: App'd: **Date:**

RM MD JS May 2016

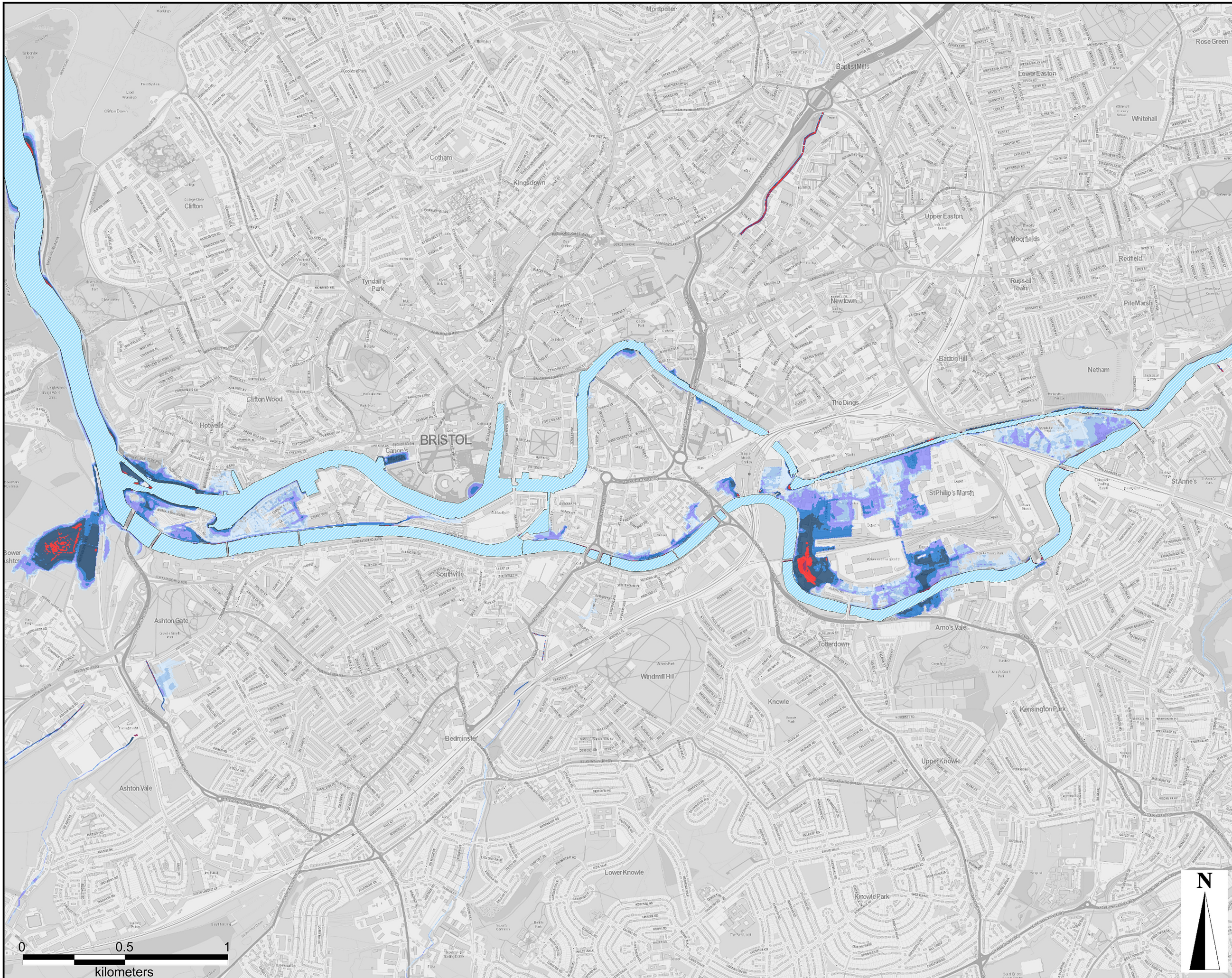

This drawing has been prepared for the use of AECOM's client. It may not be used, modified, reproduced or relied upon by third parties, except as agreed by AECOM in writing. AECOM accepts no responsibility, and disclaims any liability whatsoever, to any party that uses or relies on this drawing without AECOM's express written consent. Do not scale this document. All measurements must be obtained from the latest dimensions.

Project Title:

RIVER AVON TIDAL
FLOOD RISK
MANAGEMENT
STRATEGY

Client:



LEGEND

River Avon /
Floating Harbour

Maximum Flood Hazard

- Caution
- Danger for Some
- Danger for Most
- Danger for All

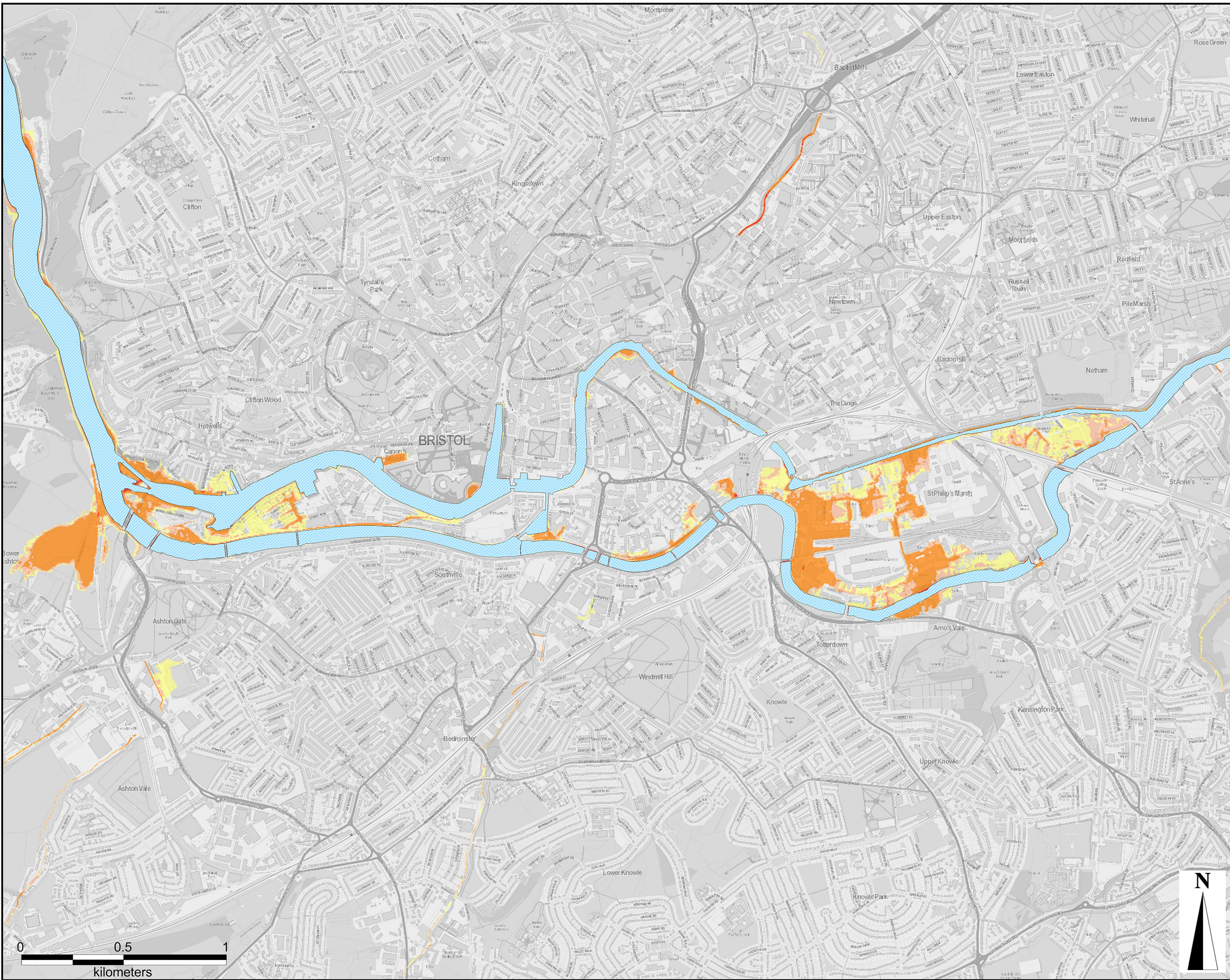

Model Reference:

CAFRA_132_75yr_FBASE_T075_2065

Copyright:

OS data © Crown copyright &
database rights 2016 Ordnance
Survey 100023406

BCC data © Bristol City Council 2016

AECOM Internal Project No:

60478613

Drawing Title:

RUN ID 33 - DO MINIMUM
75 YR RETURN PERIOD
2065
MAXIMUM FLOOD HAZARD

Scale at A3: 17,500

Drawing No: **Rev:**

FIGURE B-33b 1

Drawn: Chk'd: App'd: **Date:**

RM MD JS May 2016

This drawing has been prepared for the use of AECOM's client. It may not be used, modified, reproduced or relied upon by third parties, except as agreed by AECOM in writing. AECOM accepts no responsibility, and disclaims any liability whatsoever, to any party that uses or relies on this drawing without AECOM's express written consent. Do not scale this document. All measurements must be obtained from the latest dimensions.

Project Title:

RIVER AVON TIDAL
FLOOD RISK
MANAGEMENT
STRATEGY

Client:



LEGEND

River Avon /
Floating Harbour

Maximum Flood Velocity

- 0.1m/s to 0.5m/s
- 0.5m/s to 1.0m/s
- 1.0m/s to 1.5m/s
- 1.5m/s to 2.0m/s
- >2.0m/s

Where velocity is less than 0.1m/s, this is not shown in the figure

Model Reference:

CAFRA_132_75yr_FBASE_T075_2065

Copyright:

OS data © Crown copyright &
database rights 2016 Ordnance
Survey 100023406

BCC data © Bristol City Council 2016

AECOM Internal Project No:

60478613

Drawing Title:

RUN ID 33 - DO MINIMUM
75 YR RETURN PERIOD
2065
MAXIMUM FLOOD VELOCITY

Scale at A3: 17,500

Drawing No: **Rev:**

FIGURE B-33c 1

Drawn: Chk'd: App'd: **Date:**

RM MD JS May 2016



This drawing has been prepared for the use of AECOM's client. It may not be used, modified, reproduced or relied upon by third parties, except as agreed by AECOM or as required by law. AECOM accepts no responsibility, and disclaims any liability whatsoever, to any party that uses or relies on this drawing without AECOM's express written consent. Do not scale this document. All measurements must be obtained from the latest dimensions.

Project Title:

RIVER AVON TIDAL
FLOOD RISK
MANAGEMENT
STRATEGY

Client:



LEGEND

River Avon /
Floating Harbour

Maximum Flood Depth

- 0.00m to 0.15m
- 0.15m to 0.30m
- 0.30m to 0.60m
- 0.60m to 0.90m
- 0.90m to 1.50m
- 1.50m to 2.00m
- >2.00m

Model Reference:

CAFRA_132_1000yr_F012_T1000_2015

Copyright:

OS data © Crown copyright &
database rights 2016 Ordnance
Survey 100023406

BCC data © Bristol City Council 2016

AECOM Internal Project No:

60478613

Drawing Title:

RUN ID 34 - DO MINIMUM
200 YR RETURN PERIOD
2065
MAXIMUM FLOOD DEPTH

Scale at A3: 17,500

Drawing No: **Rev:**

FIGURE B-34a 1

Drawn: Chk'd: App'd: **Date:**

RM MD JS May 2016

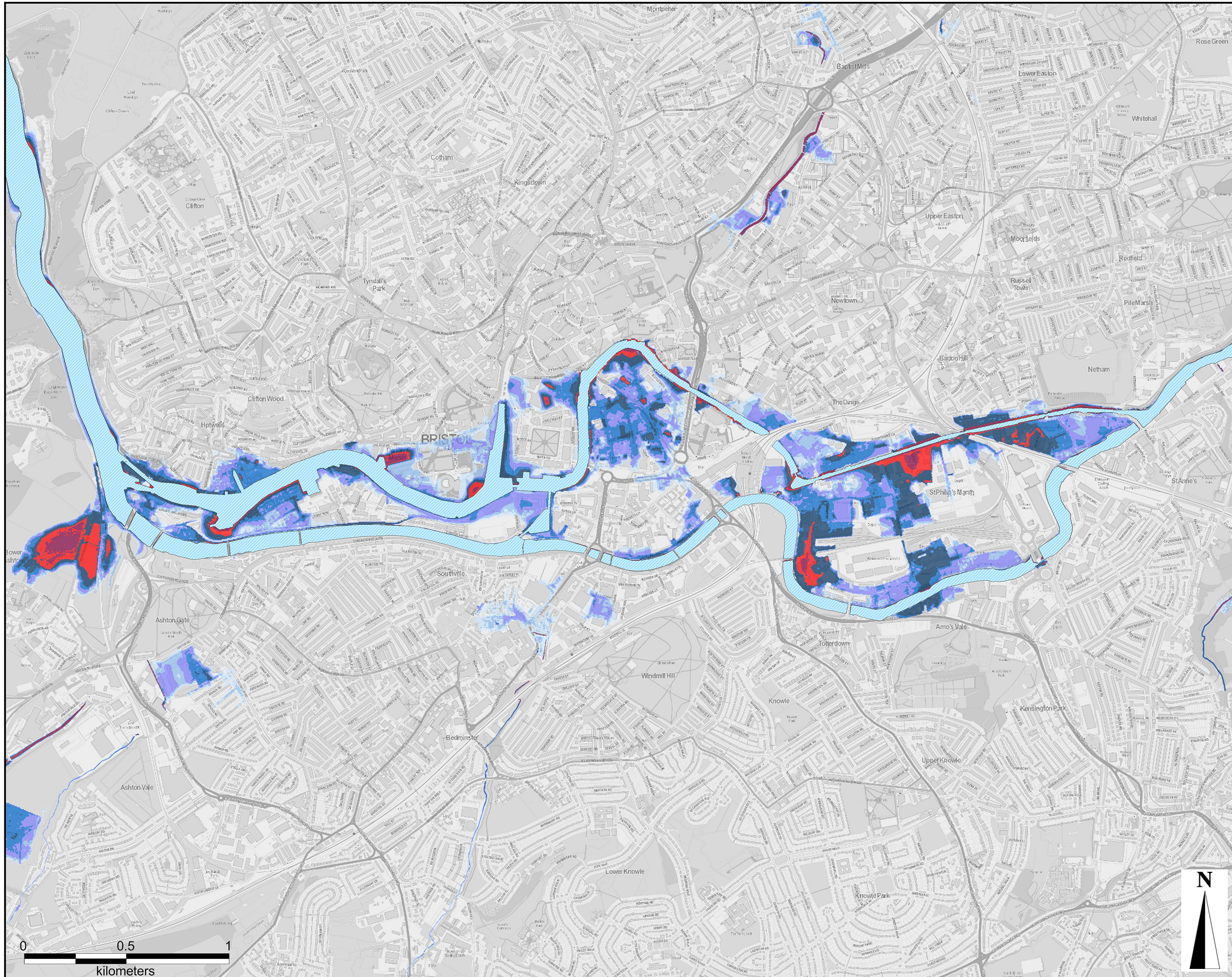

This drawing has been prepared for the use of AECOM's client. It may not be used, modified, reproduced or relied upon by third parties, except as agreed by AECOM or as required by law. AECOM accepts no responsibility, and disclaims any liability whatsoever, to any party that uses or relies on this drawing without AECOM's express written consent. Do not scale this document. All measurements must be obtained from the latest dimensions.

Project Title:

RIVER AVON TIDAL
FLOOD RISK
MANAGEMENT
STRATEGY

Client:



LEGEND

River Avon /
Floating Harbour

Maximum Flood Hazard

- Caution
- Danger for Some
- Danger for Most
- Danger for All

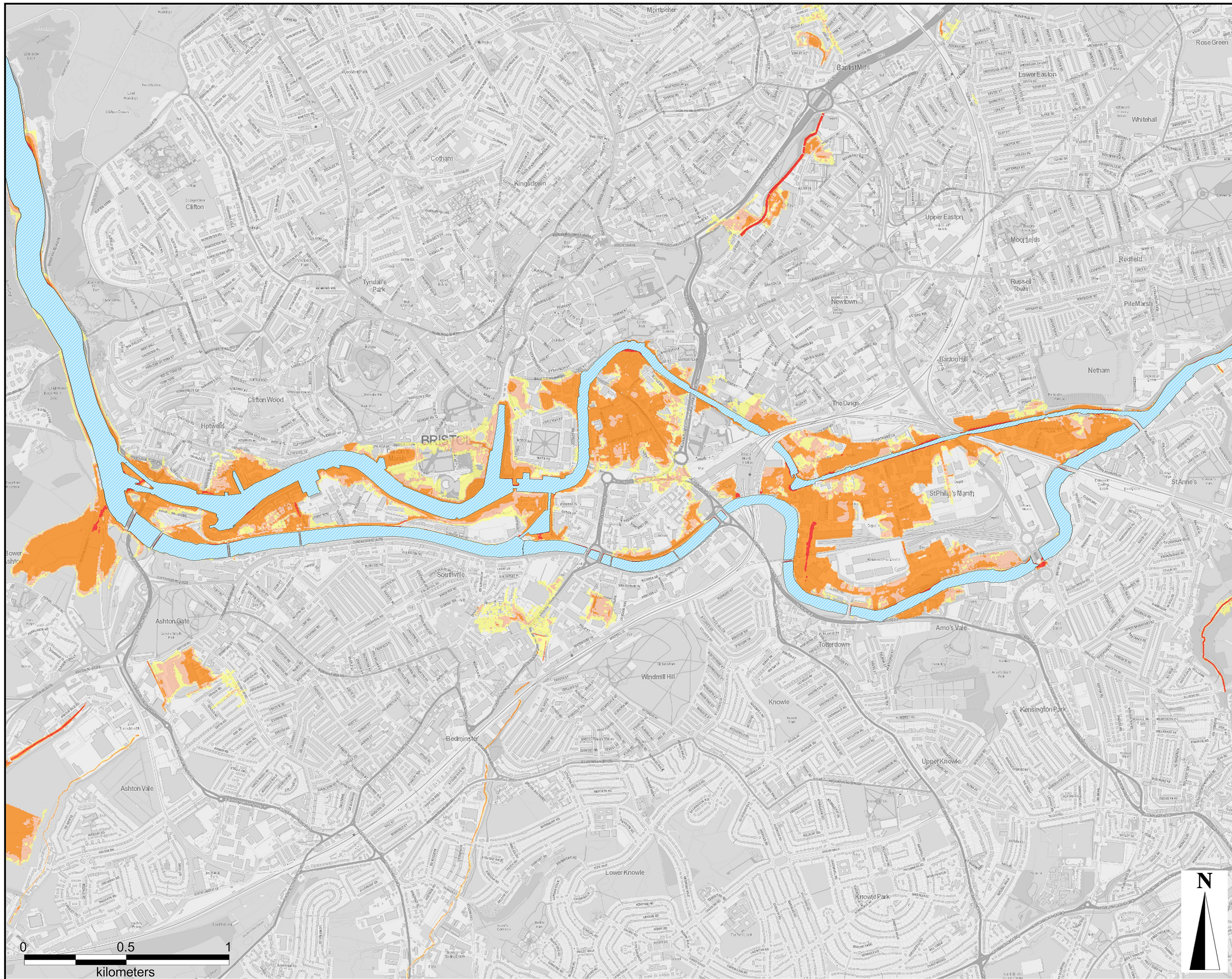

Model Reference:

CAFRA_132_1000yr_F012_T1000_2015

Copyright:

OS data © Crown copyright &
database rights 2016 Ordnance
Survey 100023406

BCC data © Bristol City Council 2016

AECOM Internal Project No:

60478613

Drawing Title:

RUN ID 34 - DO MINIMUM
200 YR RETURN PERIOD
2065
MAXIMUM FLOOD HAZARD

Scale at A3: 17,500

Drawing No: **Rev:**

FIGURE B-34b 1

Drawn: Chk'd: App'd: **Date:**

RM MD JS May 2016

This drawing has been prepared for the use of AECOM's client. It may not be used, modified, reproduced or relied upon by third parties, except as agreed by AECOM in writing. AECOM accepts no responsibility, and disclaims any liability whatsoever, to any party that uses or relies on this drawing without AECOM's express written consent. Do not scale this document. All measurements must be obtained from the latest dimensions.

Project Title:

RIVER AVON TIDAL
FLOOD RISK
MANAGEMENT
STRATEGY

Client:



LEGEND

River Avon / Floating Harbour

Maximum Flood Velocity

- 0.1m/s to 0.5m/s
- 0.5m/s to 1.0m/s
- 1.0m/s to 1.5m/s
- 1.5m/s to 2.0m/s
- >2.0m/s

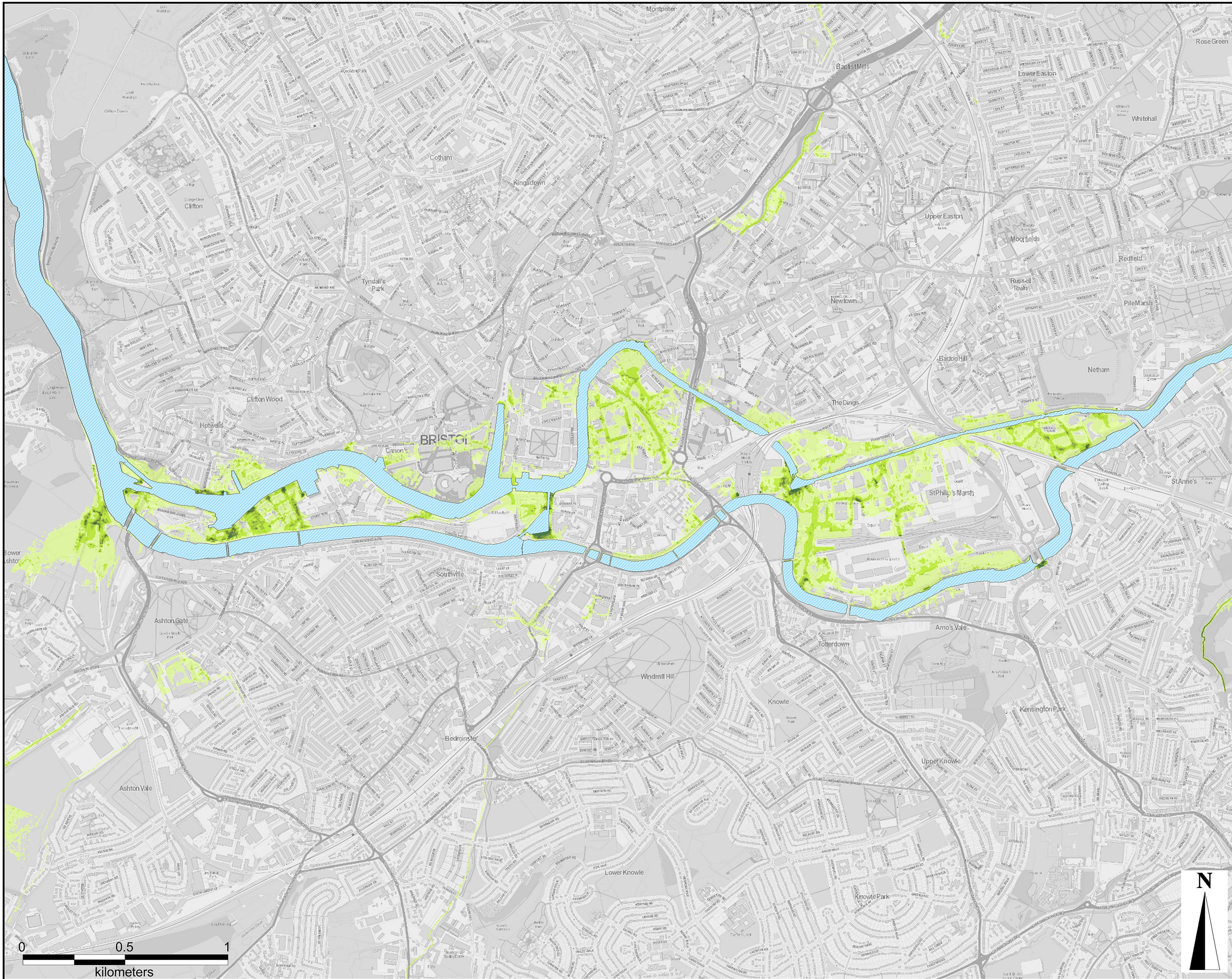

Where velocity is less than 0.1m/s, this is not shown in the figure

Model Reference:

CAFRA_132_1000yr_F012_T1000_2015

Copyright:

OS data © Crown copyright & database rights 2016 Ordnance Survey 100023406

BCC data © Bristol City Council 2016

AECOM Internal Project No:

60478613

Drawing Title:

RUN ID 34 - DO MINIMUM
200 YR RETURN PERIOD
2065
MAXIMUM FLOOD VELOCITY

Scale at A3: 17,500

Drawing No: **Rev:**

FIGURE B-34c **1**

Drawn: Chk'd: App'd: **Date:**

RM MD JS May 2016

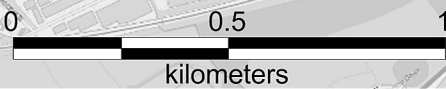

This drawing has been prepared for the use of AECOM's client. It may not be used, modified, reproduced or relied upon by third parties, except as agreed by AECOM in writing. AECOM accepts no responsibility, and disclaims any liability whatsoever, to any party that uses or relies on this drawing without AECOM's express written consent. Do not scale this document. All measurements must be obtained from the stated dimensions.

Project Title:

RIVER AVON TIDAL
FLOOD RISK
MANAGEMENT
STRATEGY

Client:



LEGEND

River Avon / Floating Harbour

Maximum Flood Depth

- 0.00m to 0.15m
- 0.15m to 0.30m
- 0.30m to 0.60m
- 0.60m to 0.90m
- 0.90m to 1.50m
- 1.50m to 2.00m
- >2.00m

Model Reference:

CAFRA_132_100yr_FBASE_T100_2115

Copyright:

OS data © Crown copyright & database rights 2016 Ordnance Survey 100023406

BCC data © Bristol City Council 2016

AECOM Internal Project No:

60478613

Drawing Title:

RUN ID 35 - DO MINIMUM
1000 YR RETURN PERIOD
2065
MAXIMUM FLOOD DEPTH

Scale at A3: 17,500

Drawing No: **Rev:**

FIGURE B-35a 1

Drawn: Chk'd: App'd: **Date:**

RM MD JS May 2016

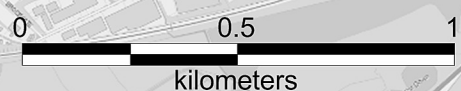
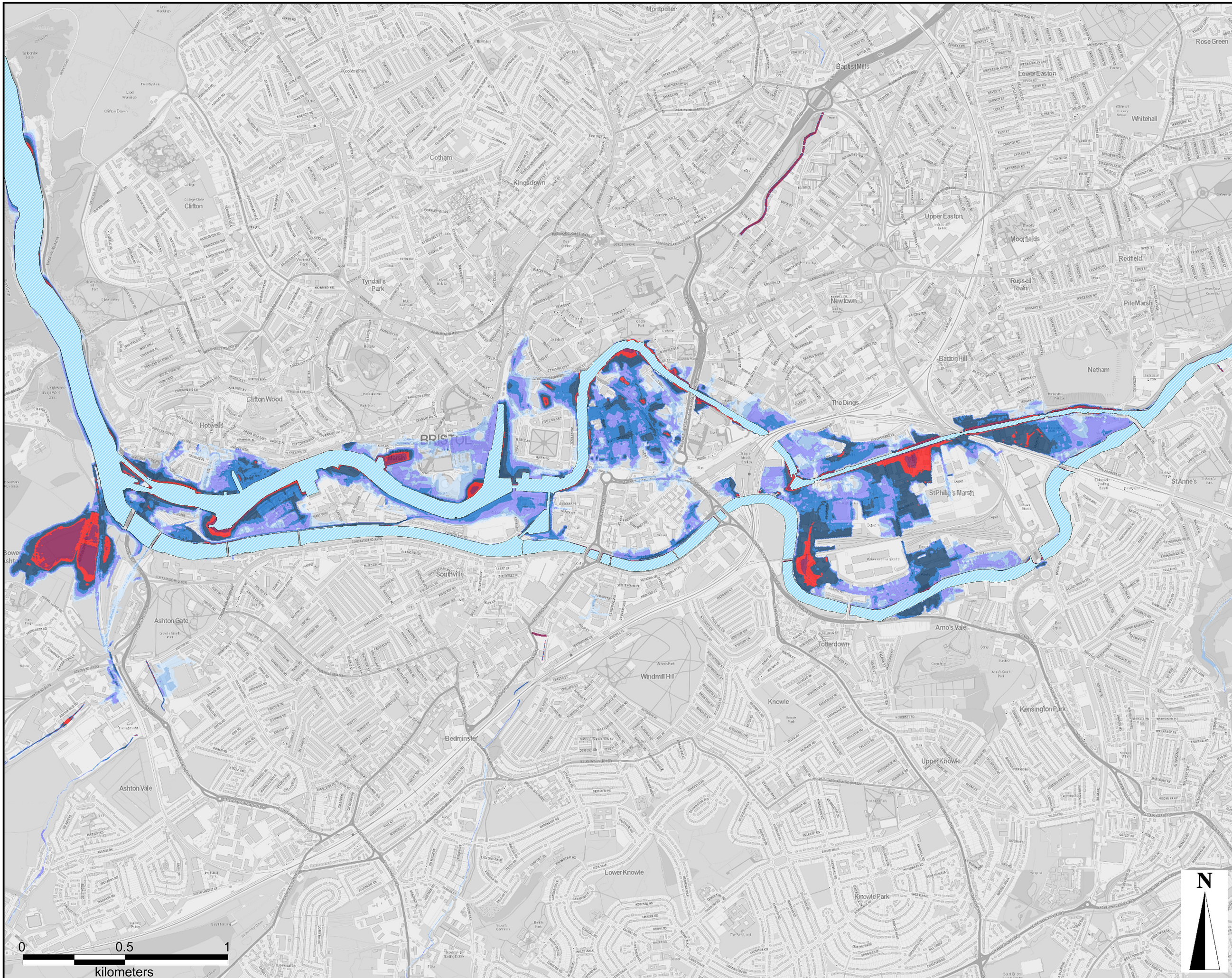

This drawing has been prepared for the use of AECOM's client. It may not be used, modified, reproduced or relied upon by third parties, except as agreed by AECOM in writing. AECOM accepts no responsibility, and disclaims any liability whatsoever, to any party that uses or relies on this drawing without AECOM's express written consent. Do not scale this document. All measurements must be obtained from the stated dimensions.

Project Title:

RIVER AVON TIDAL
FLOOD RISK
MANAGEMENT
STRATEGY

Client:



LEGEND

River Avon /
Floating Harbour

Maximum Flood Hazard

- Caution
- Danger for Some
- Danger for Most
- Danger for All

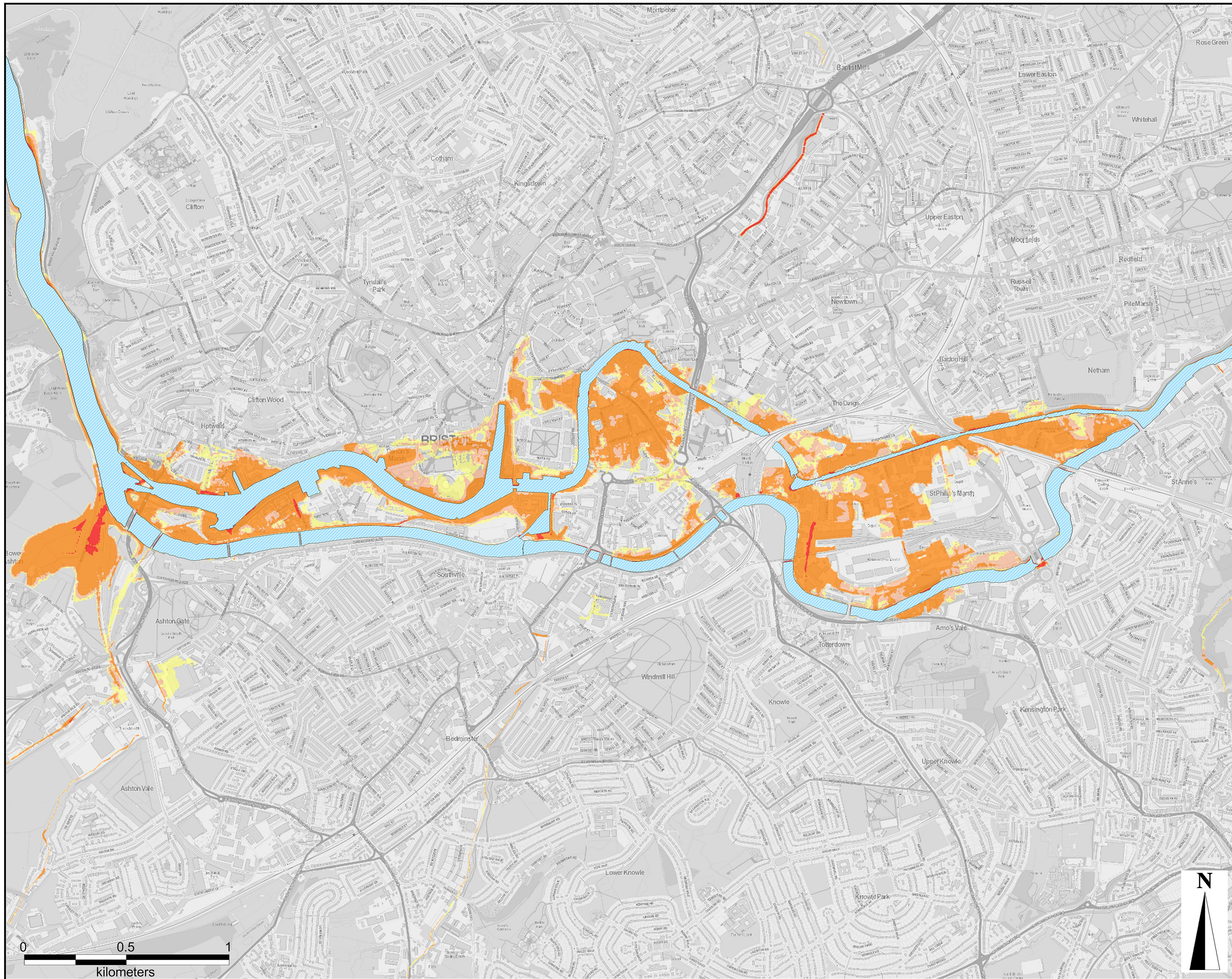

Model Reference:

CAFRA_132_100yr_FBASE_T100_2115

Copyright:

OS data © Crown copyright &
database rights 2016 Ordnance
Survey 100023406

BCC data © Bristol City Council 2016

AECOM Internal Project No:

60478613

Drawing Title:

RUN ID 35 - DO MINIMUM
1000 YR RETURN PERIOD
2065
MAXIMUM FLOOD HAZARD

Scale at A3: 17,500

Drawing No: **Rev:**

FIGURE B-35b 1

Drawn: Chk'd: App'd: **Date:**

RM MD JS May 2016

This drawing has been prepared for the use of AECOM's client. It may not be used, modified, reproduced or relied upon by third parties, except as agreed by AECOM in writing. AECOM accepts no responsibility, and disclaims any liability whatsoever, to any party that uses or relies on this drawing without AECOM's express written consent. Do not scale this document. All measurements must be obtained from the latest dimensions.

Project Title:

RIVER AVON TIDAL
FLOOD RISK
MANAGEMENT
STRATEGY

Client:



LEGEND

River Avon / Floating Harbour

Maximum Flood Velocity

- 0.1m/s to 0.5m/s
- 0.5m/s to 1.0m/s
- 1.0m/s to 1.5m/s
- 1.5m/s to 2.0m/s
- >2.0m/s

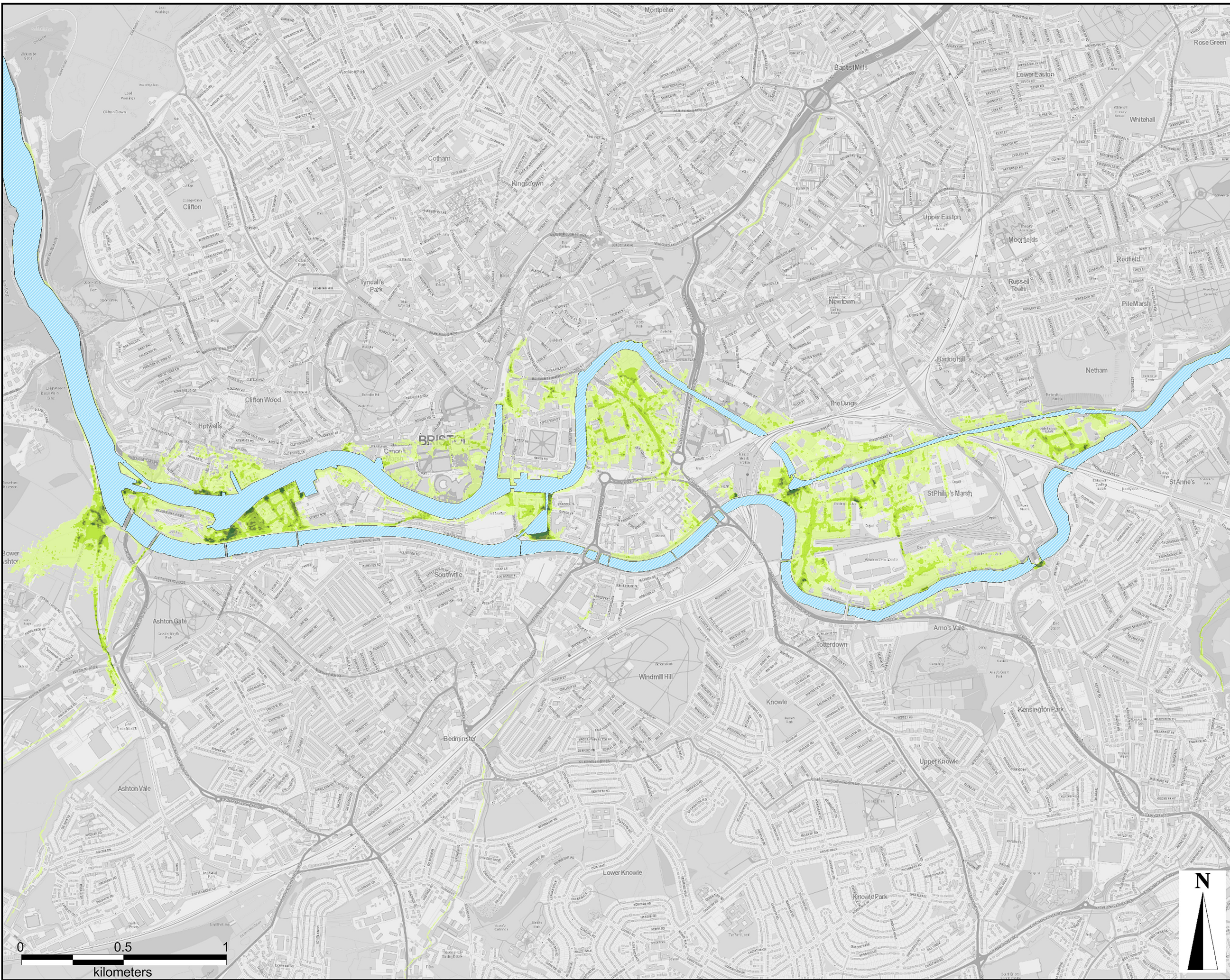

Where velocity is less than 0.1m/s, this is not shown in the figure

Model Reference:

CAFRA_132_100yr_FBASE_T100_2115

Copyright:

OS data © Crown copyright & database rights 2016 Ordnance Survey 100023406

BCC data © Bristol City Council 2016

AECOM Internal Project No:

60478613

Drawing Title:

RUN ID 35 - DO MINIMUM
1000 YR RETURN PERIOD
2065
MAXIMUM FLOOD VELOCITY

Scale at A3: 17,500

Drawing No: **Rev:**

FIGURE B-35c **1**

Drawn: Chk'd: App'd: **Date:**

RM MD JS May 2016

This drawing has been prepared for the use of AECOM's client. It may not be used, modified, reproduced or relied upon by third parties, except as agreed by AECOM in writing. AECOM accepts no responsibility, and disclaims any liability whatsoever, to any party that uses or relies on this drawing without AECOM's express written consent. Do not scale this document. All measurements must be obtained from the latest dimensions.

Project Title:

RIVER AVON TIDAL
FLOOD RISK
MANAGEMENT
STRATEGY

Client:



LEGEND

River Avon / Floating Harbour

Maximum Flood Depth

- 0.00m to 0.15m
- 0.15m to 0.30m
- 0.30m to 0.60m
- 0.60m to 0.90m
- 0.90m to 1.50m
- 1.50m to 2.00m
- >2.00m

Model Reference:

CAFRA_132_2yr_FBASE_T002_2115

Copyright:

OS data © Crown copyright & database rights 2016 Ordnance Survey 100023406

BCC data © Bristol City Council 2016

AECOM Internal Project No:

60478613

Drawing Title:

RUN ID 36 - DO MINIMUM
2 YR RETURN PERIOD
2115
MAXIMUM FLOOD DEPTH

Scale at A3: 17,500

Drawing No: **Rev:**

FIGURE B-36a **1**

Drawn: Chk'd: App'd: **Date:**

RM MD JS May 2016

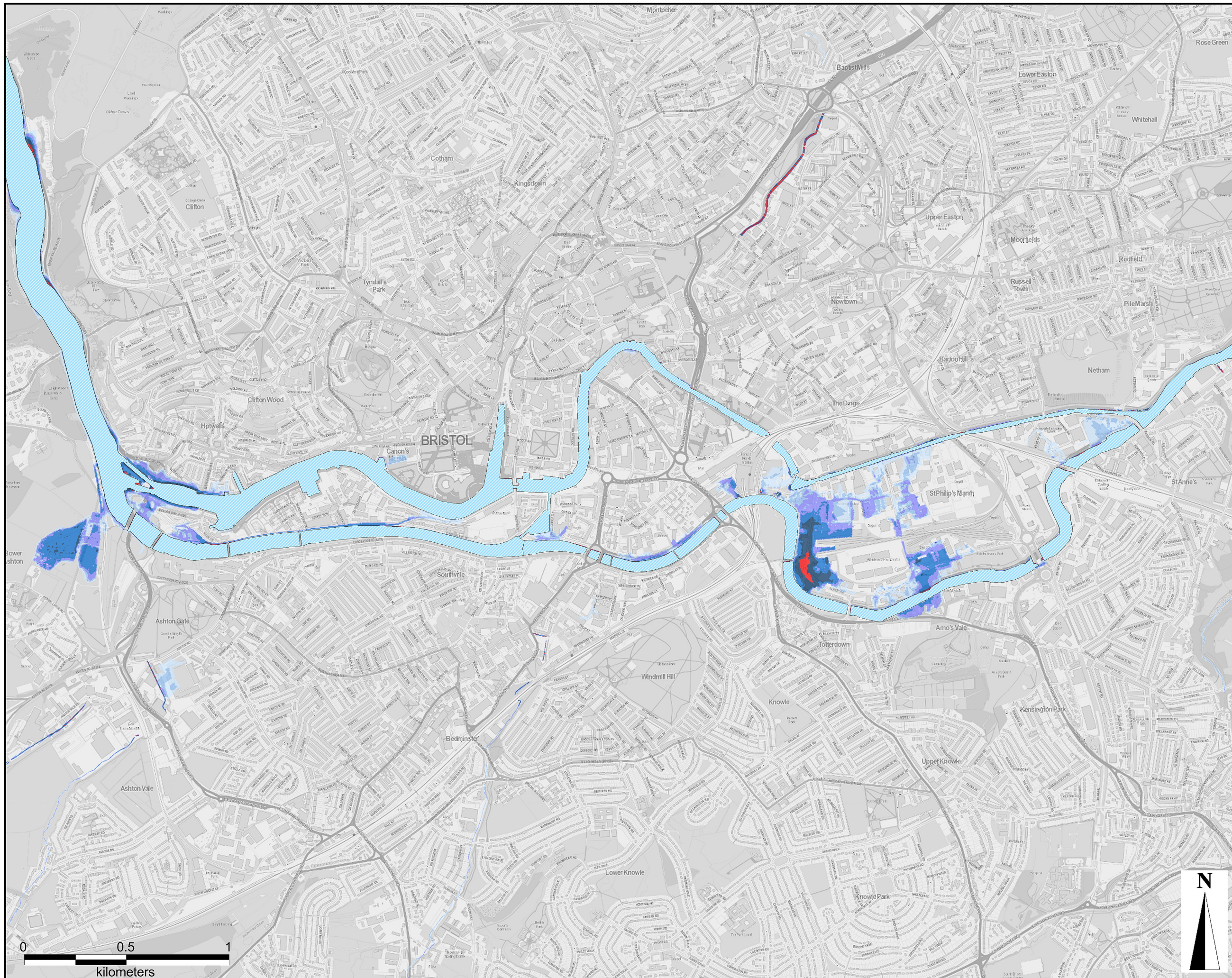

This drawing has been prepared for the use of AECOM's client. It may not be used, modified, reproduced or relied upon by third parties, except as agreed by AECOM in writing. AECOM accepts no responsibility, and disclaims any liability whatsoever, to any party that uses or relies on this drawing without AECOM's express written consent. Do not scale this document. All measurements must be obtained from the latest dimensions.

Project Title:

RIVER AVON TIDAL
FLOOD RISK
MANAGEMENT
STRATEGY

Client:



LEGEND

River Avon /
Floating Harbour

Maximum Flood Hazard

- Caution
- Danger for Some
- Danger for Most
- Danger for All

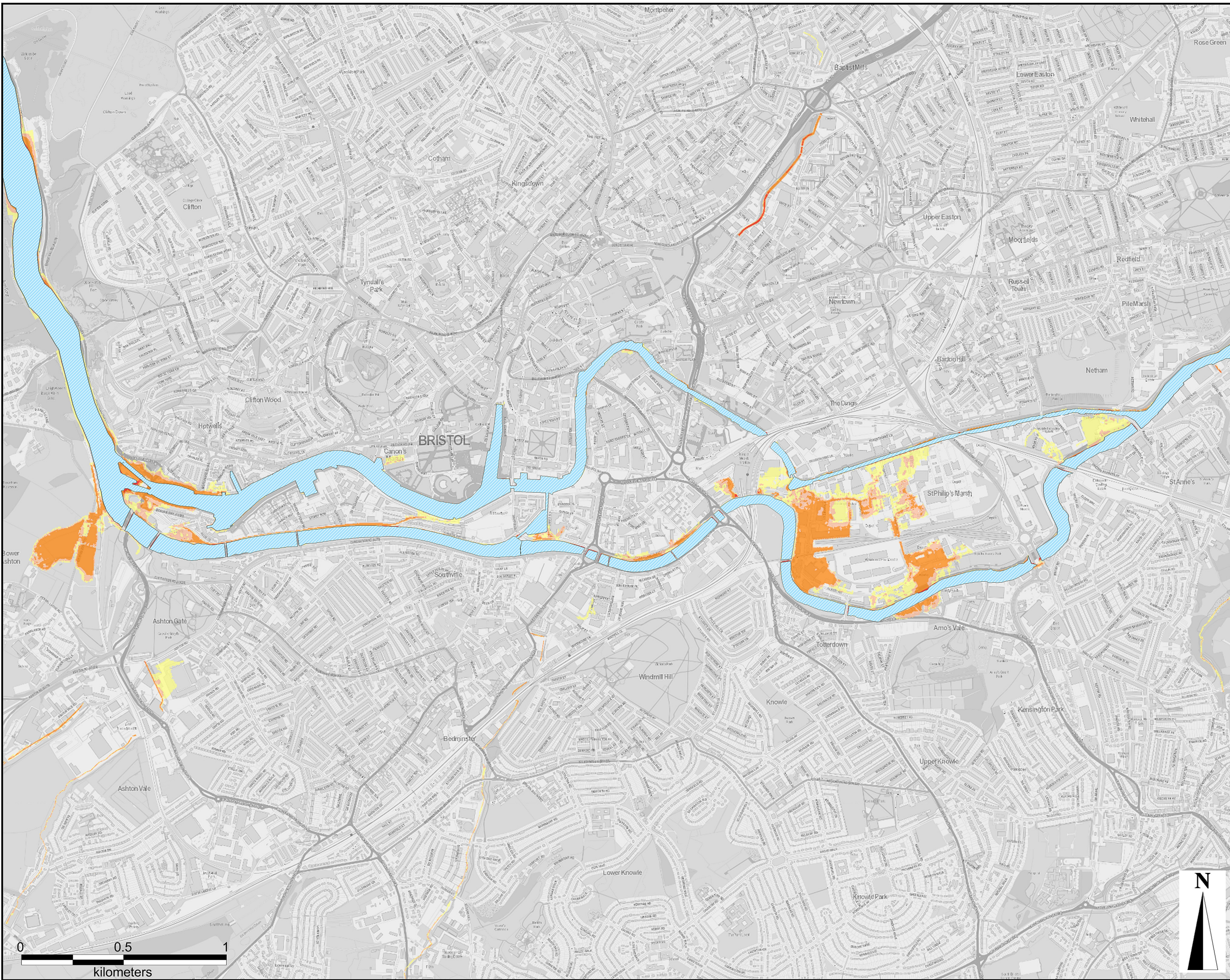

Model Reference:

CAFRA_132_2yr_FBASE_T002_2115

Copyright:

OS data © Crown copyright &
database rights 2016 Ordnance
Survey 100023406

BCC data © Bristol City Council 2016

AECOM Internal Project No:

60478613

Drawing Title:

RUN ID 36 - DO MINIMUM
2 YR RETURN PERIOD
2115
MAXIMUM FLOOD HAZARD

Scale at A3: 17,500

Drawing No: **Rev:**

FIGURE B-36b 1

Drawn: Chk'd: App'd: **Date:**

RM MD JS May 2016

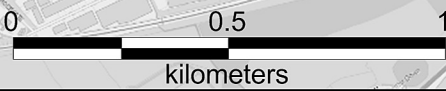

This drawing has been prepared for the use of AECOM's client. It may not be used, modified, reproduced or relied upon by third parties, except as agreed by AECOM or as required by law. AECOM accepts no responsibility, and disclaims any liability whatsoever, to any party that uses or relies on this drawing without AECOM's express written consent. Do not scale this document. All measurements must be obtained from the latest dimensions.

Project Title:
RIVER AVON TIDAL
FLOOD RISK
MANAGEMENT
STRATEGY

Client:



LEGEND

River Avon /
Floating Harbour

Maximum Flood Velocity

- 0.1m/s to 0.5m/s
- 0.5m/s to 1.0m/s
- 1.0m/s to 1.5m/s
- 1.5m/s to 2.0m/s
- >2.0m/s

Where velocity is less than 0.1m/s, this is not shown in the figure

Model Reference:

CAFRA_132_2yr_FBASE_T002_2115

Copyright:

OS data © Crown copyright &
database rights 2016 Ordnance
Survey 100023406

BCC data © Bristol City Council 2016

AECOM Internal Project No:

60478613

Drawing Title:

RUN ID 36 - DO MINIMUM
2 YR RETURN PERIOD
2115
MAXIMUM FLOOD VELOCITY

Scale at A3: 17,500

Drawing No: **Rev:**

FIGURE B-36c **1**

Drawn: Chk'd: App'd: **Date:**

RM MD JS May 2016

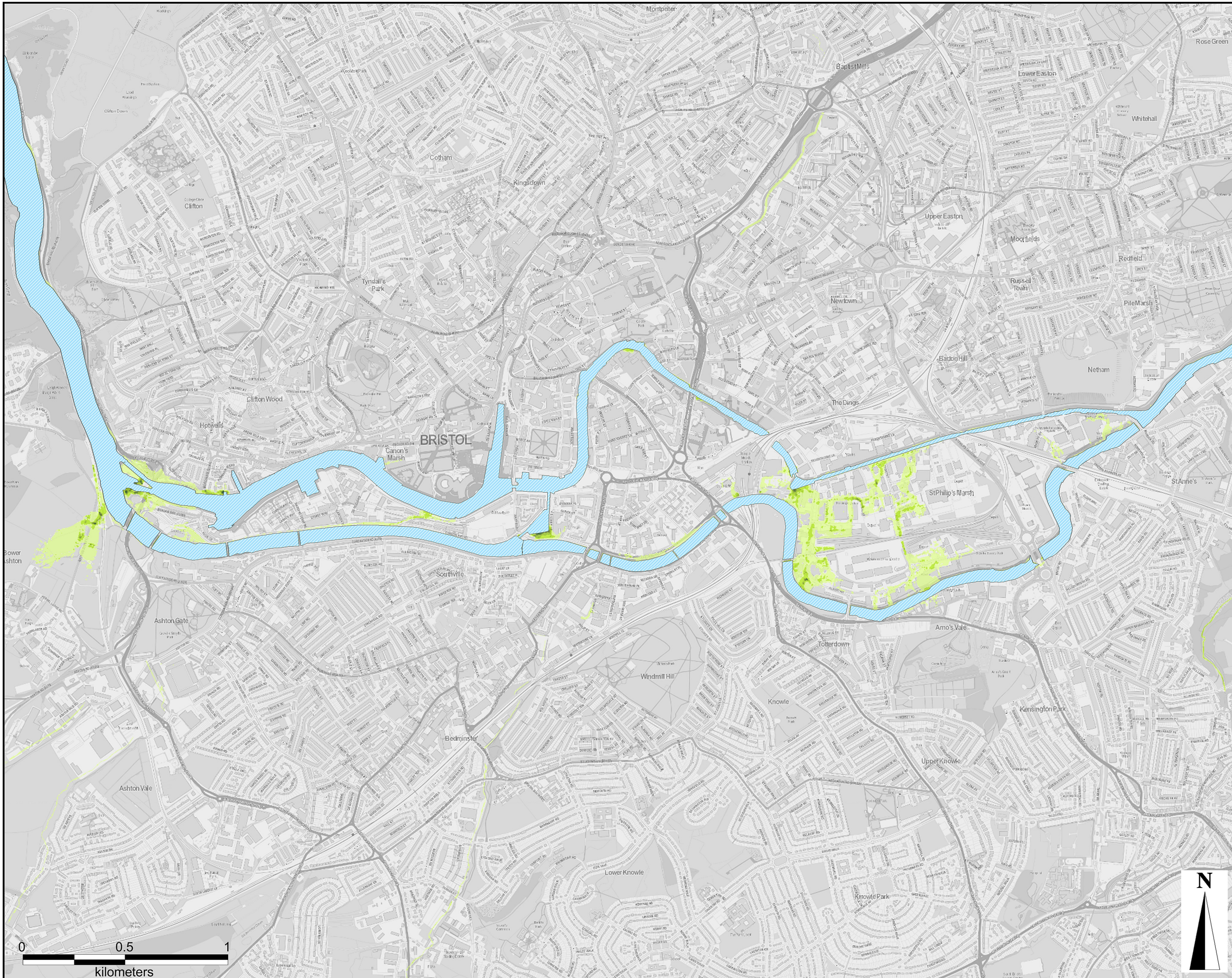

This drawing has been prepared for the use of AECOM's client. It may not be used, modified, reproduced or relied upon by third parties, except as agreed by AECOM in writing. AECOM accepts no responsibility, and disclaims any liability whatsoever, to any party that uses or relies on this drawing without AECOM's express written consent. Do not scale this document. All measurements must be obtained from the stated dimensions.

Project Title:

RIVER AVON TIDAL
FLOOD RISK
MANAGEMENT
STRATEGY

Client:



LEGEND

River Avon /
Floating Harbour

Maximum Flood Depth

- 0.00m to 0.15m
- 0.15m to 0.30m
- 0.30m to 0.60m
- 0.60m to 0.90m
- 0.90m to 1.50m
- 1.50m to 2.00m
- >2.00m

Model Reference:

CAFRA_132_20yr_FBASE_T020_2115

Copyright:

OS data © Crown copyright &
database rights 2016 Ordnance
Survey 100023406

BCC data © Bristol City Council 2016

AECOM Internal Project No:

60478613

Drawing Title:

RUN ID 37 - DO MINIMUM
20 YR RETURN PERIOD
2115
MAXIMUM FLOOD DEPTH

Scale at A3: 17,500

Drawing No: **Rev:**

FIGURE B-37a 1

Drawn: Chk'd: App'd: **Date:**

RM MD JS May 2016

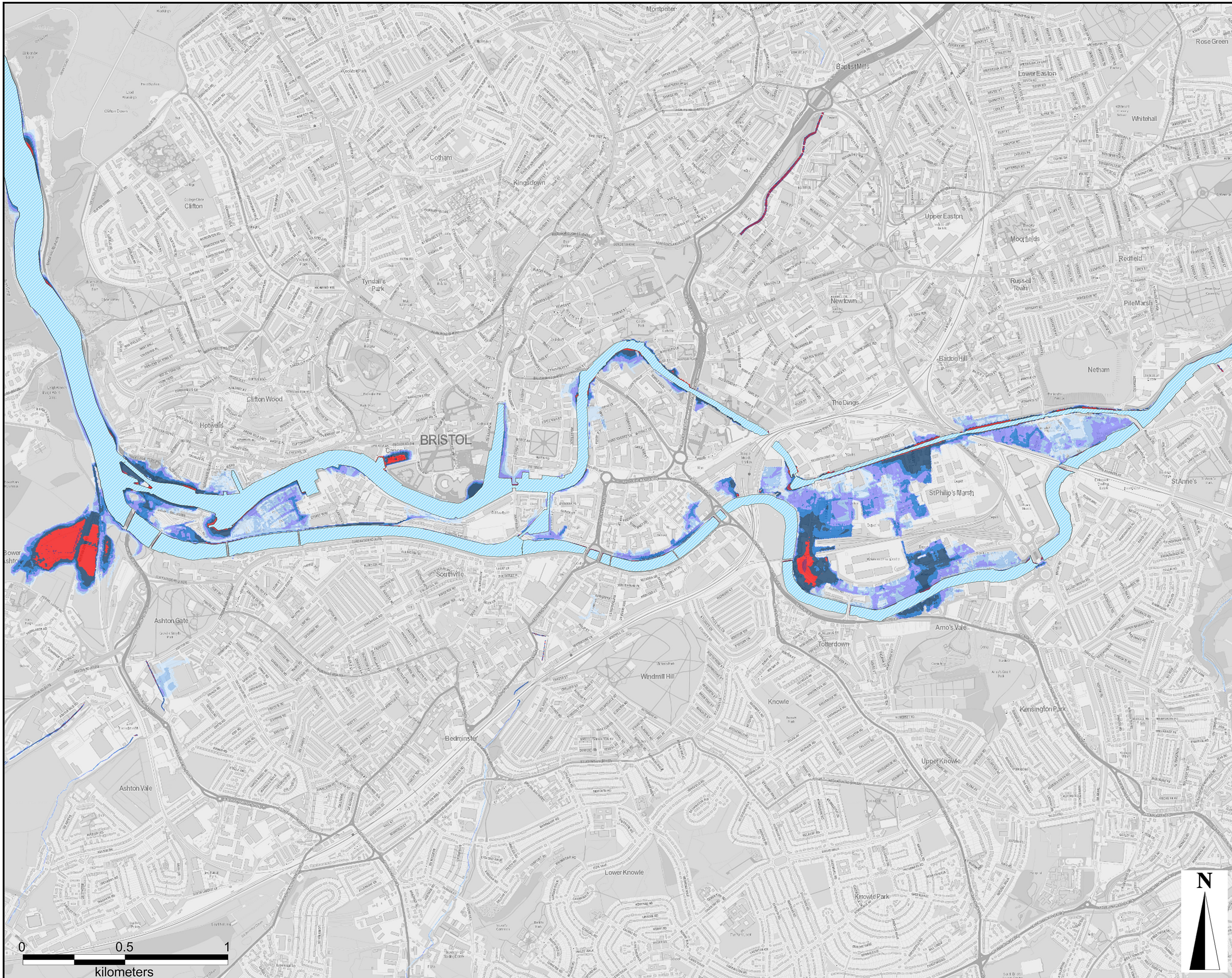

This drawing has been prepared for the use of AECOM's client. It may not be used, modified, reproduced or relied upon by third parties, except as agreed by AECOM in writing. AECOM accepts no responsibility, and disclaims any liability whatsoever, to any party that uses or relies on this drawing without AECOM's express written consent. Do not scale this document. All measurements must be obtained from the latest dimensions.

Project Title:

RIVER AVON TIDAL
FLOOD RISK
MANAGEMENT
STRATEGY

Client:



LEGEND

River Avon /
Floating Harbour

Maximum Flood Hazard

- Caution
- Danger for Some
- Danger for Most
- Danger for All

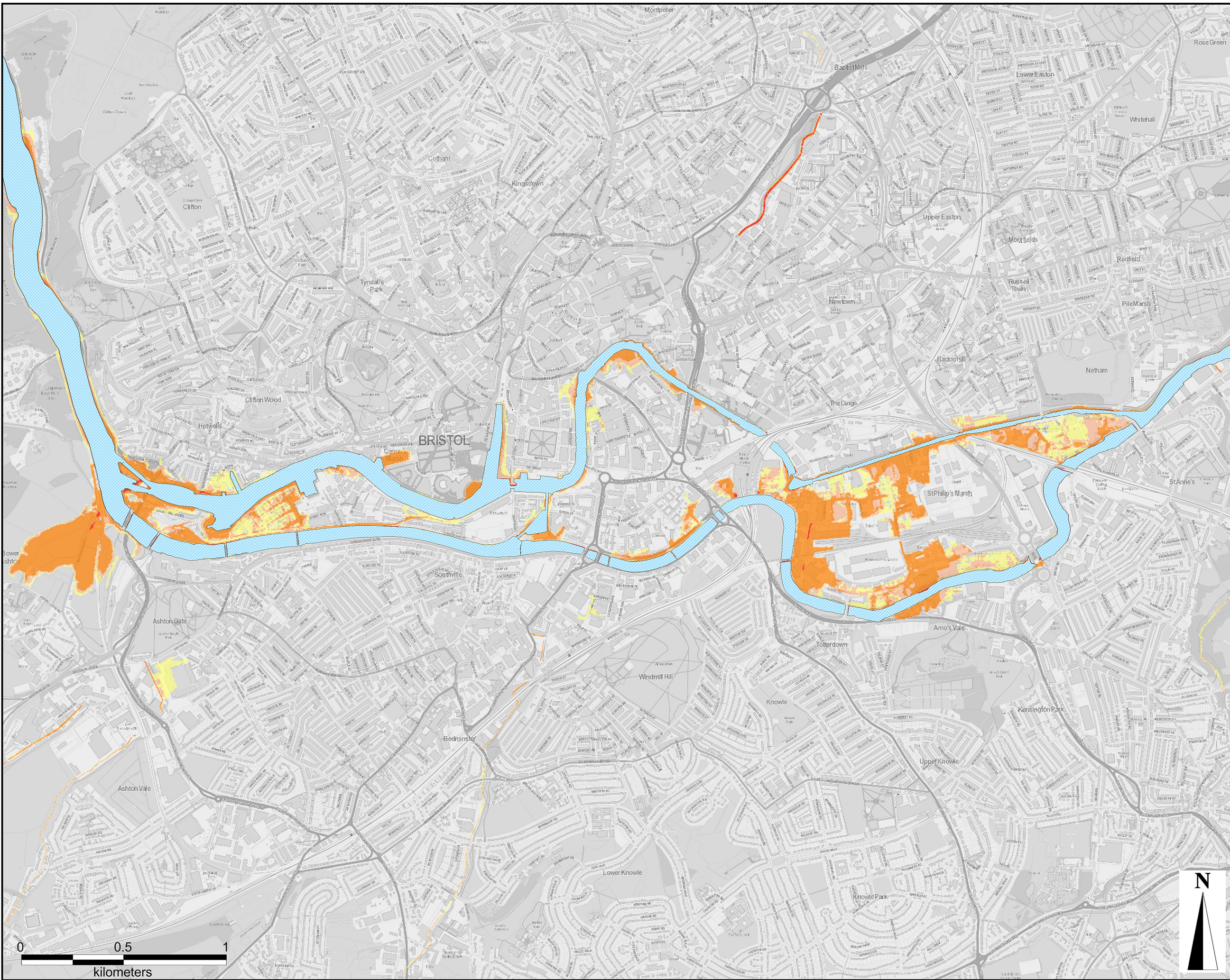

Model Reference:

CAFRA_132_20yr_FBASE_T020_2115

Copyright:

OS data © Crown copyright &
database rights 2016 Ordnance
Survey 100023406

BCC data © Bristol City Council 2016

AECOM Internal Project No:

60478613

Drawing Title:

RUN ID 37 - DO MINIMUM
20 YR RETURN PERIOD
2115
MAXIMUM FLOOD HAZARD

Scale at A3: 17,500

Drawing No: **Rev:**

FIGURE B-37b 1

Drawn: Chk'd: App'd: **Date:**

RM MD JS May 2016

This drawing has been prepared for the use of AECOM's client. It may not be used, modified, reproduced or relied upon by third parties, except as agreed by AECOM in writing. AECOM accepts no responsibility, and disclaims any liability whatsoever, to any party that uses or relies on this drawing without AECOM's express written consent. Do not scale this document. All measurements must be obtained from the latest dimensions.

Project Title:

RIVER AVON TIDAL
FLOOD RISK
MANAGEMENT
STRATEGY

Client:



LEGEND

River Avon /
Floating Harbour

Maximum Flood Velocity

- 0.1m/s to 0.5m/s
- 0.5m/s to 1.0m/s
- 1.0m/s to 1.5m/s
- 1.5m/s to 2.0m/s
- >2.0m/s

Where velocity is less than 0.1m/s, this is not shown in the figure

Model Reference:

CAFRA_132_20yr_FBASE_T020_2115

Copyright:

OS data © Crown copyright &
database rights 2016 Ordnance
Survey 100023406

BCC data © Bristol City Council 2016

AECOM Internal Project No:

60478613

Drawing Title:

RUN ID 37 - DO MINIMUM
20 YR RETURN PERIOD
2115
MAXIMUM FLOOD VELOCITY

Scale at A3: 17,500

Drawing No: **Rev:**

FIGURE B-37c **1**

Drawn: Chk'd: App'd: **Date:**

RM MD JS May 2016

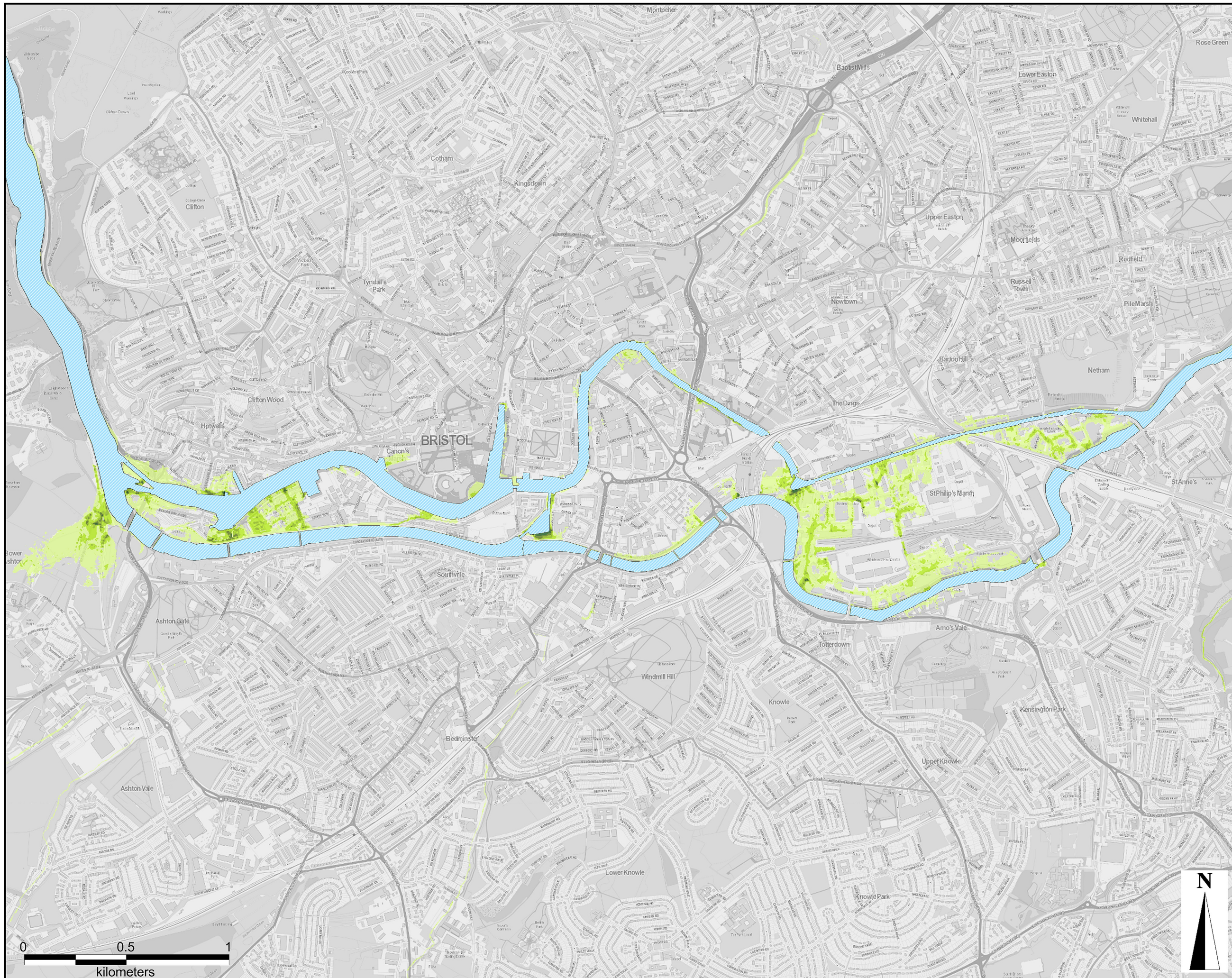

This drawing has been prepared for the use of AECOM's client. It may not be used, modified, reproduced or relied upon by third parties, except as agreed by AECOM in writing. AECOM accepts no responsibility, and disclaims any liability whatsoever, to any party that uses or relies on this drawing without AECOM's express written consent. Do not scale this document. All measurements must be obtained from the stated dimensions.

Project Title:

RIVER AVON TIDAL
FLOOD RISK
MANAGEMENT
STRATEGY

Client:



LEGEND

River Avon / Floating Harbour

Maximum Flood Depth

- 0.00m to 0.15m
- 0.15m to 0.30m
- 0.30m to 0.60m
- 0.60m to 0.90m
- 0.90m to 1.50m
- 1.50m to 2.00m
- >2.00m

Model Reference:

CAFRA_132_75yr_FBASE_T075_2115

Copyright:

OS data © Crown copyright & database rights 2016 Ordnance Survey 100023406

BCC data © Bristol City Council 2016

AECOM Internal Project No:

60478613

Drawing Title:

RUN ID 38 - DO MINIMUM
75 YR RETURN PERIOD
2115
MAXIMUM FLOOD DEPTH

Scale at A3: 17,500

Drawing No: **Rev:**

FIGURE B-38a 1

Drawn: Chk'd: App'd: **Date:**

RM MD JS May 2016

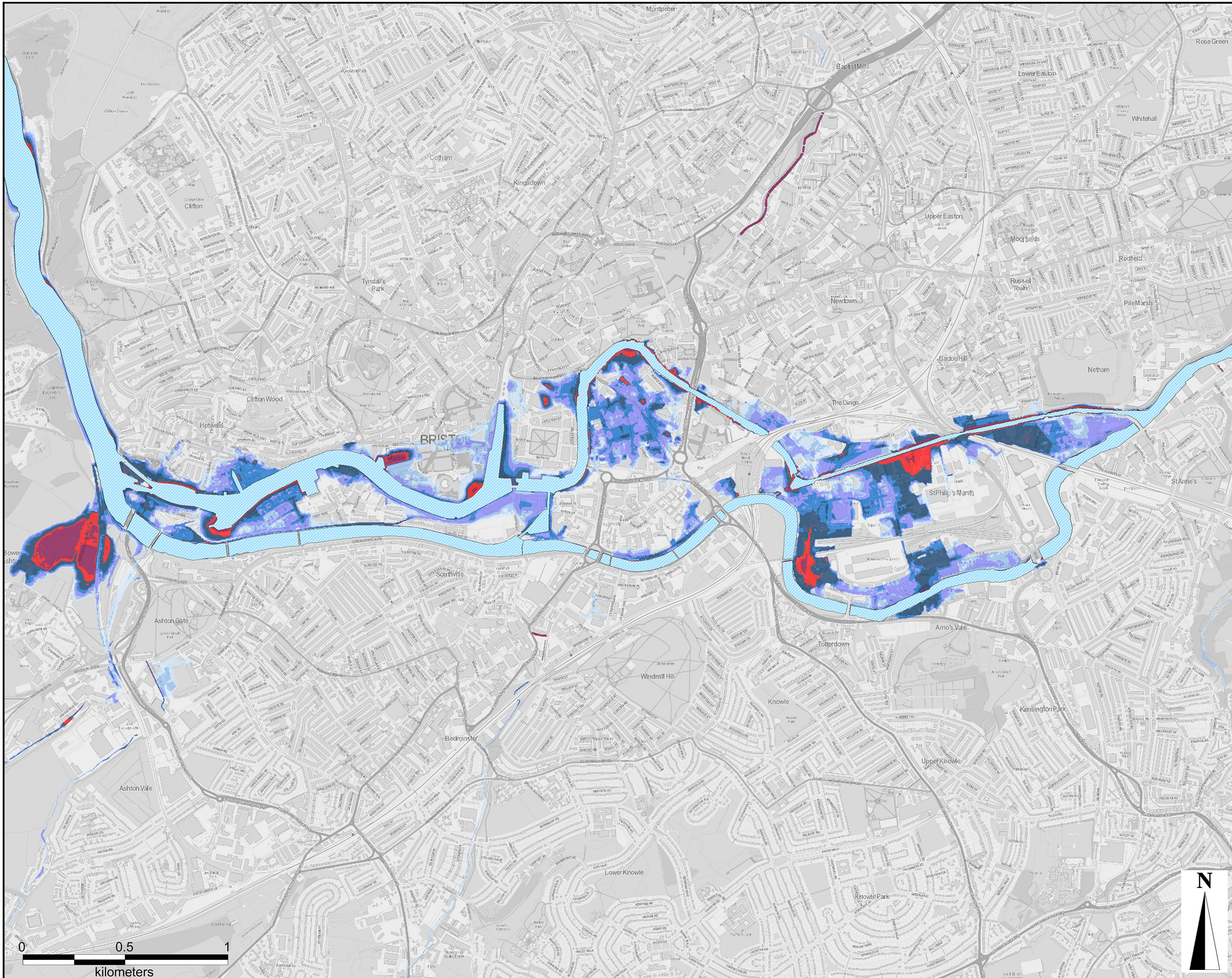

This drawing has been prepared for the use of AECOM's client. It may not be used, modified, reproduced or relied upon by third parties, except as agreed by AECOM in writing. AECOM accepts no responsibility, and disclaims any liability whatsoever, to any party that uses or relies on this drawing without AECOM's express written consent. Do not scale this document. All measurements must be obtained from the latest dimensions.

Project Title:

RIVER AVON TIDAL
FLOOD RISK
MANAGEMENT
STRATEGY

Client:



LEGEND

River Avon /
Floating Harbour

Maximum Flood Hazard

- Caution
- Danger for Some
- Danger for Most
- Danger for All

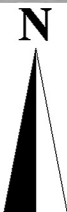
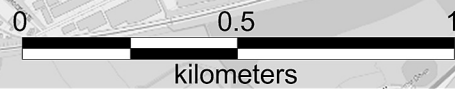
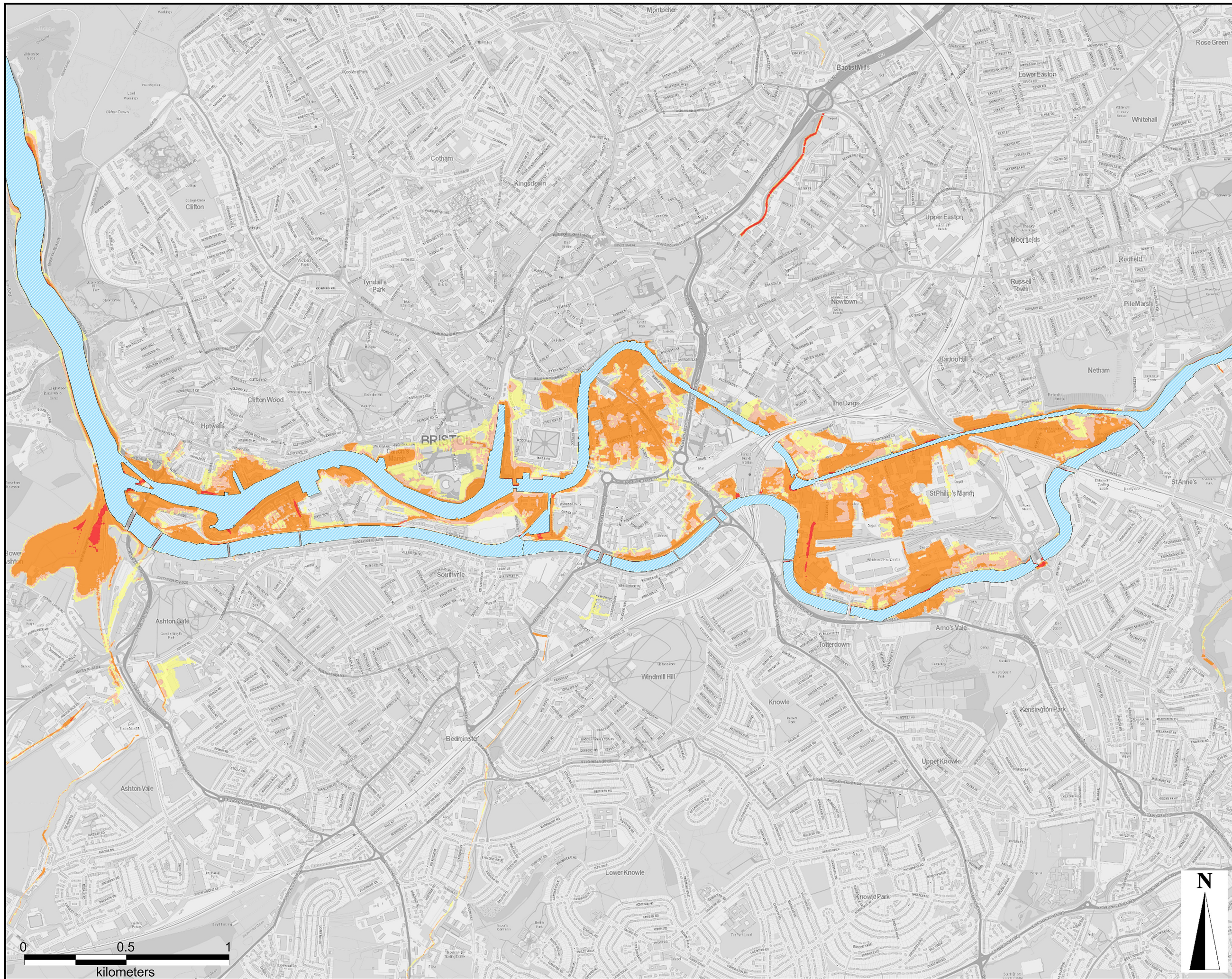

Model Reference:

CAFRA_132_75yr_FBASE_T075_2115

Copyright:

OS data © Crown copyright &
database rights 2016 Ordnance
Survey 100023406

BCC data © Bristol City Council 2016

AECOM Internal Project No:

60478613

Drawing Title:

RUN ID 38 - DO MINIMUM
75 YR RETURN PERIOD
2115
MAXIMUM FLOOD HAZARD

Scale at A3: 17,500

Drawing No: **Rev:**

FIGURE B-38b 1

Drawn: Chk'd: App'd: **Date:**

RM MD JS May 2016

This drawing has been prepared for the use of AECOM's client. It may not be used, modified, reproduced or relied upon by third parties, except as agreed by AECOM in writing. AECOM accepts no responsibility, and disclaims any liability whatsoever, to any party that uses or relies on this drawing without AECOM's express written consent. Do not scale this document. All measurements must be obtained from the latest dimensions.

Project Title:

RIVER AVON TIDAL
FLOOD RISK
MANAGEMENT
STRATEGY

Client:



LEGEND

River Avon / Floating Harbour

Maximum Flood Velocity

- 0.1m/s to 0.5m/s
- 0.5m/s to 1.0m/s
- 1.0m/s to 1.5m/s
- 1.5m/s to 2.0m/s
- >2.0m/s

Where velocity is less than 0.1m/s, this is not shown in the figure

Model Reference:

CAFRA_132_75yr_FBASE_T075_2115

Copyright:

OS data © Crown copyright & database rights 2016 Ordnance Survey 100023406

BCC data © Bristol City Council 2016

AECOM Internal Project No:

60478613

Drawing Title:

RUN ID 38 - DO MINIMUM
75 YR RETURN PERIOD
2115
MAXIMUM FLOOD VELOCITY

Scale at A3: 17,500

Drawing No: **Rev:**

FIGURE B-38c 1

Drawn: Chk'd: App'd: **Date:**

RM MD JS May 2016

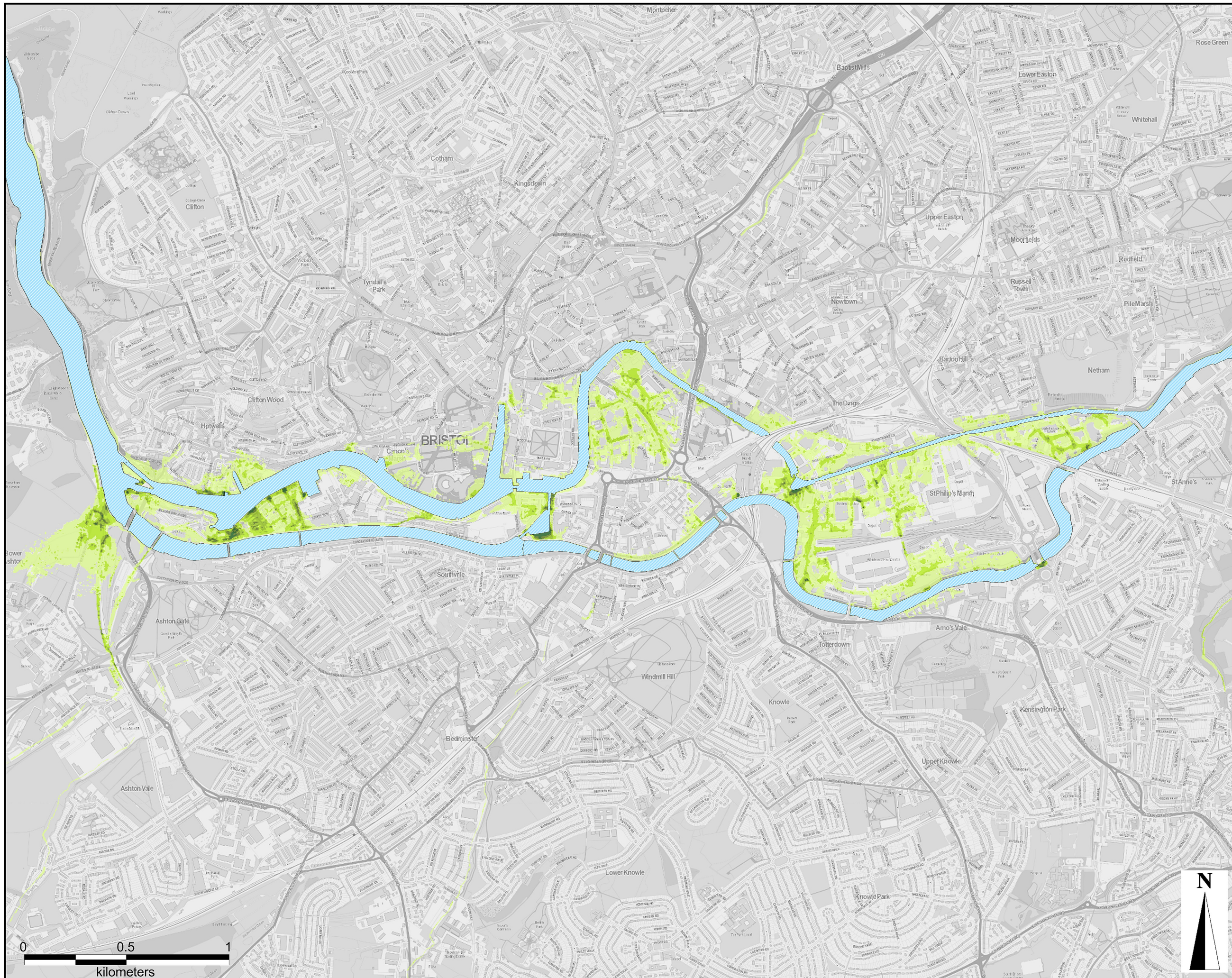

This drawing has been prepared for the use of AECOM's client. It may not be used, modified, reproduced or relied upon by third parties, except as agreed by AECOM in writing. AECOM accepts no responsibility, and disclaims any liability whatsoever, to any party that uses or relies on this drawing without AECOM's express written consent. Do not scale this document. All measurements must be obtained from the stated dimensions.

Project Title:

RIVER AVON TIDAL
FLOOD RISK
MANAGEMENT
STRATEGY

Client:



LEGEND

River Avon / Floating Harbour

Maximum Flood Depth

- 0.00m to 0.15m
- 0.15m to 0.30m
- 0.30m to 0.60m
- 0.60m to 0.90m
- 0.90m to 1.50m
- 1.50m to 2.00m
- >2.00m

Model Reference:

CAFRA_132_200yr_F002_T200_2115

Copyright:

OS data © Crown copyright & database rights 2016 Ordnance Survey 100023406

BCC data © Bristol City Council 2016

AECOM Internal Project No:

60478613

Drawing Title:

RUN ID 39 - DO MINIMUM
200 YR RETURN PERIOD
2115
MAXIMUM FLOOD DEPTH

Scale at A3: 17,500

Drawing No: **Rev:**

FIGURE B-39a **1**

Drawn: Chk'd: App'd: **Date:**

RM MD JS May 2016

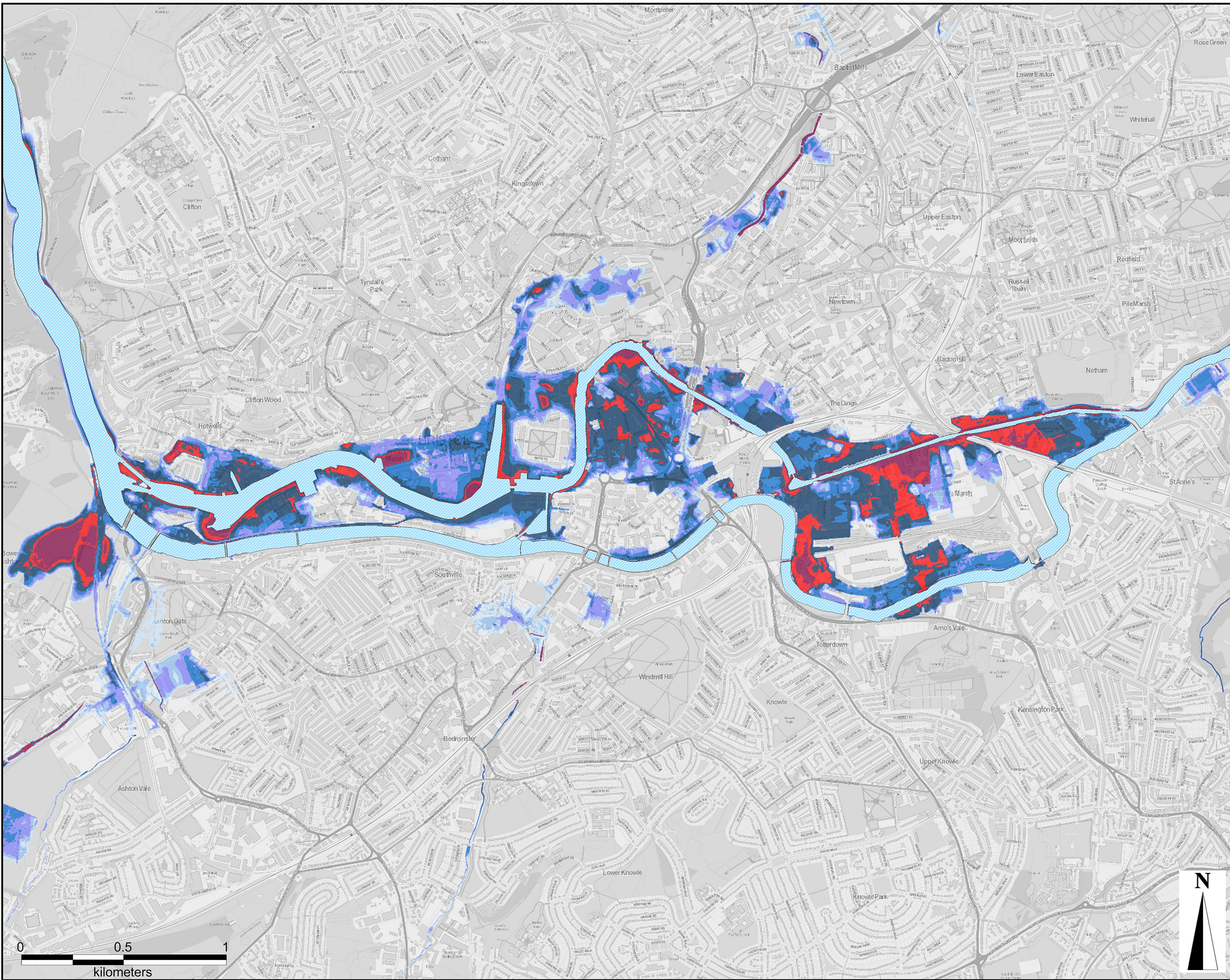

This drawing has been prepared for the use of AECOM's client. It may not be used, modified, reproduced or relied upon by third parties, except as agreed by AECOM or as required by law. AECOM accepts no responsibility, and disclaims any liability whatsoever, to any party that uses or relies on this drawing without AECOM's express written consent. Do not scale this document. All measurements must be obtained from the latest dimensions.

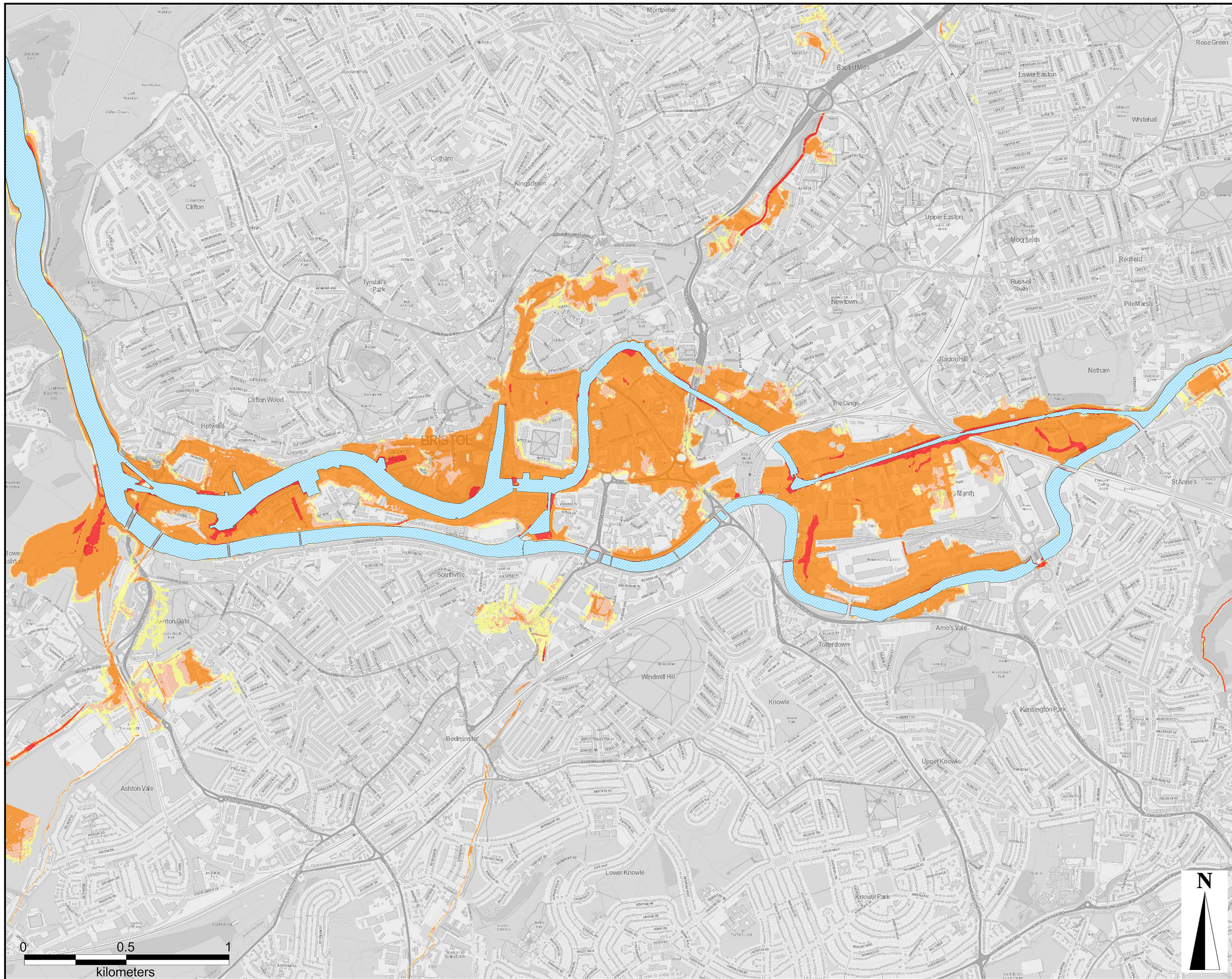

Project Title:

RIVER AVON TIDAL
FLOOD RISK
MANAGEMENT
STRATEGY

Client:



LEGEND

River Avon / Floating Harbour

Maximum Flood Hazard

- Caution
- Danger for Some
- Danger for Most
- Danger for All

Model Reference:

CAFRA_132_200yr_F002_T200_2115

Copyright:

OS data © Crown copyright & database rights 2016 Ordnance Survey 100023406

BCC data © Bristol City Council 2016

AECOM Internal Project No:

60478613

Drawing Title:

RUN ID 39 - DO MINIMUM
200 YR RETURN PERIOD
2115
MAXIMUM FLOOD HAZARD

Scale at A3: 17,500

Drawing No: **Rev:**

FIGURE B-39b 1

Drawn: Chk'd: App'd: **Date:**

RM MD JS May 2016

This drawing has been prepared for the use of AECOM's client. It may not be used, modified, reproduced or relied upon by third parties, except as agreed by AECOM in writing. AECOM accepts no responsibility, and disclaims any liability whatsoever, to any party that uses or relies on this drawing without AECOM's express written consent. Do not scale this document. All measurements must be obtained from the related dimensions.

Project Title:

RIVER AVON TIDAL
FLOOD RISK
MANAGEMENT
STRATEGY

Client:



LEGEND

River Avon / Floating Harbour

Maximum Flood Velocity

- 0.1m/s to 0.5m/s
- 0.5m/s to 1.0m/s
- 1.0m/s to 1.5m/s
- 1.5m/s to 2.0m/s
- >2.0m/s

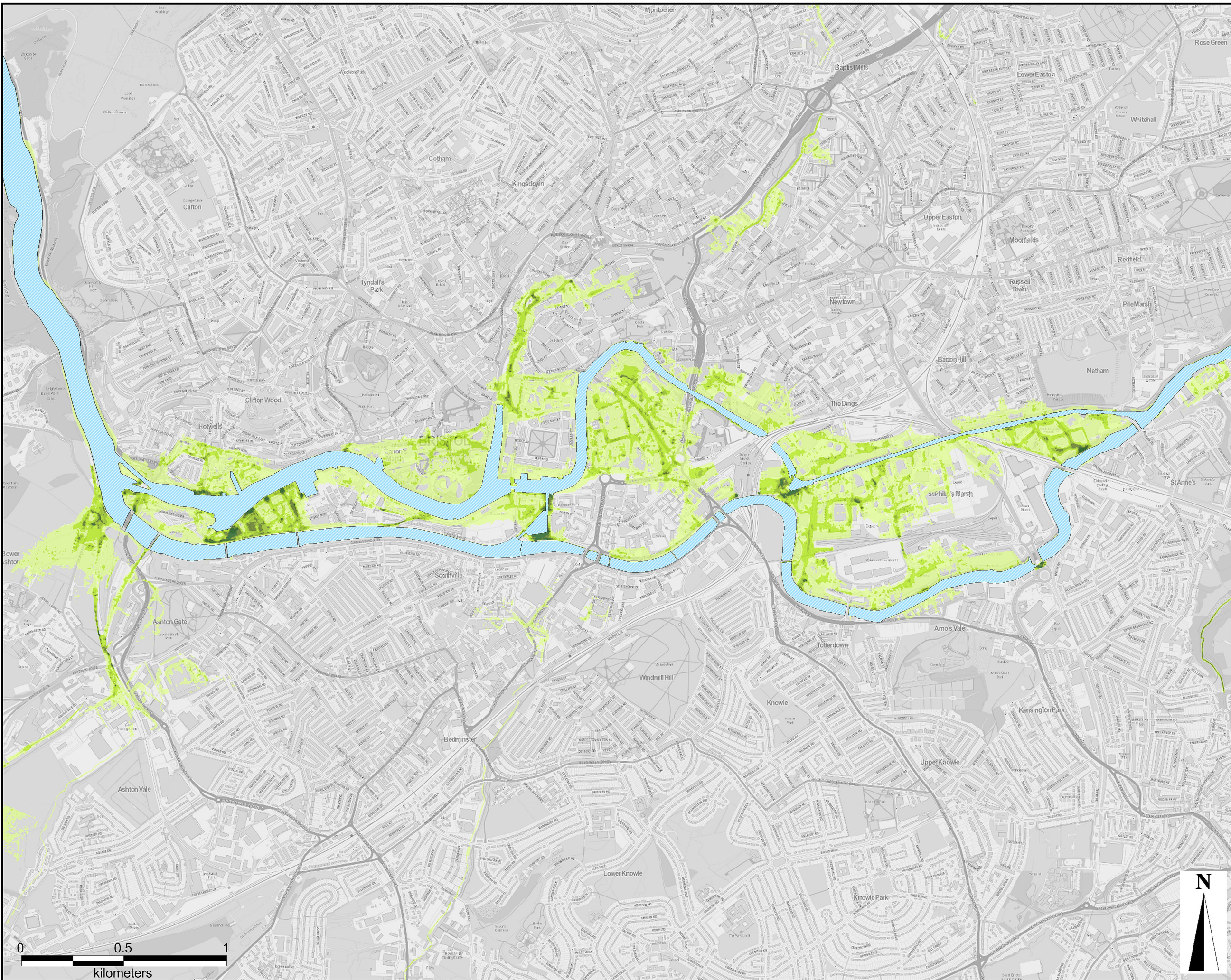

Where velocity is less than 0.1m/s, this is not shown in the figure

Model Reference:

CAFRA_132_200yr_F002_T200_2115

Copyright:

OS data © Crown copyright & database rights 2016 Ordnance Survey 100023406

BCC data © Bristol City Council 2016

AECOM Internal Project No:

60478613

Drawing Title:

RUN ID 39 - DO MINIMUM
200 YR RETURN PERIOD
2115
MAXIMUM FLOOD VELOCITY

Scale at A3: 17,500

Drawing No: **Rev:**

FIGURE B-39c **1**

Drawn: Chk'd: App'd: **Date:**

RM MD JS May 2016

This drawing has been prepared for the use of AECOM's client. It may not be used, modified, reproduced or relied upon by third parties, except as agreed by AECOM or as required by law. AECOM accepts no responsibility, and disclaims any liability whatsoever, to any party that uses or relies on this drawing without AECOM's express written consent. Do not scale this document. All measurements must be obtained from the latest dimensions.

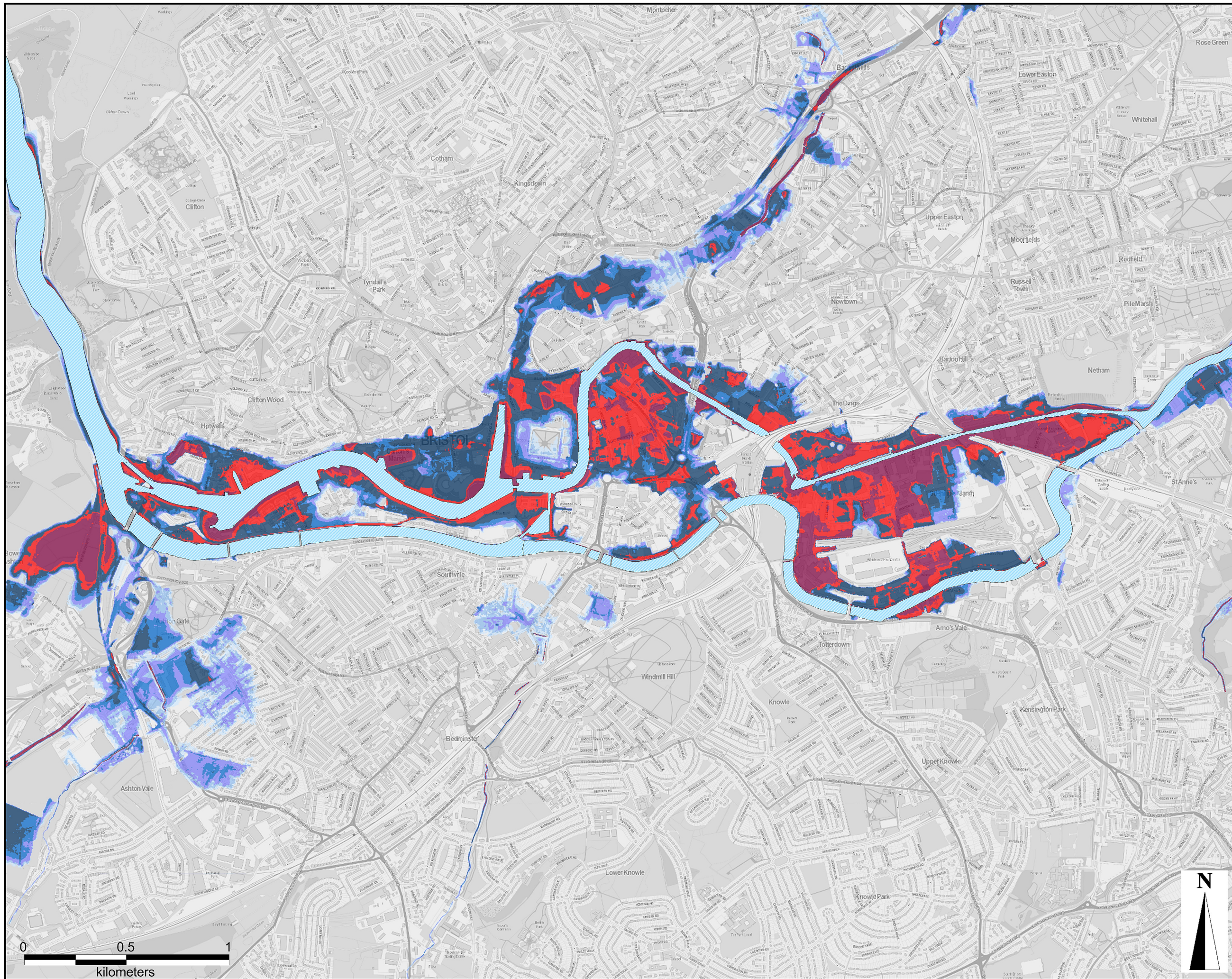

Project Title:

RIVER AVON TIDAL
FLOOD RISK
MANAGEMENT
STRATEGY

Client:



LEGEND

River Avon / Floating Harbour

Maximum Flood Depth

- 0.00m to 0.15m
- 0.15m to 0.30m
- 0.30m to 0.60m
- 0.60m to 0.90m
- 0.90m to 1.50m
- 1.50m to 2.00m
- >2.00m

Model Reference:

CAFRA_132_1000yr_F012_T1000_2115

Copyright:

OS data © Crown copyright & database rights 2016 Ordnance Survey 100023406

BCC data © Bristol City Council 2016

AECOM Internal Project No:

60478613

Drawing Title:

RUN ID 40 - DO MINIMUM
1000 YR RETURN PERIOD
2115
MAXIMUM FLOOD DEPTH

Scale at A3: 17,500

Drawing No: **Rev:**

FIGURE B-40a **1**

Drawn: Chk'd: App'd: **Date:**

RM MD JS May 2016

This drawing has been prepared for the use of AECOM's client. It may not be used, modified, reproduced or relied upon by third parties, except as agreed by AECOM or as required by law. AECOM accepts no responsibility, and disclaims any liability whatsoever, to any party that uses or relies on this drawing without AECOM's express written consent. Do not scale this document. All measurements must be obtained from the stated dimensions.

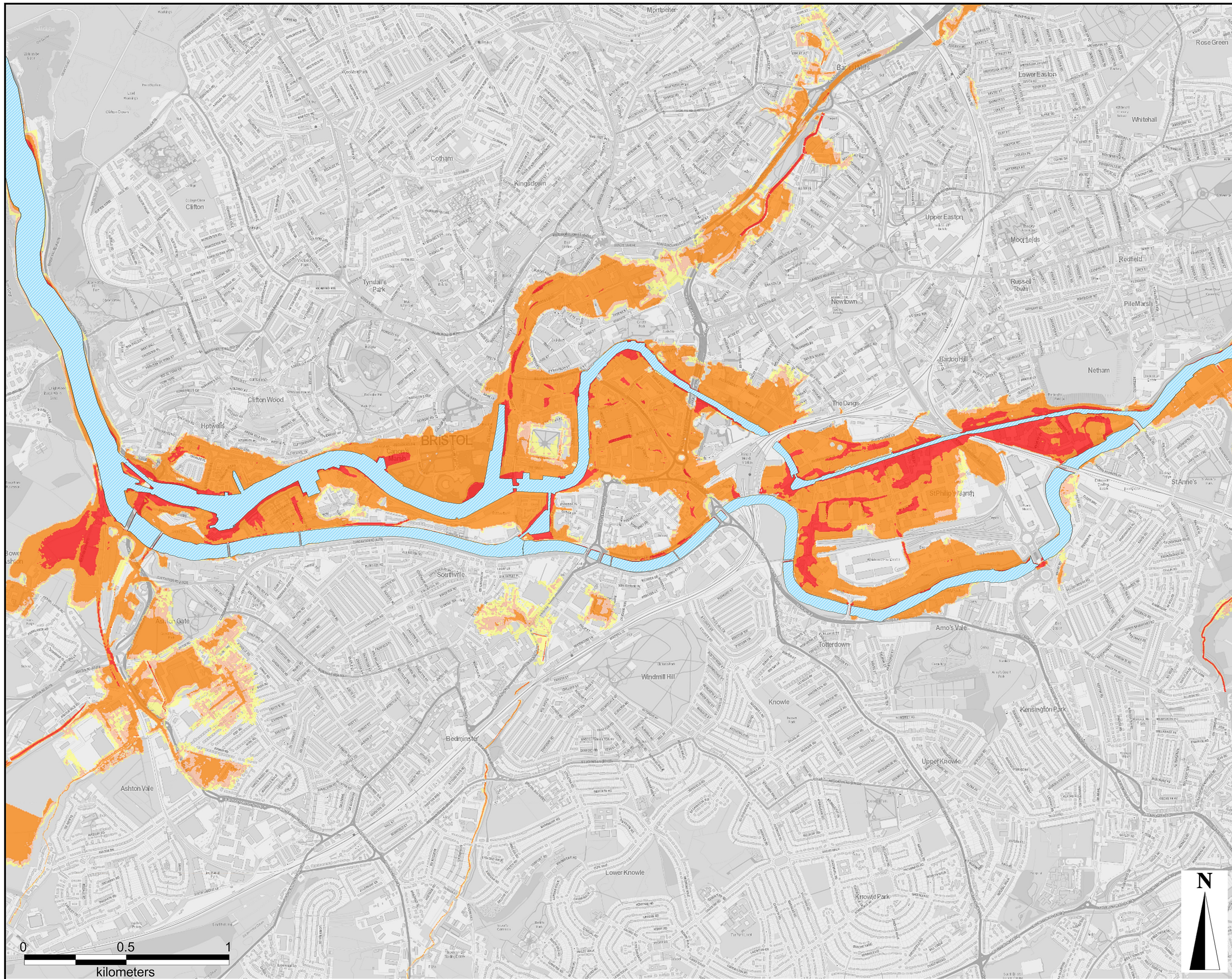

Project Title:

RIVER AVON TIDAL
FLOOD RISK
MANAGEMENT
STRATEGY

Client:



LEGEND

River Avon / Floating Harbour

Maximum Flood Hazard

- Caution
- Danger for Some
- Danger for Most
- Danger for All

Model Reference:

CAFRA_132_1000yr_F012_T1000_2115

Copyright:

OS data © Crown copyright & database rights 2016 Ordnance Survey 100023406

BCC data © Bristol City Council 2016

AECOM Internal Project No:

60478613

Drawing Title:

RUN ID 40 - DO MINIMUM
1000 YR RETURN PERIOD
2115
MAXIMUM FLOOD HAZARD

Scale at A3: 17,500

Drawing No: **Rev:**

FIGURE B-40b 1

Drawn: Chk'd: App'd: **Date:**

RM MD JS May 2016

This drawing has been prepared for the use of AECOM's client. It may not be used, modified, reproduced or relied upon by third parties, except as agreed by AECOM in writing. AECOM accepts no responsibility, and disclaims any liability whatsoever, to any party that uses or relies on this drawing without AECOM's express written consent. Do not scale this document. All measurements must be obtained from the related dimensions.

Project Title:

RIVER AVON TIDAL
FLOOD RISK
MANAGEMENT
STRATEGY

Client:



LEGEND

River Avon /
Floating Harbour

Maximum Flood Velocity

- 0.1m/s to 0.5m/s
- 0.5m/s to 1.0m/s
- 1.0m/s to 1.5m/s
- 1.5m/s to 2.0m/s
- >2.0m/s

Where velocity is less than 0.1m/s, this is not shown in the figure

Model Reference:

CAFRA_132_1000yr_F012_T1000_2115

Copyright:

OS data © Crown copyright &
database rights 2016 Ordnance
Survey 100023406

BCC data © Bristol City Council 2016

AECOM Internal Project No:

60478613

Drawing Title:

RUN ID 40 - DO MINIMUM
1000 YR RETURN PERIOD
2115
MAXIMUM FLOOD VELOCITY

Scale at A3: 17,500

Drawing No: **Rev:**

FIGURE B-40c **1**

Drawn: Chk'd: App'd: **Date:**

RM MD JS May 2016

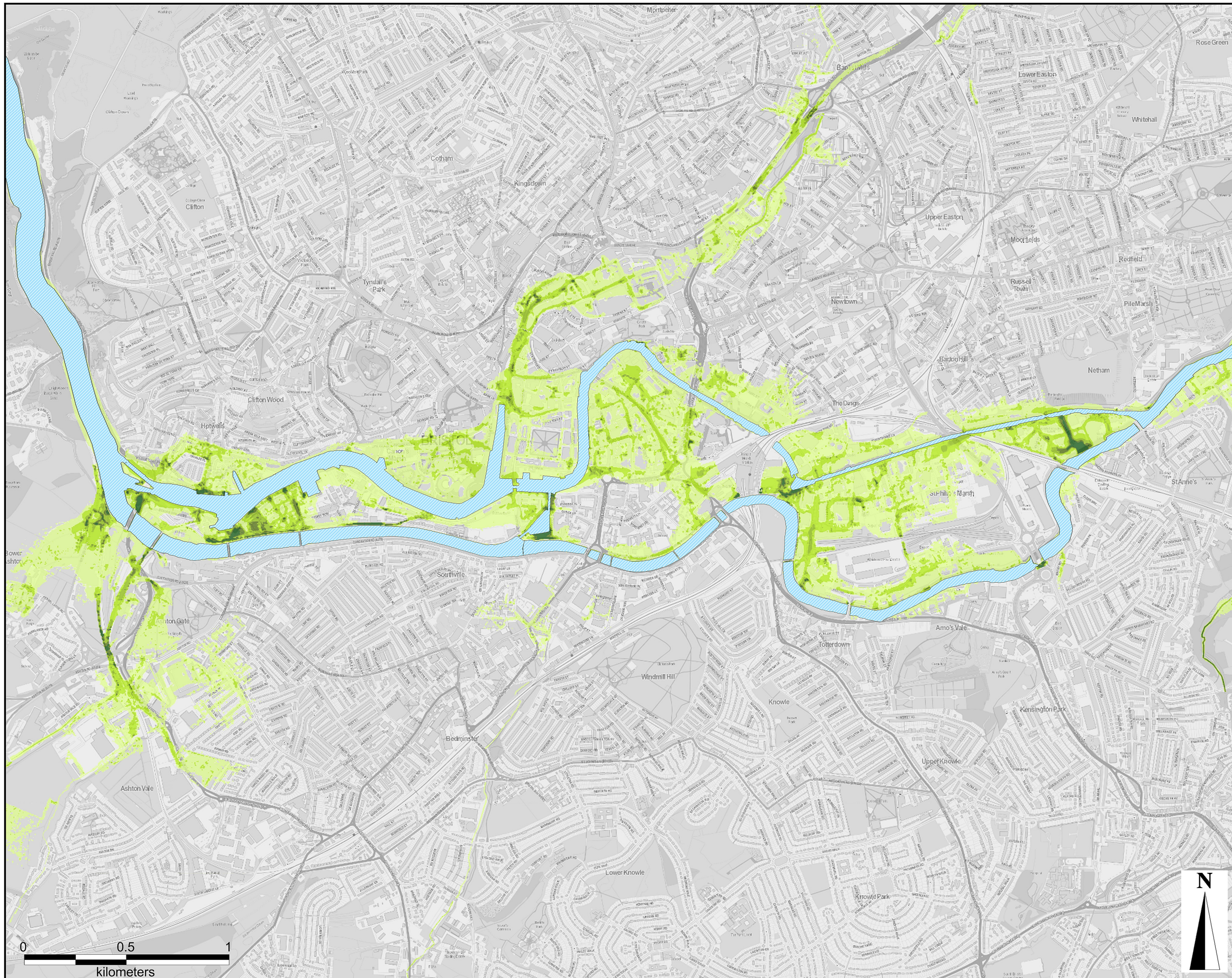

This drawing has been prepared for the use of AECOM's client. It may not be used, modified, reproduced or relied upon by third parties, except as agreed by AECOM in writing. AECOM accepts no responsibility, and disclaims any liability whatsoever, to any party that uses or relies on this drawing without AECOM's express written consent. Do not scale this document. All measurements must be obtained from the latest dimensions.

APPENDIX C

Option Testing Flood Maps

Project Title:

RIVER AVON TIDAL
FLOOD RISK
MANAGEMENT
STRATEGY

Client:



LEGEND

River Avon / Floating Harbour

Maximum Flood Depth

- 0.00m to 0.15m
- 0.15m to 0.30m
- 0.30m to 0.60m
- 0.60m to 0.90m
- 0.90m to 1.50m
- 1.50m to 2.00m
- >2.00m

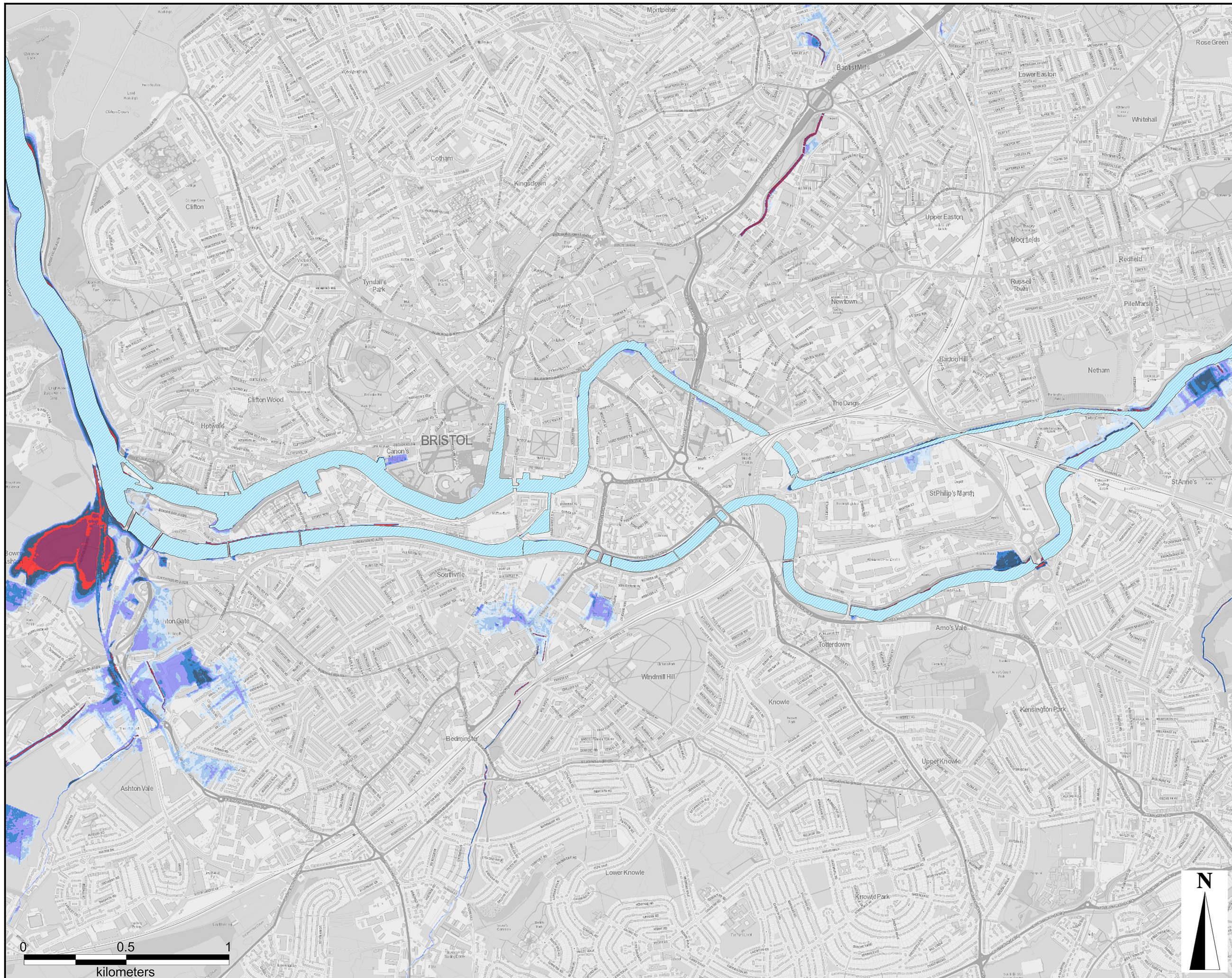

Model Reference:

CAFRA_136_200yr_F002_T200_2115

Copyright:

OS data © Crown copyright & database rights 2016 Ordnance Survey 100023406

BCC data © Bristol City Council 2016

AECOM Internal Project No:

60478613

Drawing Title:

FLOOD WALLS
200 YR RETURN PERIOD
2015
MAXIMUM FLOOD DEPTH

Scale at A3: 17,500

Drawing No: **Rev:**

FIGURE C-1a 1

Drawn: Chk'd: App'd: **Date:**

RM MD JS May 2016

This drawing has been prepared for the use of AECOM's client. It may not be used, modified, reproduced or relied upon by third parties, except as agreed by AECOM or as required by law. AECOM accepts no responsibility, and disclaims any liability whatsoever, to any party that uses or relies on this drawing without AECOM's express written consent. Do not scale this document. All measurements must be obtained from the latest dimensions.

Project Title:

RIVER AVON TIDAL
FLOOD RISK
MANAGEMENT
STRATEGY

Client:



LEGEND

River Avon / Floating Harbour

Maximum Flood Hazard

- Caution
- Danger for Some
- Danger for Most
- Danger for All

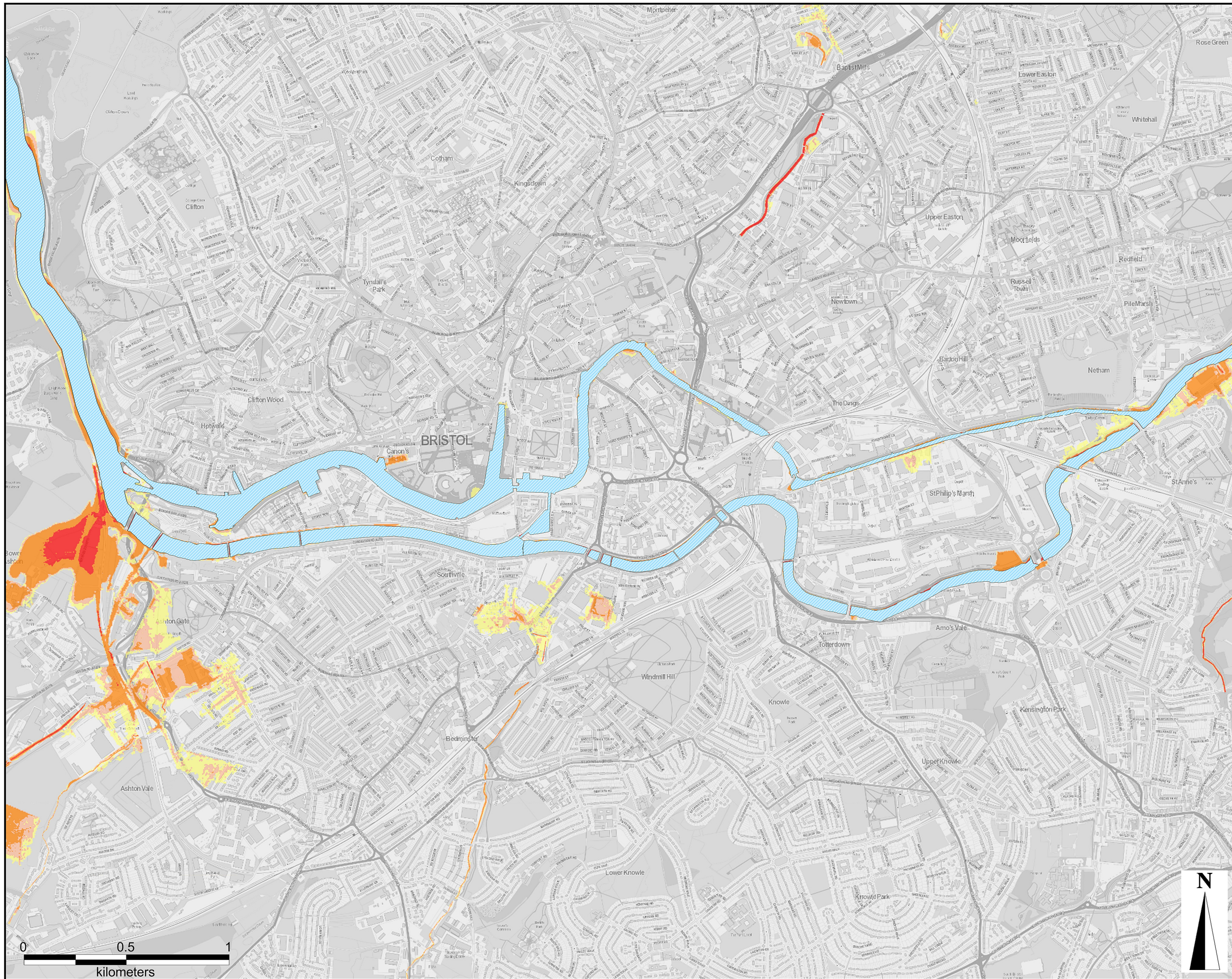

Model Reference:

CAFRA_136_200yr_F002_T200_2115

Copyright:

OS data © Crown copyright & database rights 2016 Ordnance Survey 100023406

BCC data © Bristol City Council 2016

AECOM Internal Project No:

60478613

Drawing Title:

HIGH DEFENCES
200 YR RETURN PERIOD
2115
MAXIMUM FLOOD HAZARD

Scale at A3: 17,500

Drawing No: **Rev:**

FIGURE C-1b 1

Drawn: Chk'd: App'd: **Date:**

RM MD JS May 2016

This drawing has been prepared for the use of AECOM's client. It may not be used, modified, reproduced or relied upon by third parties, except as agreed by AECOM in writing. AECOM accepts no responsibility, and disclaims any liability whatsoever, to any party that uses or relies on this drawing without AECOM's express written consent. Do not scale this document. All measurements must be obtained from the related dimensions.

Project Title:

RIVER AVON TIDAL
FLOOD RISK
MANAGEMENT
STRATEGY

Client:



LEGEND

River Avon /
Floating Harbour

Maximum Flood Velocity

- 0.1m/s to 0.5m/s
- 0.5m/s to 1.0m/s
- 1.0m/s to 1.5m/s
- 1.5m/s to 2.0m/s
- >2.0m/s

Where velocity is less than 0.1m/s, this is not shown in the figure

Model Reference:

CAFRA_136_200yr_F002_T200_2115

Copyright:

OS data © Crown copyright &
database rights 2016 Ordnance
Survey 100023406

BCC data © Bristol City Council 2016

AECOM Internal Project No:

60478613

Drawing Title:

HIGH DEFENCES
200 YR RETURN PERIOD
2115
MAXIMUM FLOOD VELOCITY

Scale at A3: 17,500

Drawing No: **Rev:**

FIGURE C-1c 1

Drawn: Chk'd: App'd: **Date:**

RM MD JS May 2016

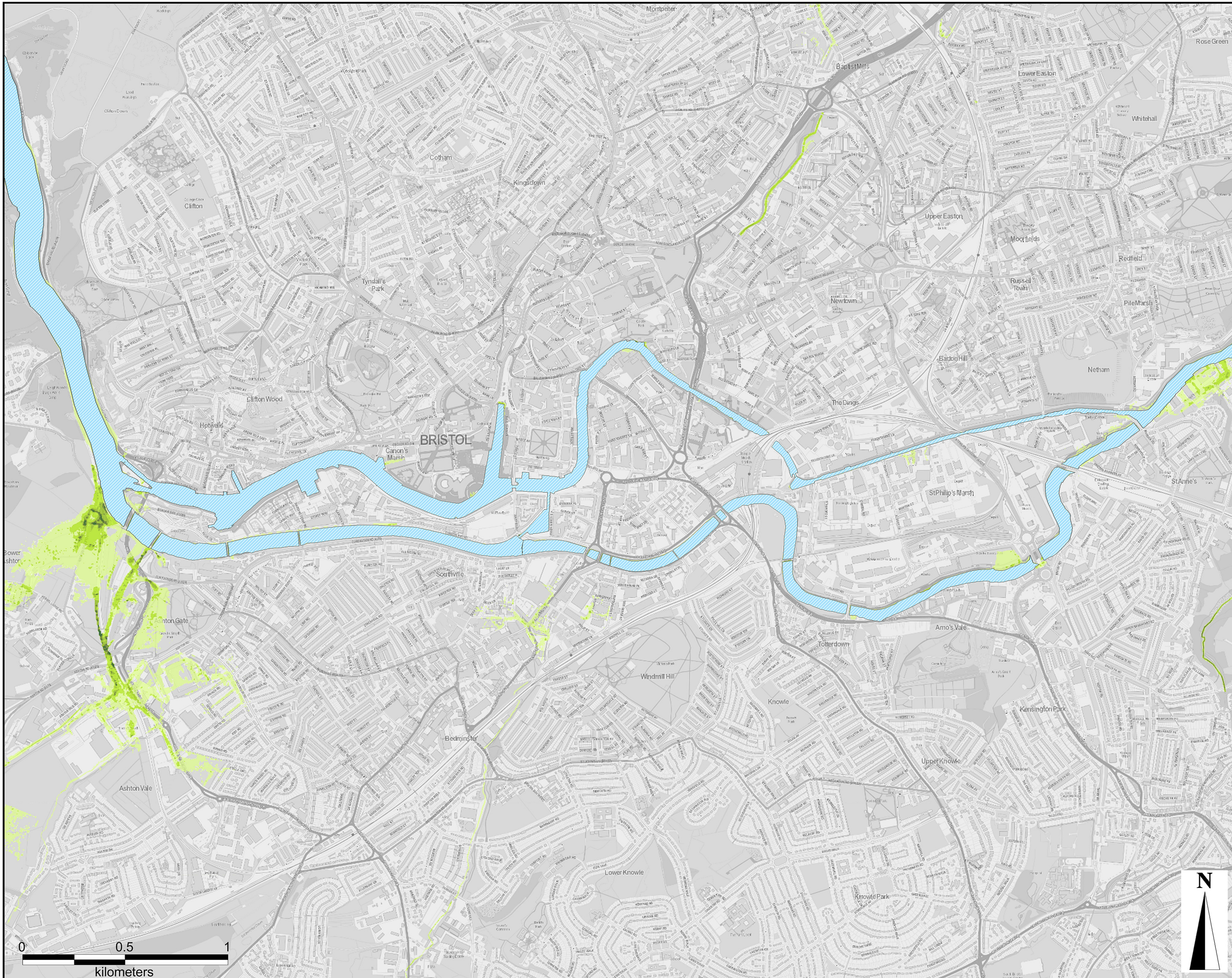

This drawing has been prepared for the use of AECOM's client. It may not be used, modified, reproduced or relied upon by third parties, except as agreed by AECOM or as required by law. AECOM accepts no responsibility, and disclaims any liability whatsoever, to any party that uses or relies on this drawing without AECOM's express written consent. Do not scale this document. All measurements must be obtained from the stated dimensions.

ABOUT AECOM

In a complex and unpredictable world, where growing demands have to be met with finite resources, AECOM brings experience gained from improving quality of life in hundreds of places.

We bring together economists, planners, engineers, designers and project managers to work on projects at every scale. We engineer energy efficient buildings and we build new links between cities. We design new communities and regenerate existing ones. We are the first whole environments business, going beyond buildings and infrastructure.

Our Europe teams form an important part of our worldwide network of nearly 100,000 staff in 150 countries. Through 360 ingenuity, we develop pioneering solutions that help our clients to see further and go further.

www.aecom.com

Follow us on Twitter: @aecom