

**Project Title:**

RIVER AVON TIDAL  
FLOOD RISK  
MANAGEMENT  
STRATEGY

**Client:**



**LEGEND**

River Avon / Floating Harbour

**Maximum Flood Depth**

- 0.00m to 0.15m
- 0.15m to 0.30m
- 0.30m to 0.60m
- 0.60m to 0.90m
- 0.90m to 1.50m
- 1.50m to 2.00m
- >2.00m

**Model Reference:**

CAFRA\_135\_1000yr\_F012\_T1000\_2015

**Copyright:**

OS data © Crown copyright & database rights 2016 Ordnance Survey 100023406

BCC data © Bristol City Council 2016

**AECOM Internal Project No:**

60478613

**Drawing Title:**

RUN ID 14 - DO NOTHING  
200 YR RETURN PERIOD  
2065  
MAXIMUM FLOOD DEPTH

Scale at A3: 17,500

**Drawing No:** **Rev:**

FIGURE B-14a **1**

**Drawn:** Chk'd: App'd: **Date:**

RM MD JS May 2016

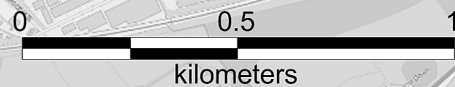
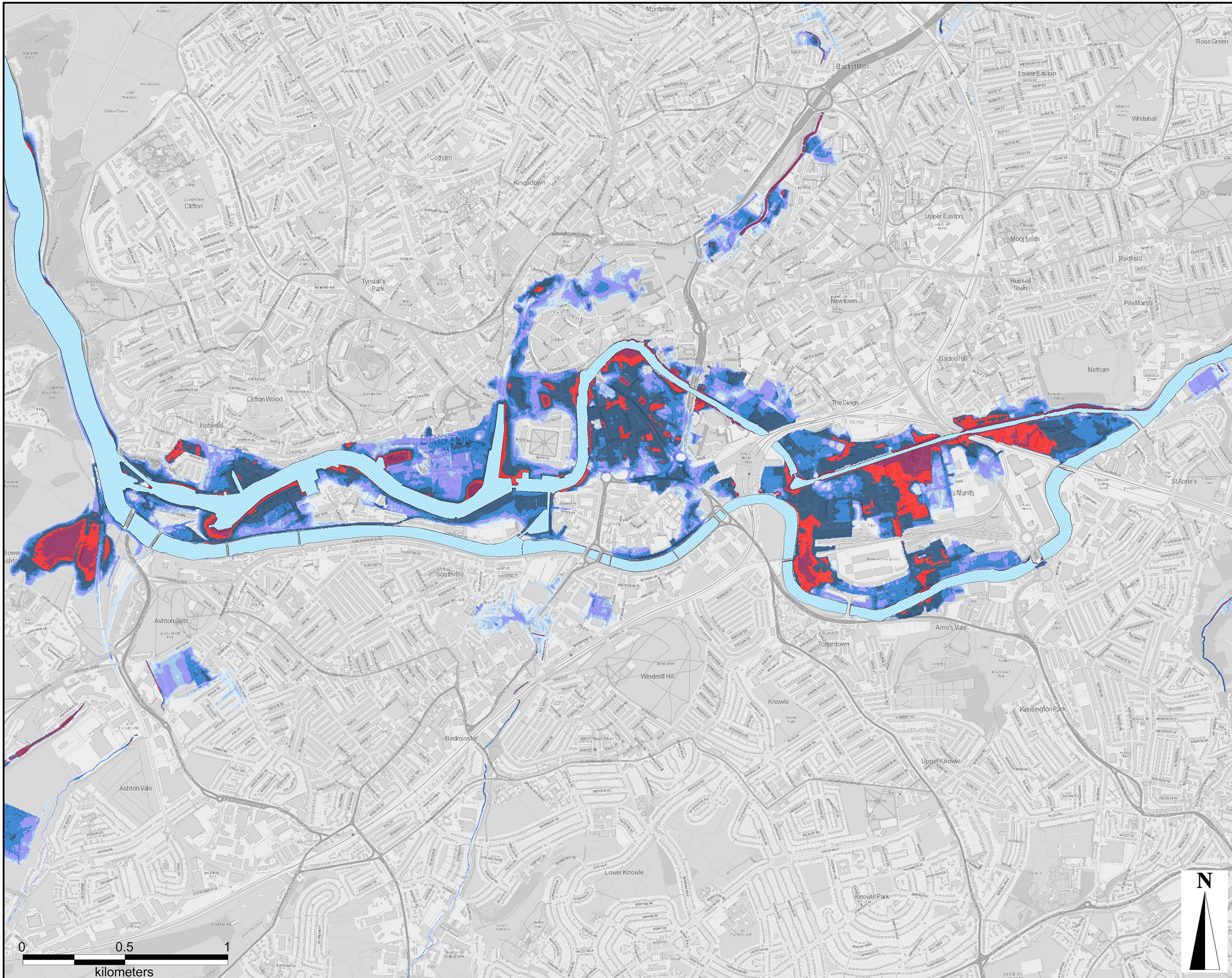

This drawing has been prepared for the use of AECOM's client. It may not be used, modified, reproduced or relied upon by third parties, except as agreed by AECOM or as required by law. AECOM accepts no responsibility, and disclaims any liability whatsoever, to any party that uses or relies on this drawing without AECOM's express written consent. Do not scale this document. All measurements must be obtained from the latest dimensions.

**Project Title:**

RIVER AVON TIDAL  
FLOOD RISK  
MANAGEMENT  
STRATEGY

**Client:**



**LEGEND**

River Avon /  
Floating Harbour

**Maximum Flood Hazard**

- Caution
- Danger for Some
- Danger for Most
- Danger for All

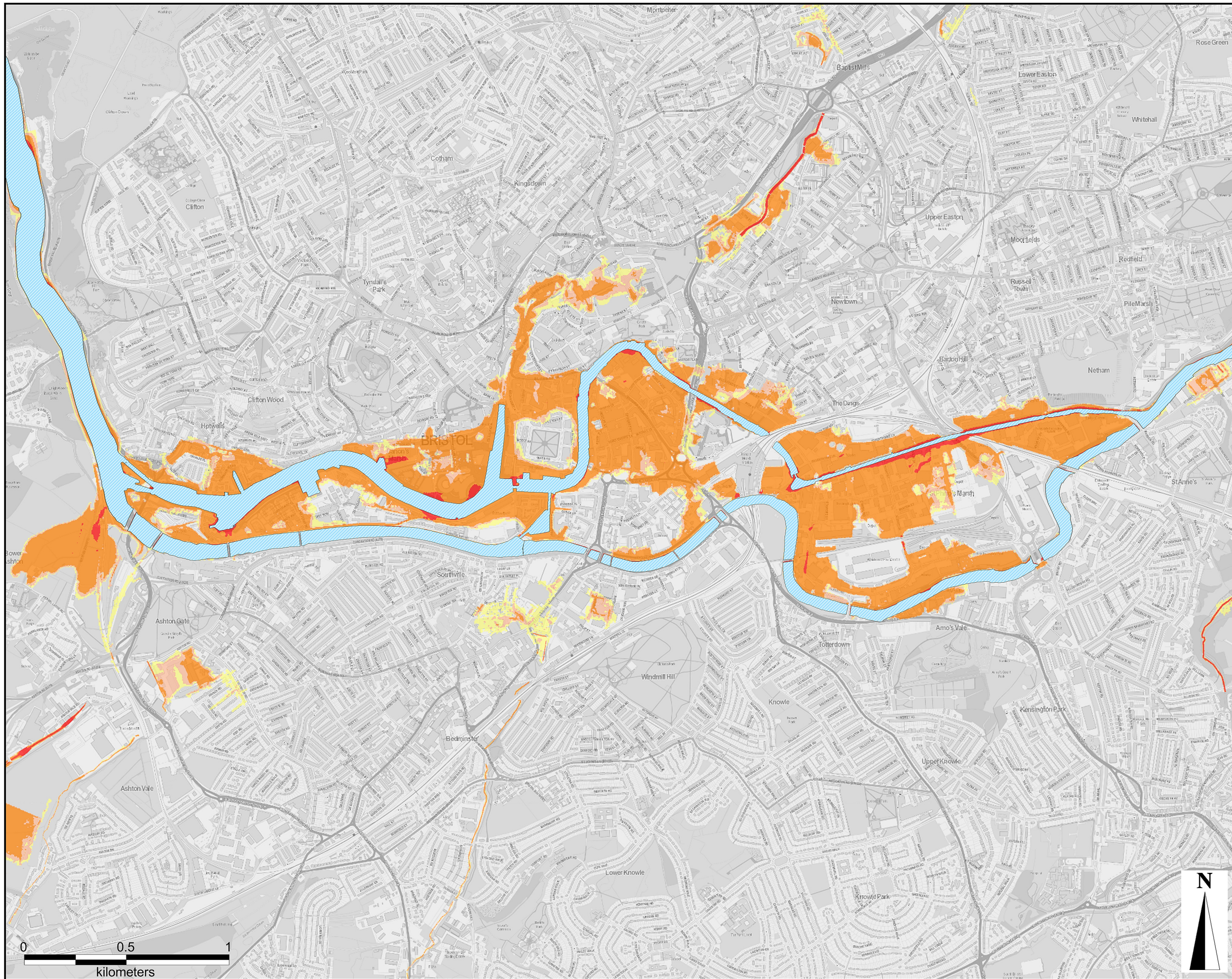

**Model Reference:**

CAFRA\_135\_1000yr\_F012\_T1000\_2015

**Copyright:**

OS data © Crown copyright &  
database rights 2016 Ordnance  
Survey 100023406

BCC data © Bristol City Council 2016

**AECOM Internal Project No:**

60478613

**Drawing Title:**

RUN ID 14 - DO NOTHING  
200 YR RETURN PERIOD  
2065  
MAXIMUM FLOOD HAZARD

Scale at A3: 17,500

**Drawing No:** **Rev:**

FIGURE B-14b 1

**Drawn:** Chk'd: App'd: **Date:**

RM MD JS May 2016

This drawing has been prepared for the use of AECOM's client. It may not be used, modified, reproduced or relied upon by third parties, except as agreed by AECOM in writing. AECOM accepts no responsibility, and disclaims any liability whatsoever, to any party that uses or relies on this drawing without AECOM's express written consent. Do not scale this document. All measurements must be obtained from the stated dimensions.

**Project Title:**

RIVER AVON TIDAL  
FLOOD RISK  
MANAGEMENT  
STRATEGY

**Client:**



**LEGEND**

River Avon / Floating Harbour

**Maximum Flood Velocity**

- 0.1m/s to 0.5m/s
- 0.5m/s to 1.0m/s
- 1.0m/s to 1.5m/s
- 1.5m/s to 2.0m/s
- >2.0m/s

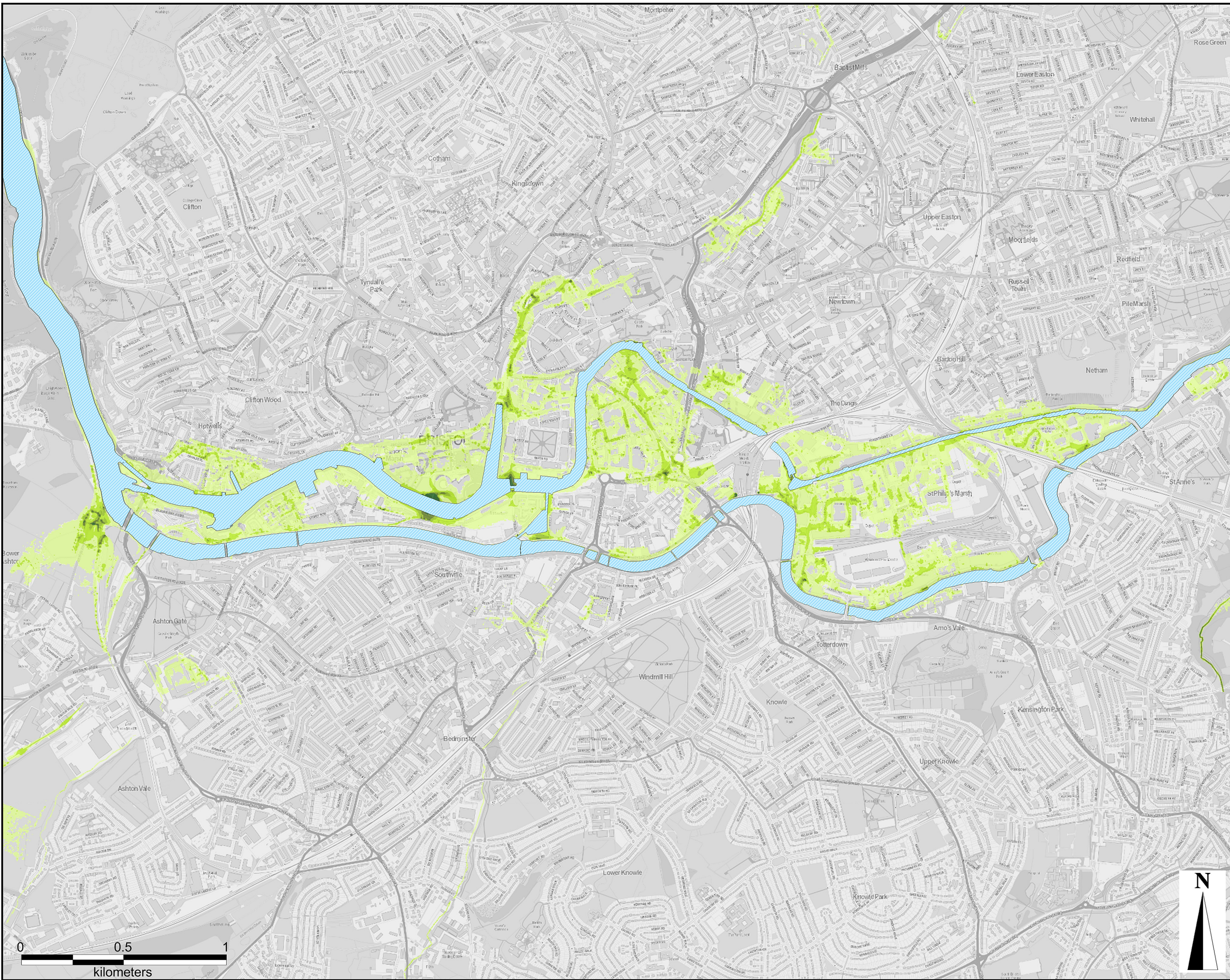

Where velocity is less than 0.1m/s, this is not shown in the figure

**Model Reference:**

CAFRA\_135\_1000yr\_F012\_T1000\_2015

**Copyright:**

OS data © Crown copyright & database rights 2016 Ordnance Survey 100023406

BCC data © Bristol City Council 2016

**AECOM Internal Project No:**

60478613

**Drawing Title:**

RUN ID 14 - DO NOTHING  
200 YR RETURN PERIOD  
2065  
MAXIMUM FLOOD VELOCITY

Scale at A3: 17,500

**Drawing No:** **Rev:**

FIGURE B-14c **1**

**Drawn:** Chk'd: App'd: **Date:**

RM MD JS May 2016

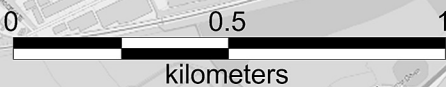

This drawing has been prepared for the use of AECOM's client. It may not be used, modified, reproduced or relied upon by third parties, except as agreed by AECOM in writing. AECOM accepts no responsibility, and disclaims any liability whatsoever, to any party that uses or relies on this drawing without AECOM's express written consent. Do not scale this document. All measurements must be obtained from the latest dimensions.

**Project Title:**  
RIVER AVON TIDAL  
FLOOD RISK  
MANAGEMENT  
STRATEGY

**Client:**



**LEGEND**

River Avon / Floating Harbour

**Maximum Flood Depth**

- 0.00m to 0.15m
- 0.15m to 0.30m
- 0.30m to 0.60m
- 0.60m to 0.90m
- 0.90m to 1.50m
- 1.50m to 2.00m
- >2.00m

**Model Reference:**

CAFRA\_135\_100yr\_FBASE\_T100\_2115

**Copyright:**

OS data © Crown copyright & database rights 2016 Ordnance Survey 100023406

BCC data © Bristol City Council 2016

**AECOM Internal Project No:**

60478613

**Drawing Title:**

RUN ID 15 - DO NOTHING  
1000 YR RETURN PERIOD  
2065  
MAXIMUM FLOOD DEPTH

Scale at A3: 17,500

**Drawing No:** **Rev:**

FIGURE B-15a 1

**Drawn:** Chk'd: App'd: **Date:**

RM MD JS May 2016

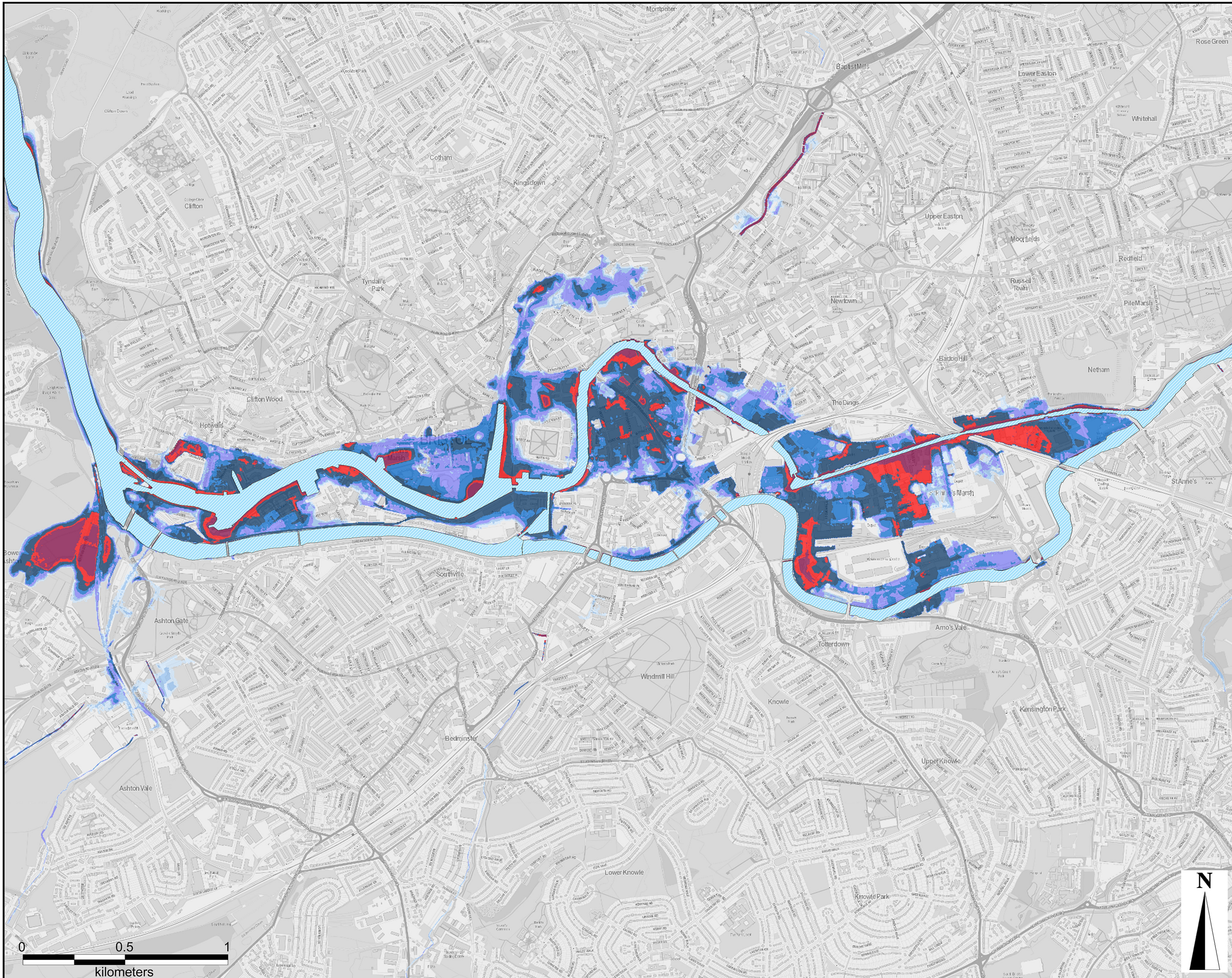

This drawing has been prepared for the use of AECOM's client. It may not be used, modified, reproduced or relied upon by third parties, except as agreed by AECOM in writing. AECOM accepts no responsibility, and disclaims any liability whatsoever, to any party that uses or relies on this drawing without AECOM's express written consent. Do not scale this document. All measurements must be obtained from the latest dimensions.

**Project Title:**

RIVER AVON TIDAL  
FLOOD RISK  
MANAGEMENT  
STRATEGY

**Client:**



**LEGEND**

River Avon /  
Floating Harbour

**Maximum Flood Hazard**

- Caution
- Danger for Some
- Danger for Most
- Danger for All

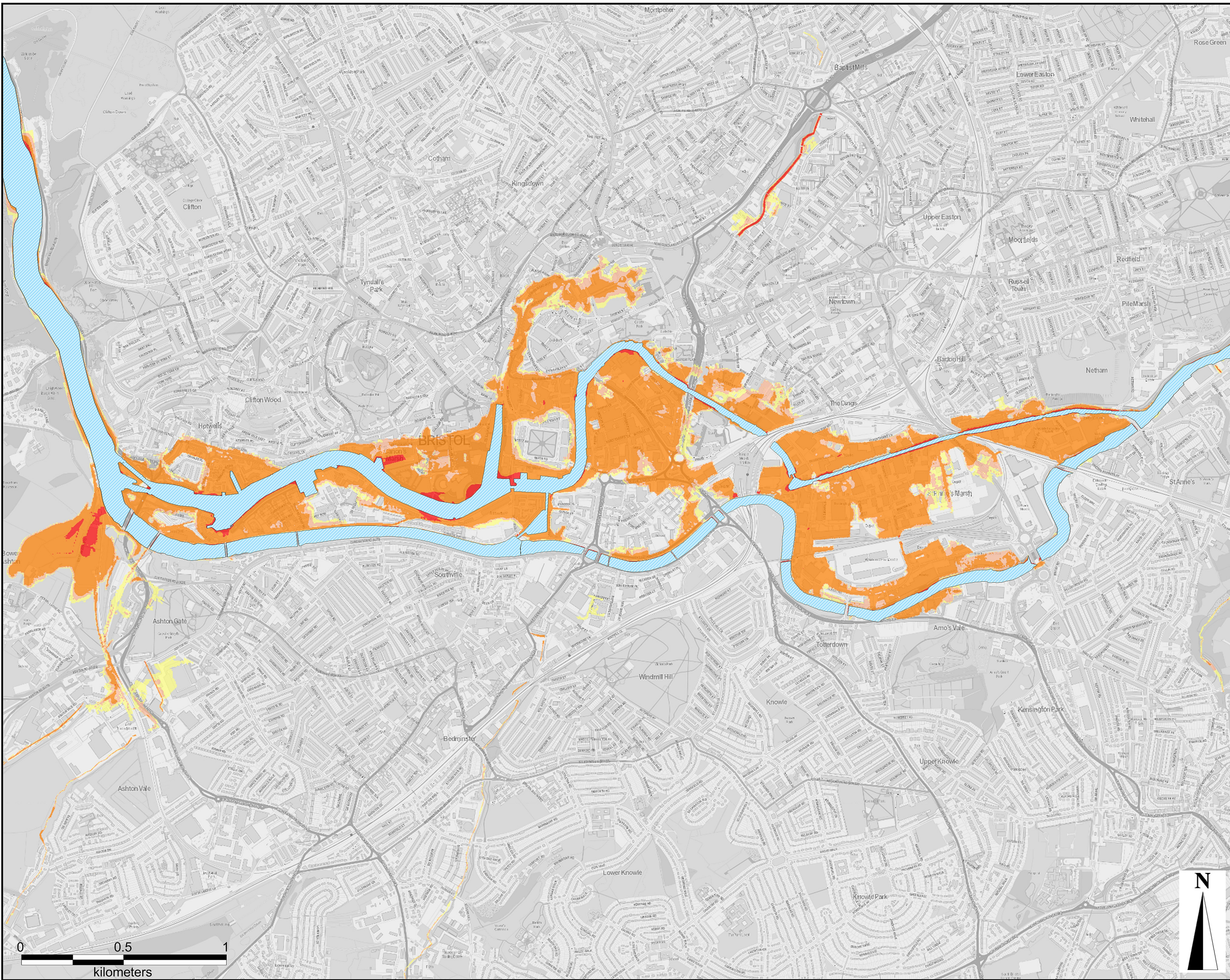

**Model Reference:**

CAFRA\_135\_100yr\_FBASE\_T100\_2115

**Copyright:**

OS data © Crown copyright &  
database rights 2016 Ordnance  
Survey 100023406

BCC data © Bristol City Council 2016

**AECOM Internal Project No:**

60478613

**Drawing Title:**

RUN ID 15 - DO NOTHING  
1000 YR RETURN PERIOD  
2065  
MAXIMUM FLOOD HAZARD

Scale at A3: 17,500

**Drawing No:** **Rev:**

FIGURE B-15b 1

**Drawn:** Chk'd: App'd: **Date:**

RM MD JS May 2016

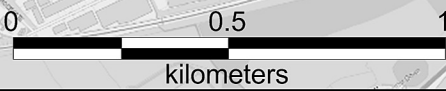

This drawing has been prepared for the use of AECOM's client. It may not be used, modified, reproduced or relied upon by third parties, except as agreed by AECOM in writing. AECOM accepts no responsibility, and disclaims any liability whatsoever, to any party that uses or relies on this drawing without AECOM's express written consent. Do not scale this document. All measurements must be obtained from the stated dimensions.

**Project Title:**

RIVER AVON TIDAL  
FLOOD RISK  
MANAGEMENT  
STRATEGY

**Client:**



**LEGEND**

River Avon /  
Floating Harbour

**Maximum Flood Velocity**

- 0.1m/s to 0.5m/s
- 0.5m/s to 1.0m/s
- 1.0m/s to 1.5m/s
- 1.5m/s to 2.0m/s
- >2.0m/s

Where velocity is less than 0.1m/s, this is not shown in the figure

**Model Reference:**

CAFRA\_135\_100yr\_FBASE\_T100\_2115

**Copyright:**

OS data © Crown copyright &  
database rights 2016 Ordnance  
Survey 100023406

BCC data © Bristol City Council 2016

**AECOM Internal Project No:**

60478613

**Drawing Title:**

RUN ID 15 - DO NOTHING  
1000 YR RETURN PERIOD  
2065  
MAXIMUM FLOOD VELOCITY

Scale at A3: 17,500

**Drawing No:** **Rev:**

FIGURE B-15c **1**

**Drawn:** Chk'd: App'd: **Date:**

RM MD JS May 2016

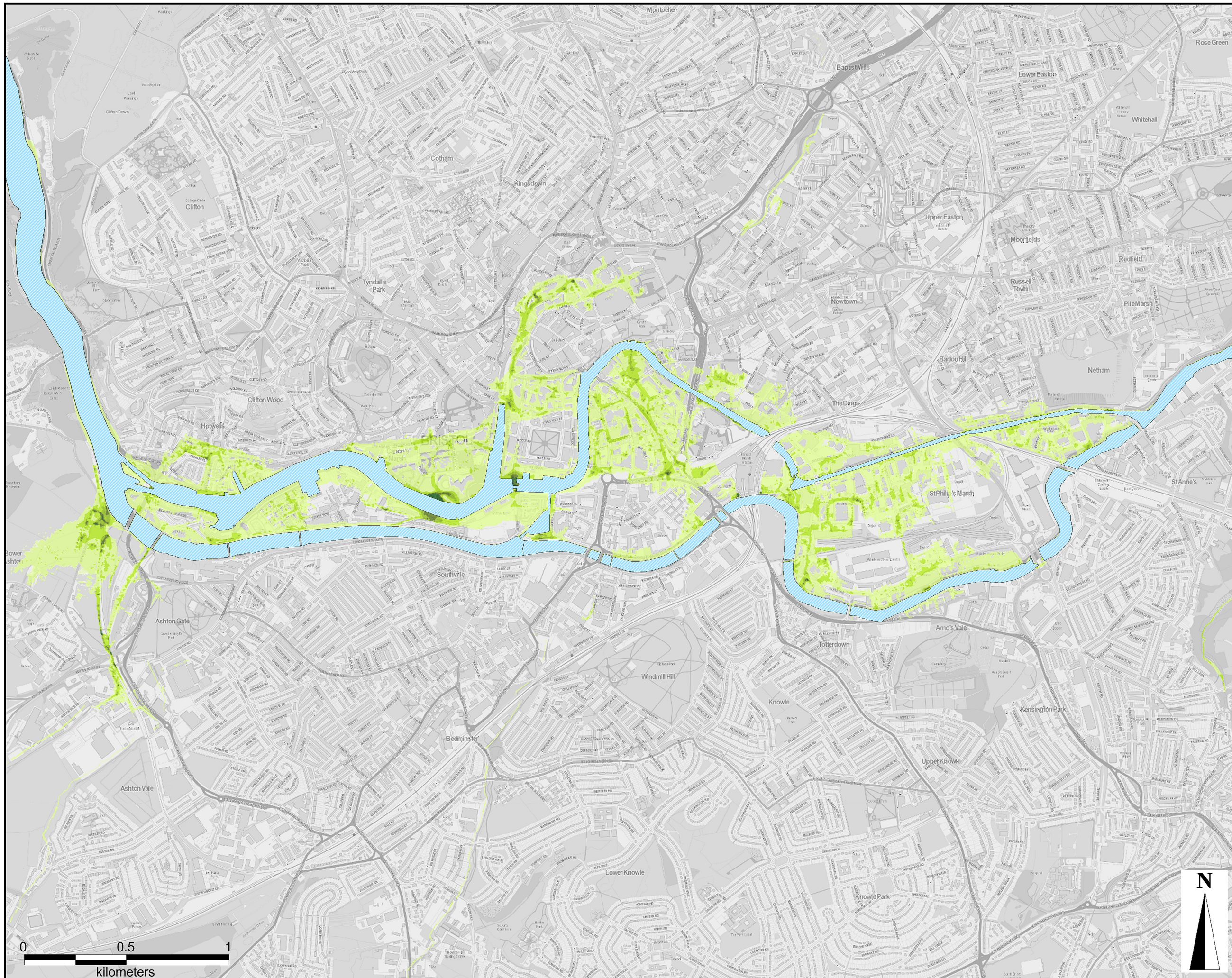

This drawing has been prepared for the use of AECOM's client. It may not be used, modified, reproduced or relied upon by third parties, except as agreed by AECOM in writing. AECOM accepts no responsibility, and disclaims any liability whatsoever, to any party that uses or relies on this drawing without AECOM's express written consent. Do not scale this document. All measurements must be obtained from the latest dimensions.

**Project Title:**

RIVER AVON TIDAL  
FLOOD RISK  
MANAGEMENT  
STRATEGY

**Client:**



**LEGEND**

River Avon / Floating Harbour

**Maximum Flood Depth**

- 0.00m to 0.15m
- 0.15m to 0.30m
- 0.30m to 0.60m
- 0.60m to 0.90m
- 0.90m to 1.50m
- 1.50m to 2.00m
- >2.00m

**Model Reference:**

CAFR\_135\_2yr\_FBASE\_T002\_2115

**Copyright:**

OS data © Crown copyright & database rights 2016 Ordnance Survey 100023406

BCC data © Bristol City Council 2016

**AECOM Internal Project No:**

60478613

**Drawing Title:**

RUN ID 16 - DO NOTHING  
2 YR RETURN PERIOD  
2115  
MAXIMUM FLOOD DEPTH

Scale at A3: 17,500

**Drawing No:** **Rev:**

FIGURE B-16a **1**

**Drawn:** Chk'd: App'd: **Date:**

RM MD JS May 2016

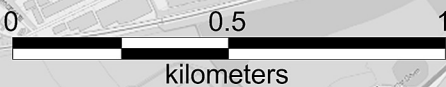
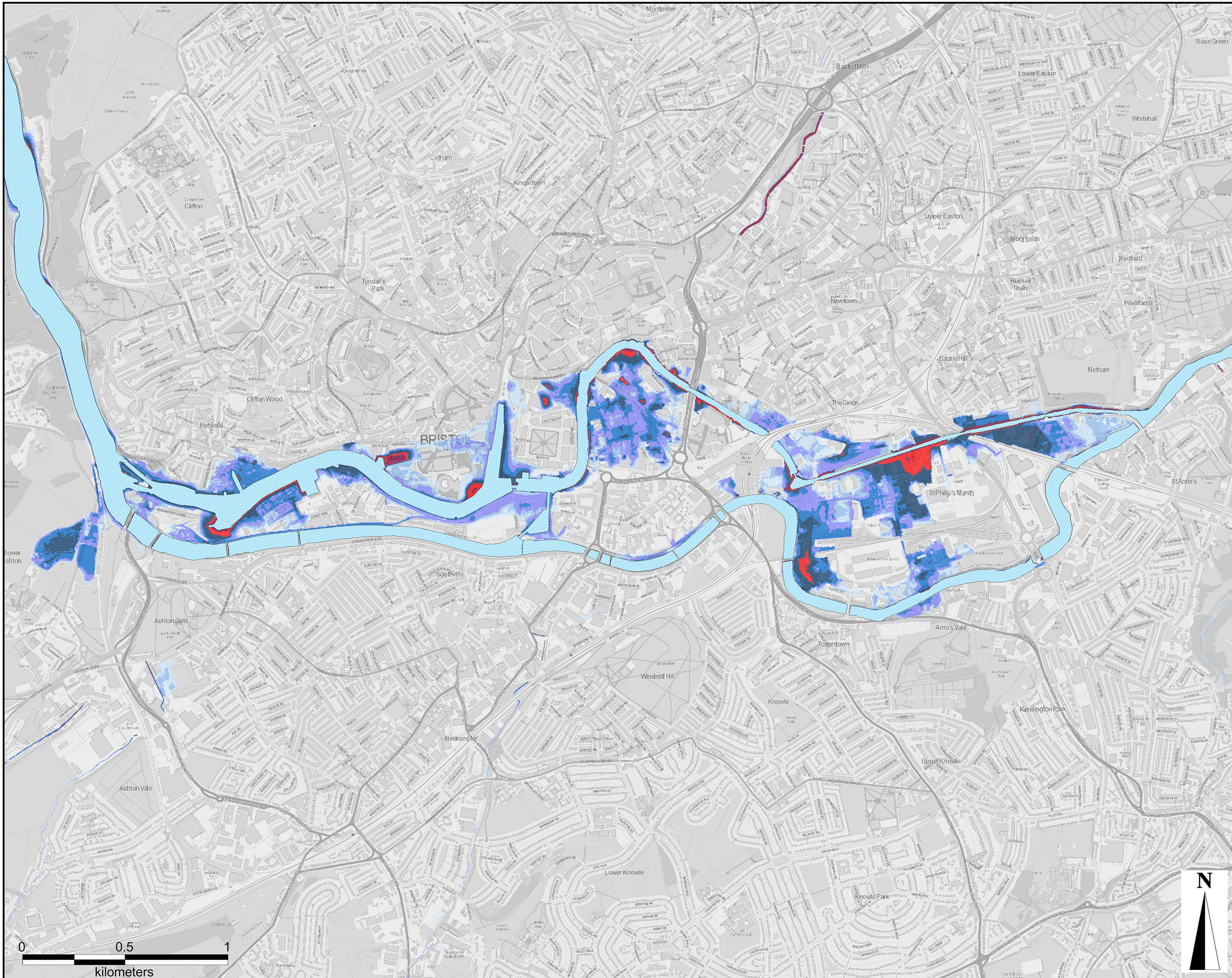

This drawing has been prepared for the use of AECOM's client. It may not be used, modified, reproduced or relied upon by third parties, except as agreed by AECOM in writing. AECOM accepts no responsibility, and disclaims any liability whatsoever, to any party that uses or relies on this drawing without AECOM's express written consent. Do not scale this document. All measurements must be obtained from the stated dimensions.



**Project Title:**  
RIVER AVON TIDAL  
FLOOD RISK  
MANAGEMENT  
STRATEGY

**Client:**



**LEGEND**

River Avon / Floating Harbour

**Maximum Flood Hazard**

- Caution
- Danger for Some
- Danger for Most
- Danger for All

**Model Reference:**

CAFRA\_135\_2yr\_FBASE\_T002\_2115

**Copyright:**

OS data © Crown copyright & database rights 2016 Ordnance Survey 100023406

BCC data © Bristol City Council 2016

**AECOM Internal Project No:**

60478613

**Drawing Title:**

RUN ID 16 - DO NOTHING  
2 YR RETURN PERIOD  
2115  
MAXIMUM FLOOD HAZARD

Scale at A3: 17,500

**Drawing No:** **Rev:**

FIGURE B-16b 1

**Drawn:** Chk'd: App'd: **Date:**

RM MD JS May 2016

This drawing has been prepared for the use of AECOM's client. It may not be used, modified, reproduced or relied upon by third parties, except as agreed by AECOM or as required by law. AECOM accepts no responsibility, and disclaims any liability whatsoever, to any party that uses or relies on this drawing without AECOM's express written consent. Do not scale this document. All measurements must be obtained from the related dimensions.

**Project Title:**

RIVER AVON TIDAL  
FLOOD RISK  
MANAGEMENT  
STRATEGY

**Client:**



**LEGEND**

River Avon /  
Floating Harbour

**Maximum Flood Velocity**

- 0.1m/s to 0.5m/s
- 0.5m/s to 1.0m/s
- 1.0m/s to 1.5m/s
- 1.5m/s to 2.0m/s
- >2.0m/s

Where velocity is less than 0.1m/s, this is not shown in the figure

**Model Reference:**

CAFR\_135\_2yr\_FBASE\_T002\_2115

**Copyright:**

OS data © Crown copyright &  
database rights 2016 Ordnance  
Survey 100023406

BCC data © Bristol City Council 2016

**AECOM Internal Project No:**

60478613

**Drawing Title:**

RUN ID 16 - DO NOTHING  
2 YR RETURN PERIOD  
2115  
MAXIMUM FLOOD VELOCITY

Scale at A3: 17,500

**Drawing No:** **Rev:**

FIGURE B-16c **1**

**Drawn:** Chk'd: App'd: **Date:**

RM MD JS May 2016

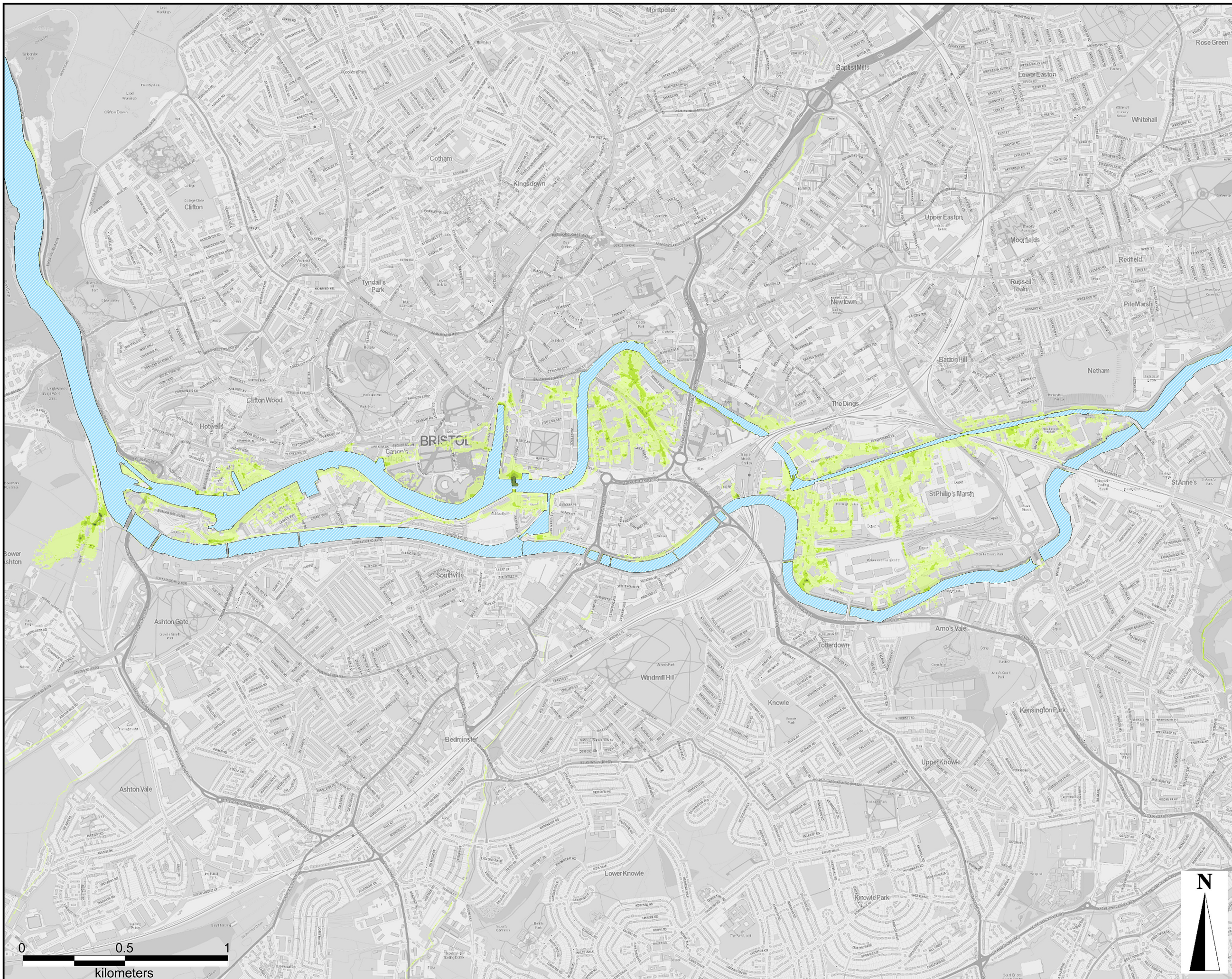

This drawing has been prepared for the use of AECOM's client. It may not be used, modified, reproduced or relied upon by third parties, except as agreed by AECOM in writing. AECOM accepts no responsibility, and disclaims any liability whatsoever, to any party that uses or relies on this drawing without AECOM's express written consent. Do not scale this document. All measurements must be obtained from the latest dimensions.

**Project Title:**

RIVER AVON TIDAL  
FLOOD RISK  
MANAGEMENT  
STRATEGY

**Client:**



**LEGEND**

River Avon /  
Floating Harbour

**Maximum Flood Depth**

- 0.00m to 0.15m
- 0.15m to 0.30m
- 0.30m to 0.60m
- 0.60m to 0.90m
- 0.90m to 1.50m
- 1.50m to 2.00m
- >2.00m

**Model Reference:**

CAFR\_135\_20yr\_FBASE\_T020\_2115

**Copyright:**

OS data © Crown copyright &  
database rights 2016 Ordnance  
Survey 100023406

BCC data © Bristol City Council 2016

**AECOM Internal Project No:**

60478613

**Drawing Title:**

RUN ID 17 - DO NOTHING  
20 YR RETURN PERIOD  
2115  
MAXIMUM FLOOD DEPTH

Scale at A3: 17,500

**Drawing No:** **Rev:**

FIGURE B-17a 1

**Drawn:** Chk'd: App'd: **Date:**

RM MD JS May 2016

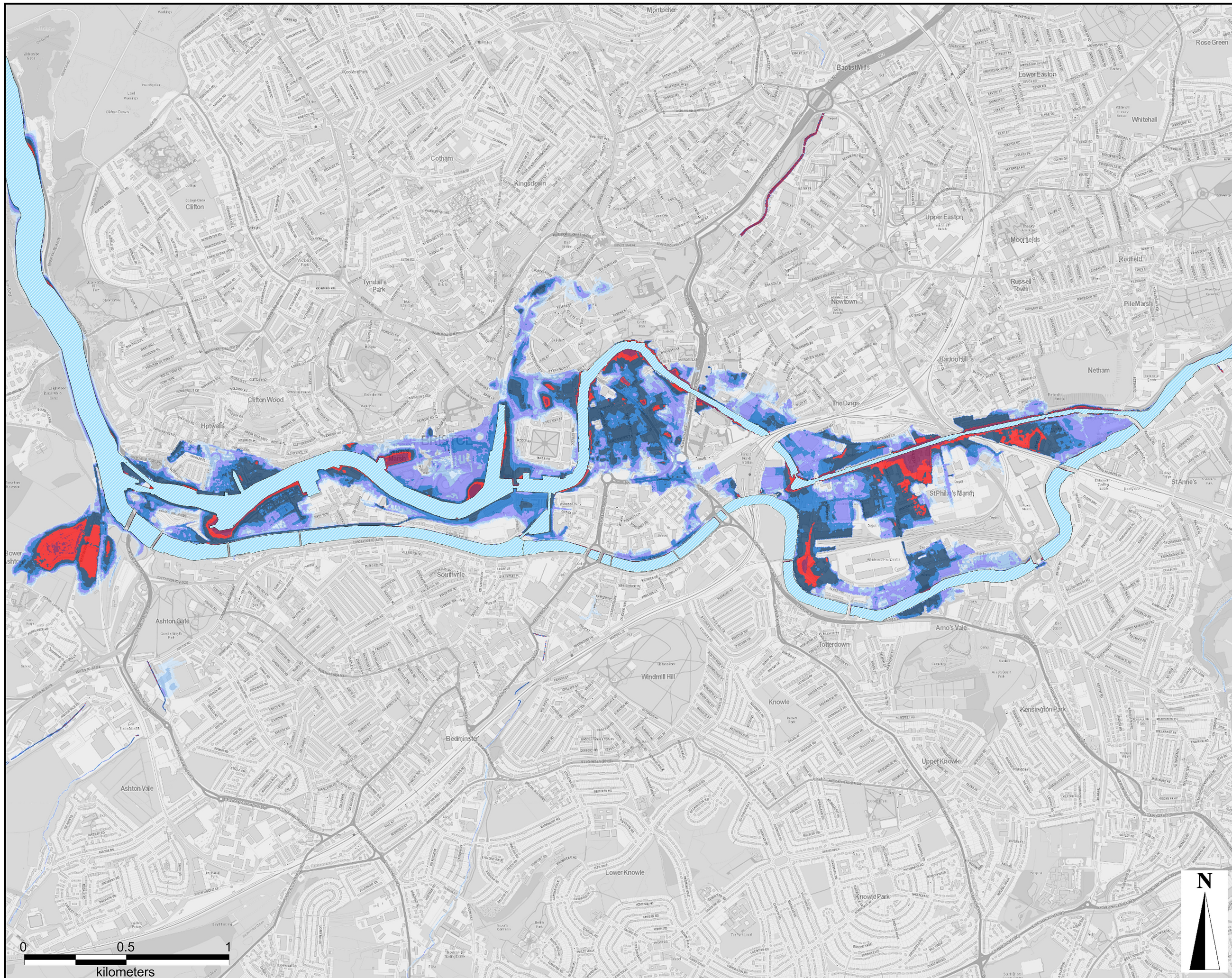

This drawing has been prepared for the use of AECOM's client. It may not be used, modified, reproduced or relied upon by third parties, except as agreed by AECOM in writing. AECOM accepts no responsibility, and disclaims any liability whatsoever, to any party that uses or relies on this drawing without AECOM's express written consent. Do not scale this document. All measurements must be obtained from the latest dimensions.

**Project Title:**

RIVER AVON TIDAL  
FLOOD RISK  
MANAGEMENT  
STRATEGY

**Client:**



**LEGEND**

River Avon /  
Floating Harbour

**Maximum Flood Hazard**

- Caution
- Danger for Some
- Danger for Most
- Danger for All

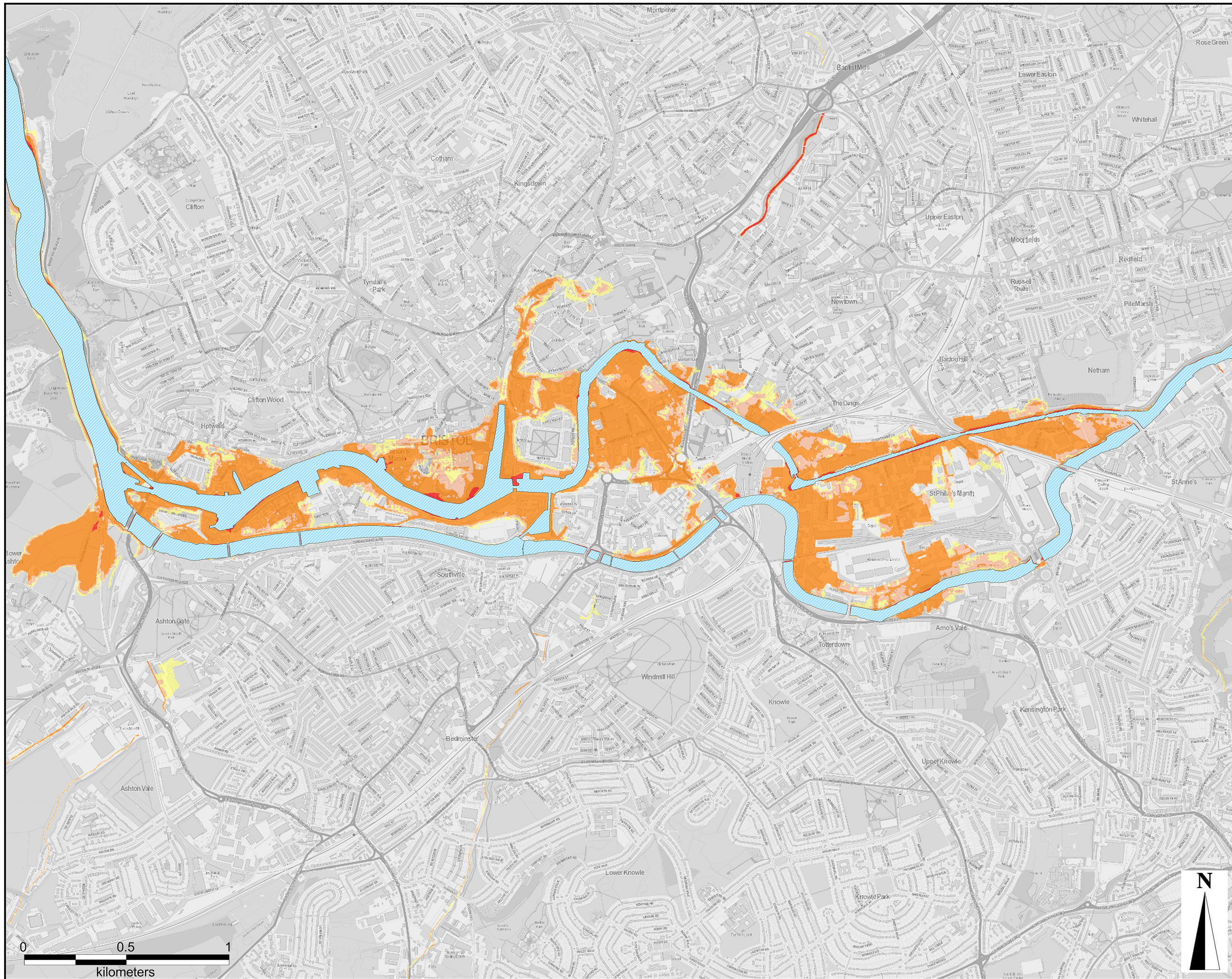

**Model Reference:**

CAFRA\_135\_20yr\_FBASE\_T020\_2115

**Copyright:**

OS data © Crown copyright &  
database rights 2016 Ordnance  
Survey 100023406

BCC data © Bristol City Council 2016

**AECOM Internal Project No:**

60478613

**Drawing Title:**

RUN ID 17 - DO NOTHING  
20 YR RETURN PERIOD  
2115  
MAXIMUM FLOOD HAZARD

Scale at A3: 17,500

**Drawing No:** **Rev:**

FIGURE B-17b 1

**Drawn:** Chk'd: App'd: **Date:**

RM MD JS May 2016

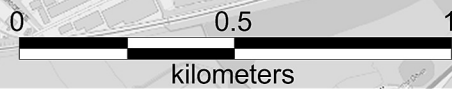

This drawing has been prepared for the use of AECOM's client. It may not be used, modified, reproduced or relied upon by third parties, except as agreed by AECOM in writing. AECOM accepts no responsibility, and disclaims any liability whatsoever, to any party that uses or relies on this drawing without AECOM's express written consent. Do not scale this document. All measurements must be obtained from the related dimensions.

**Project Title:**

RIVER AVON TIDAL  
FLOOD RISK  
MANAGEMENT  
STRATEGY

**Client:**



**LEGEND**

River Avon / Floating Harbour

**Maximum Flood Velocity**

- 0.1m/s to 0.5m/s
- 0.5m/s to 1.0m/s
- 1.0m/s to 1.5m/s
- 1.5m/s to 2.0m/s
- >2.0m/s

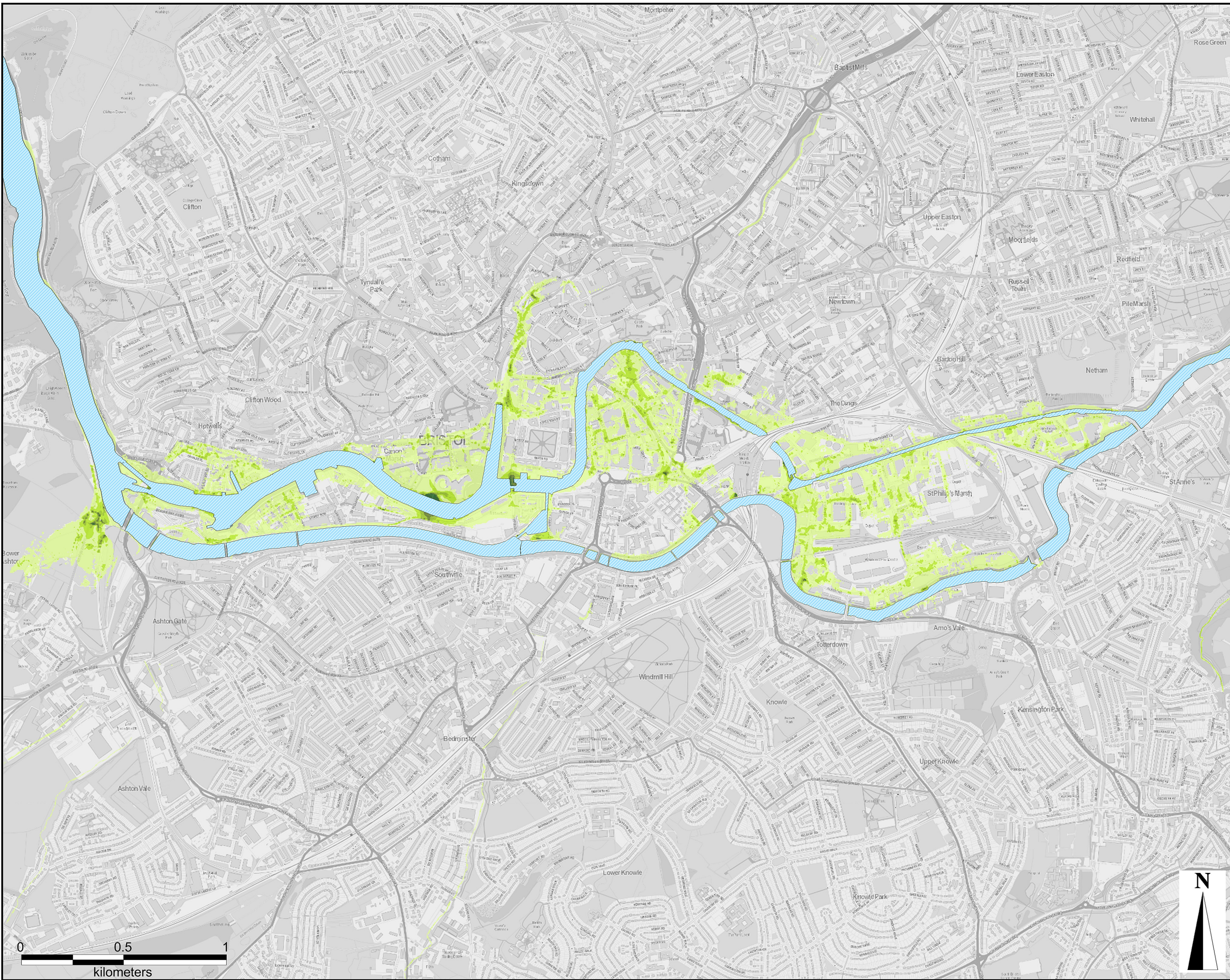

Where velocity is less than 0.1m/s, this is not shown in the figure

**Model Reference:**

CAFR\_135\_20yr\_FBASE\_T020\_2115

**Copyright:**

OS data © Crown copyright & database rights 2016 Ordnance Survey 100023406

BCC data © Bristol City Council 2016

**AECOM Internal Project No:**

60478613

**Drawing Title:**

RUN ID 17 - DO NOTHING  
20 YR RETURN PERIOD  
2115  
MAXIMUM FLOOD VELOCITY

Scale at A3: 17,500

**Drawing No:** **Rev:**

FIGURE B-17c **1**

**Drawn:** Chk'd: App'd: **Date:**

RM MD JS May 2016

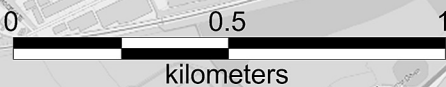

This drawing has been prepared for the use of AECOM's client. It may not be used, modified, reproduced or relied upon by third parties, except as agreed by AECOM or as required by law. AECOM accepts no responsibility, and disclaims any liability whatsoever, to any party that uses or relies on this drawing without AECOM's express written consent. Do not scale this document. All measurements must be obtained from the related dimensions.

**Project Title:**

RIVER AVON TIDAL  
FLOOD RISK  
MANAGEMENT  
STRATEGY

**Client:**



**LEGEND**

River Avon / Floating Harbour

**Maximum Flood Depth**

- 0.00m to 0.15m
- 0.15m to 0.30m
- 0.30m to 0.60m
- 0.60m to 0.90m
- 0.90m to 1.50m
- 1.50m to 2.00m
- >2.00m

**Model Reference:**

CAFR\_135\_75yr\_FBASE\_T075\_2115

**Copyright:**

OS data © Crown copyright & database rights 2016 Ordnance Survey 100023406

BCC data © Bristol City Council 2016

**AECOM Internal Project No:**

60478613

**Drawing Title:**

RUN ID 18 - DO NOTHING  
75 YR RETURN PERIOD  
2115  
MAXIMUM FLOOD DEPTH

Scale at A3: 17,500

**Drawing No:** **Rev:**

FIGURE B-18a 1

**Drawn:** Chk'd: App'd: **Date:**

RM MD JS May 2016

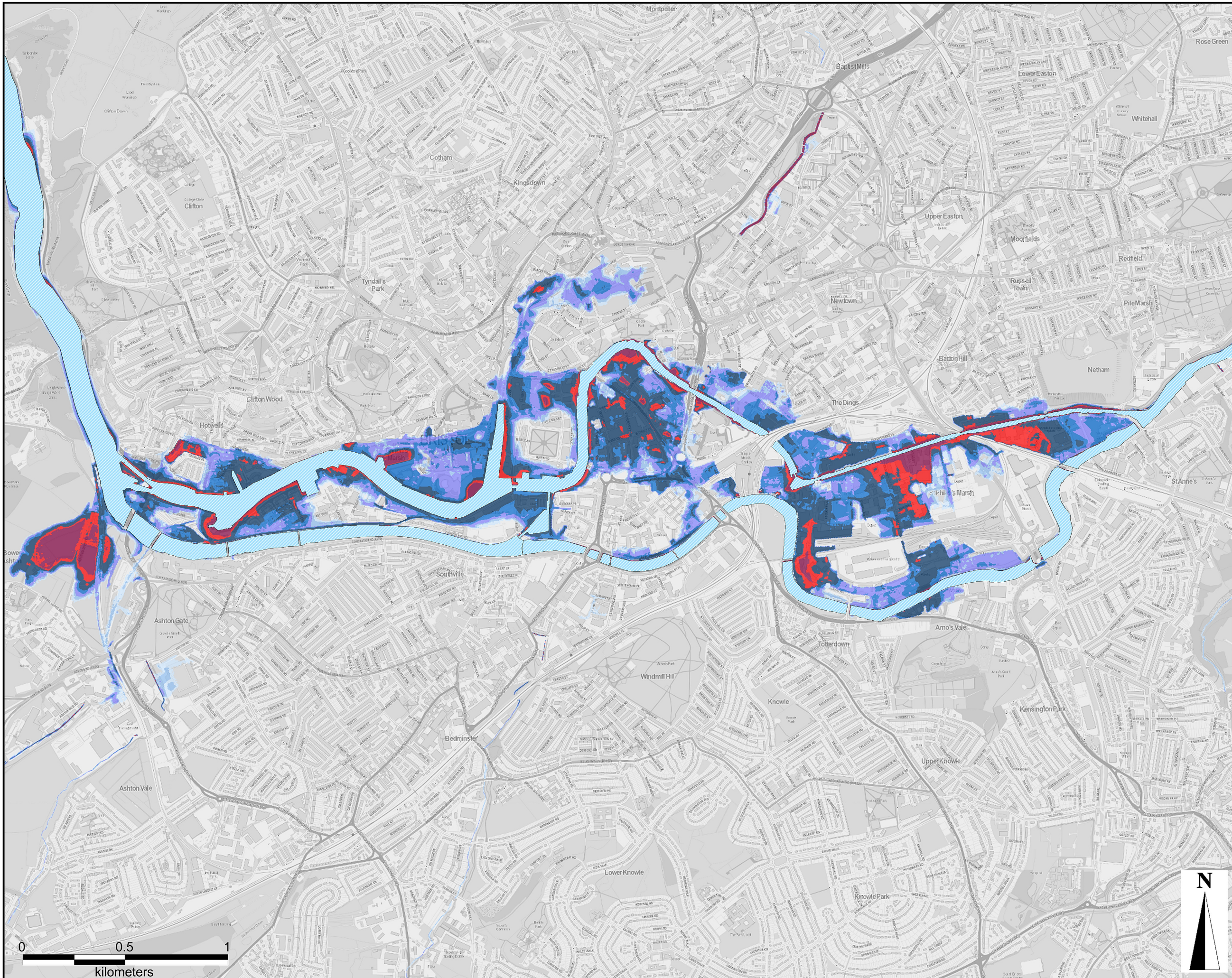

This drawing has been prepared for the use of AECOM's client. It may not be used, modified, reproduced or relied upon by third parties, except as agreed by AECOM in writing. AECOM accepts no responsibility, and disclaims any liability whatsoever, to any party that uses or relies on this drawing without AECOM's express written consent. Do not scale this document. All measurements must be obtained from the latest dimensions.

**Project Title:**

RIVER AVON TIDAL  
FLOOD RISK  
MANAGEMENT  
STRATEGY

**Client:**



**LEGEND**

River Avon / Floating Harbour

**Maximum Flood Hazard**

- Caution
- Danger for Some
- Danger for Most
- Danger for All

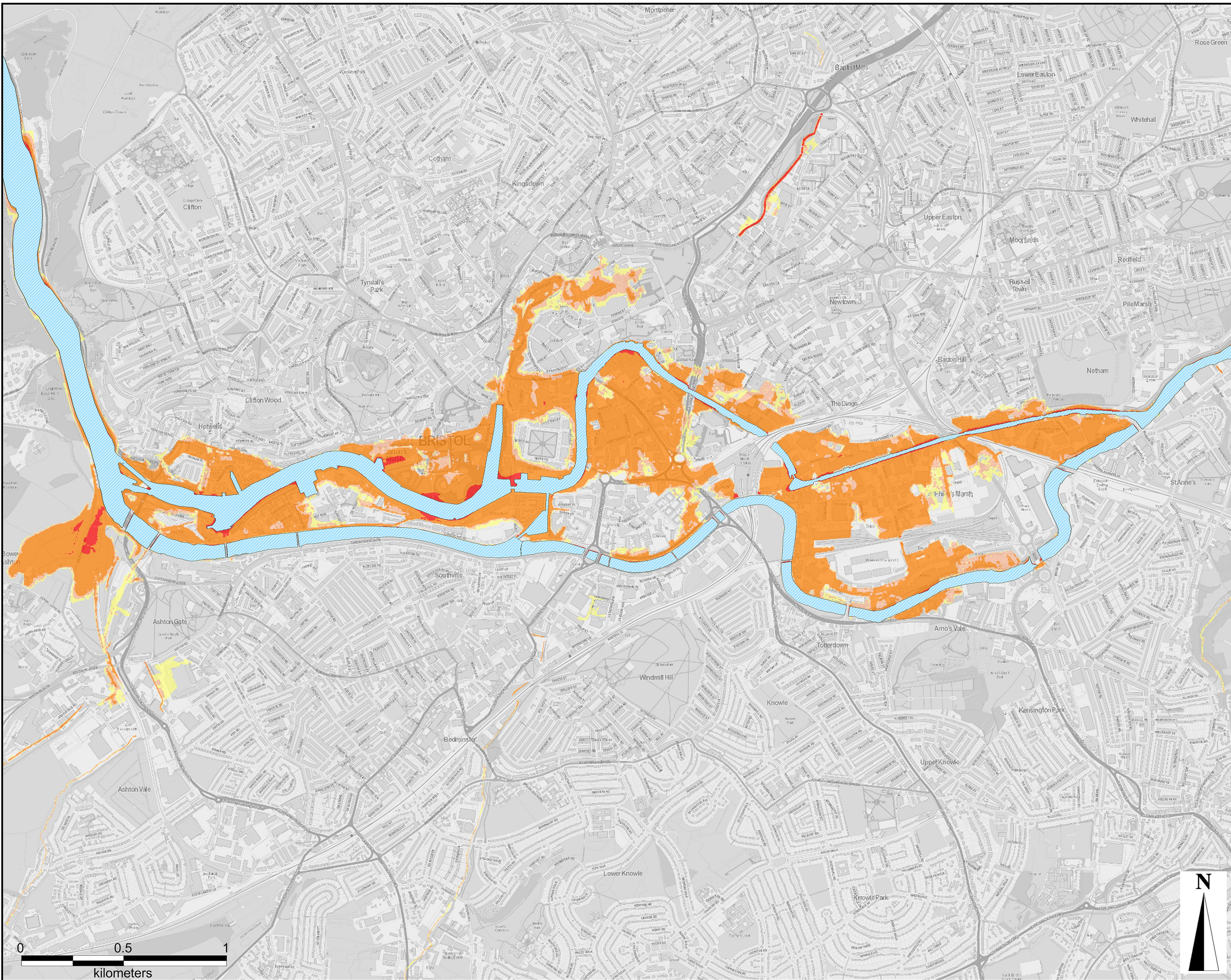

**Model Reference:**

CAFRA\_135\_75yr\_FBASE\_T075\_2115

**Copyright:**

OS data © Crown copyright & database rights 2016 Ordnance Survey 100023406

BCC data © Bristol City Council 2016

**AECOM Internal Project No:**

60478613

**Drawing Title:**

RUN ID 18 - DO NOTHING  
75 YR RETURN PERIOD  
2115  
MAXIMUM FLOOD HAZARD

Scale at A3: 17,500

**Drawing No:** **Rev:**

FIGURE B-18b 1

**Drawn:** Chk'd: App'd: **Date:**

RM MD JS May 2016

This drawing has been prepared for the use of AECOM's client. It may not be used, modified, reproduced or relied upon by third parties, except as agreed by AECOM in writing. AECOM accepts no responsibility, and disclaims any liability whatsoever, to any party that uses or relies on this drawing without AECOM's express written consent. Do not scale this document. All measurements must be obtained from the latest dimensions.

**Project Title:**

RIVER AVON TIDAL  
FLOOD RISK  
MANAGEMENT  
STRATEGY

**Client:**



**LEGEND**

River Avon /  
Floating Harbour

**Maximum Flood Velocity**

- 0.1m/s to 0.5m/s
- 0.5m/s to 1.0m/s
- 1.0m/s to 1.5m/s
- 1.5m/s to 2.0m/s
- >2.0m/s

Where velocity is less than 0.1m/s, this is not shown in the figure

**Model Reference:**

CAFR\_135\_75yr\_FBASE\_T075\_2115

**Copyright:**

OS data © Crown copyright &  
database rights 2016 Ordnance  
Survey 100023406

BCC data © Bristol City Council 2016

**AECOM Internal Project No:**

60478613

**Drawing Title:**

RUN ID 18 - DO NOTHING  
75 YR RETURN PERIOD  
2115  
MAXIMUM FLOOD VELOCITY

Scale at A3: 17,500

**Drawing No:** **Rev:**

FIGURE B-18c 1

**Drawn:** Chk'd: App'd: **Date:**

RM MD JS May 2016

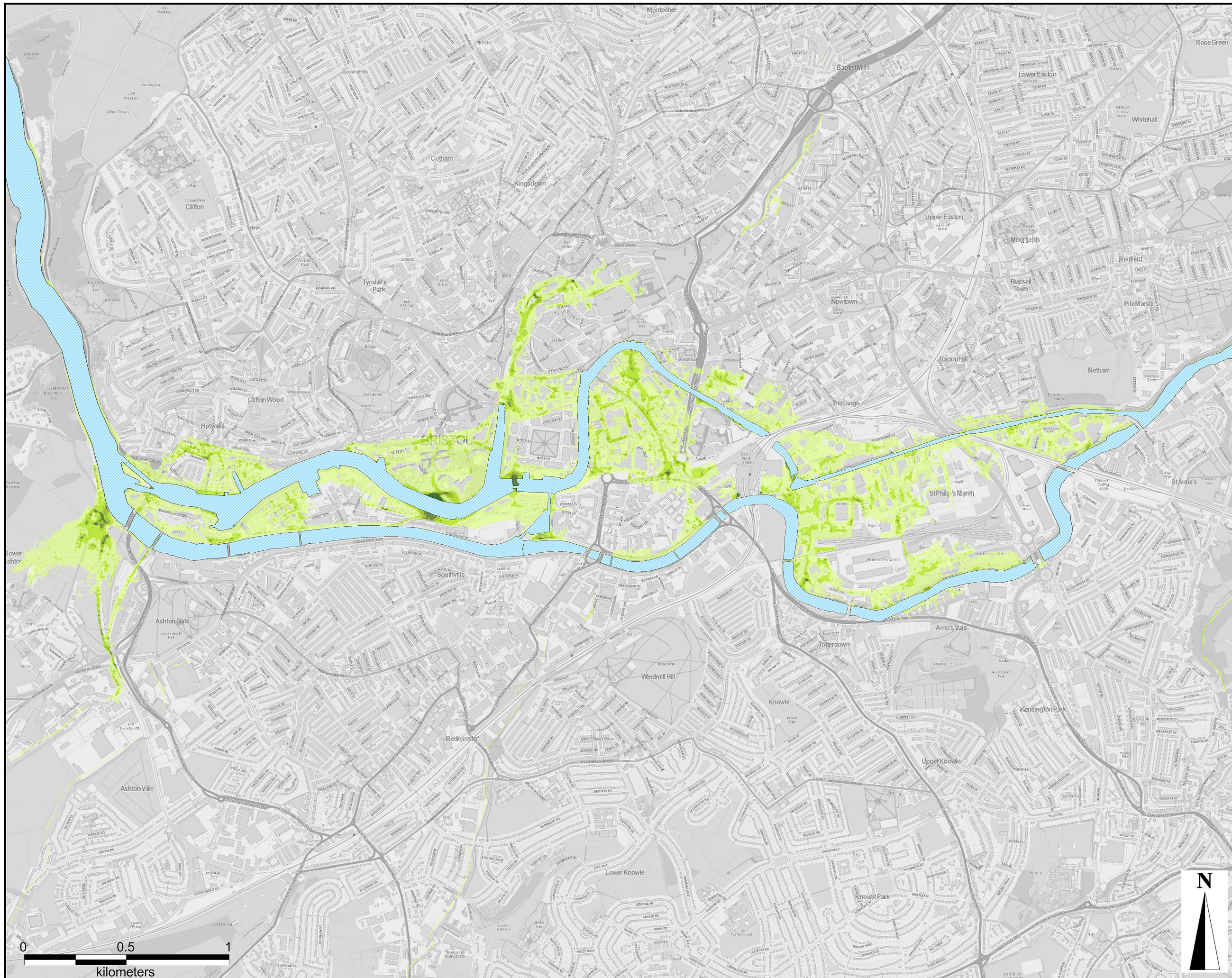

This drawing has been prepared for the use of AECOM's client. It may not be used, modified, reproduced or relied upon by third parties, except as agreed by AECOM or as required by law. AECOM accepts no responsibility, and disclaims any liability whatsoever, to any party that uses or relies on this drawing without AECOM's express written consent. Do not scale this document. All measurements must be obtained from the latest dimensions.

**Project Title:**

RIVER AVON TIDAL  
FLOOD RISK  
MANAGEMENT  
STRATEGY

**Client:**



**LEGEND**

River Avon / Floating Harbour

**Maximum Flood Depth**

- 0.00m to 0.15m
- 0.15m to 0.30m
- 0.30m to 0.60m
- 0.60m to 0.90m
- 0.90m to 1.50m
- 1.50m to 2.00m
- >2.00m

**Model Reference:**

CAFR\_135\_200yr\_F002\_T200\_2115

**Copyright:**

OS data © Crown copyright & database rights 2016 Ordnance Survey 100023406

BCC data © Bristol City Council 2016

**AECOM Internal Project No:**

60478613

**Drawing Title:**

RUN ID 19 - DO NOTHING  
200 YR RETURN PERIOD  
2115  
MAXIMUM FLOOD DEPTH

Scale at A3: 17,500

**Drawing No:** **Rev:**

FIGURE B-19a **1**

**Drawn:** Chk'd: App'd: **Date:**

RM MD JS May 2016

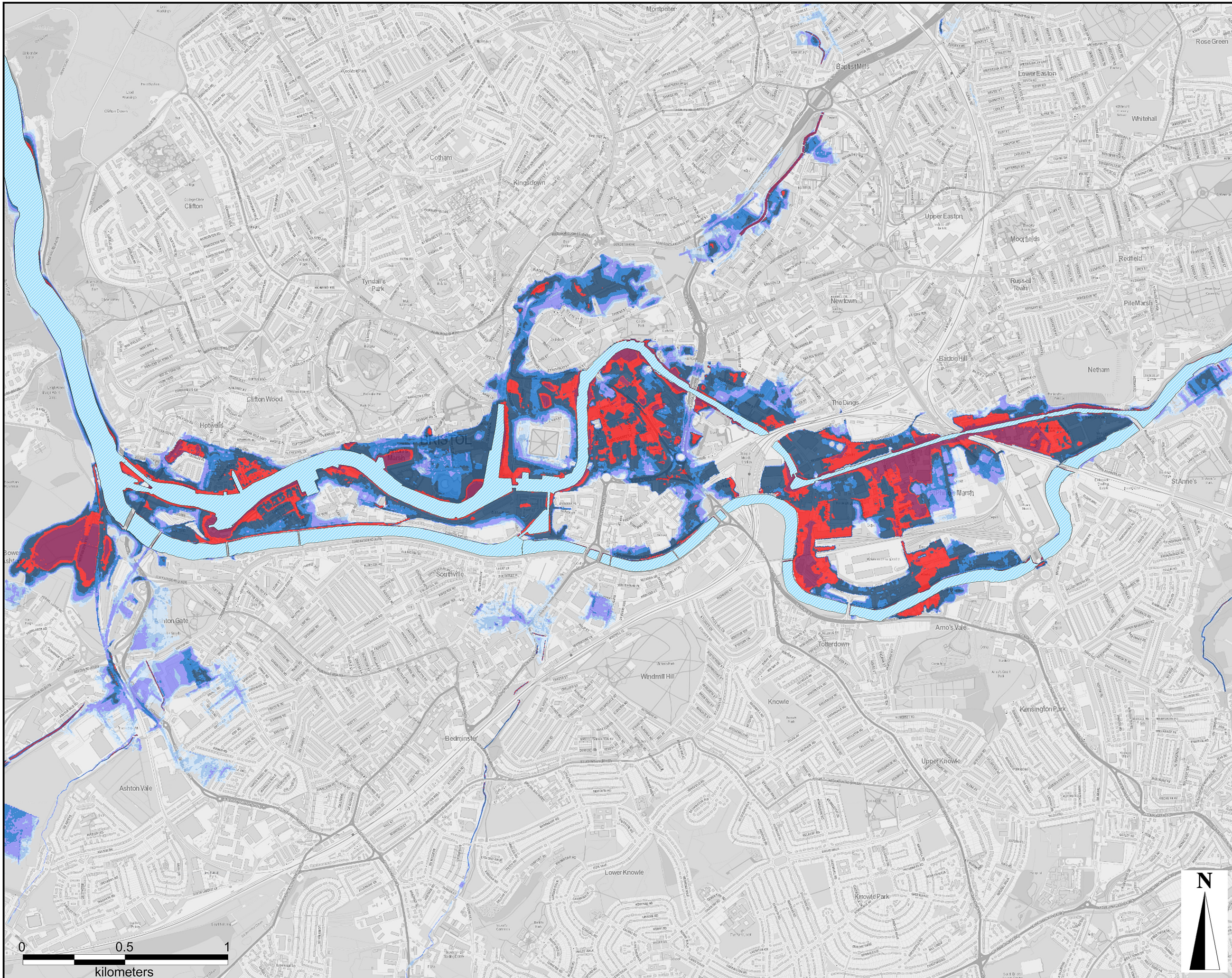

This drawing has been prepared for the use of AECOM's client. It may not be used, modified, reproduced or relied upon by third parties, except as agreed by AECOM or as required by law. AECOM accepts no responsibility, and disclaims any liability whatsoever, to any party that uses or relies on this drawing without AECOM's express written consent. Do not scale this document. All measurements must be obtained from the latest dimensions.

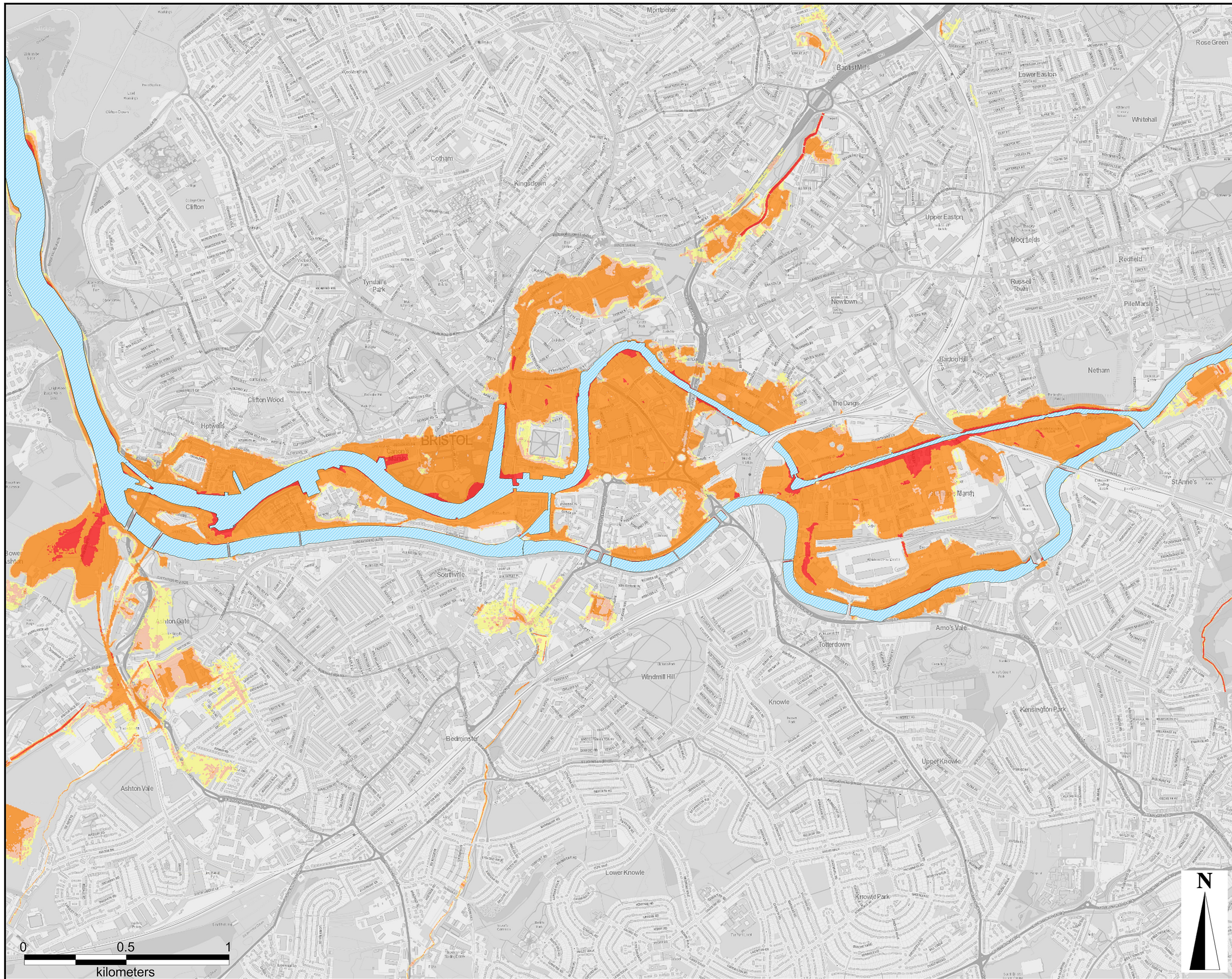

**Project Title:**

RIVER AVON TIDAL  
FLOOD RISK  
MANAGEMENT  
STRATEGY

**Client:**



**LEGEND**

River Avon / Floating Harbour

**Maximum Flood Hazard**

- Caution
- Danger for Some
- Danger for Most
- Danger for All

**Model Reference:**

CAFRA\_135\_200yr\_F002\_T200\_2115

**Copyright:**

OS data © Crown copyright & database rights 2016 Ordnance Survey 100023406

BCC data © Bristol City Council 2016

**AECOM Internal Project No:**

60478613

**Drawing Title:**

RUN ID 19 - DO NOTHING  
200 YR RETURN PERIOD  
2115  
MAXIMUM FLOOD HAZARD

Scale at A3: 17,500

**Drawing No:** **Rev:**

FIGURE B-19b 1

**Drawn:** Chk'd: App'd: **Date:**

RM MD JS May 2016

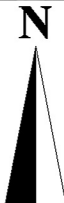
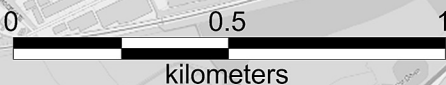

This drawing has been prepared for the use of AECOM's client. It may not be used, modified, reproduced or relied upon by third parties, except as agreed by AECOM in writing. AECOM accepts no responsibility, and disclaims any liability whatsoever, to any party that uses or relies on this drawing without AECOM's express written consent. Do not scale this document. All measurements must be obtained from the latest dimensions.

**Project Title:**

RIVER AVON TIDAL  
FLOOD RISK  
MANAGEMENT  
STRATEGY

**Client:**



**LEGEND**

River Avon /  
Floating Harbour

**Maximum Flood Velocity**

- 0.1m/s to 0.5m/s
- 0.5m/s to 1.0m/s
- 1.0m/s to 1.5m/s
- 1.5m/s to 2.0m/s
- >2.0m/s

Where velocity is less than 0.1m/s, this is not shown in the figure

**Model Reference:**

CAFRA\_135\_200yr\_F002\_T200\_2115

**Copyright:**

OS data © Crown copyright &  
database rights 2016 Ordnance  
Survey 100023406

BCC data © Bristol City Council 2016

**AECOM Internal Project No:**

60478613

**Drawing Title:**

RUN ID 19 - DO NOTHING  
200 YR RETURN PERIOD  
2115  
MAXIMUM FLOOD VELOCITY

Scale at A3: 17,500

**Drawing No:** **Rev:**

FIGURE B-19c **1**

**Drawn:** Chk'd: App'd: **Date:**

RM MD JS May 2016

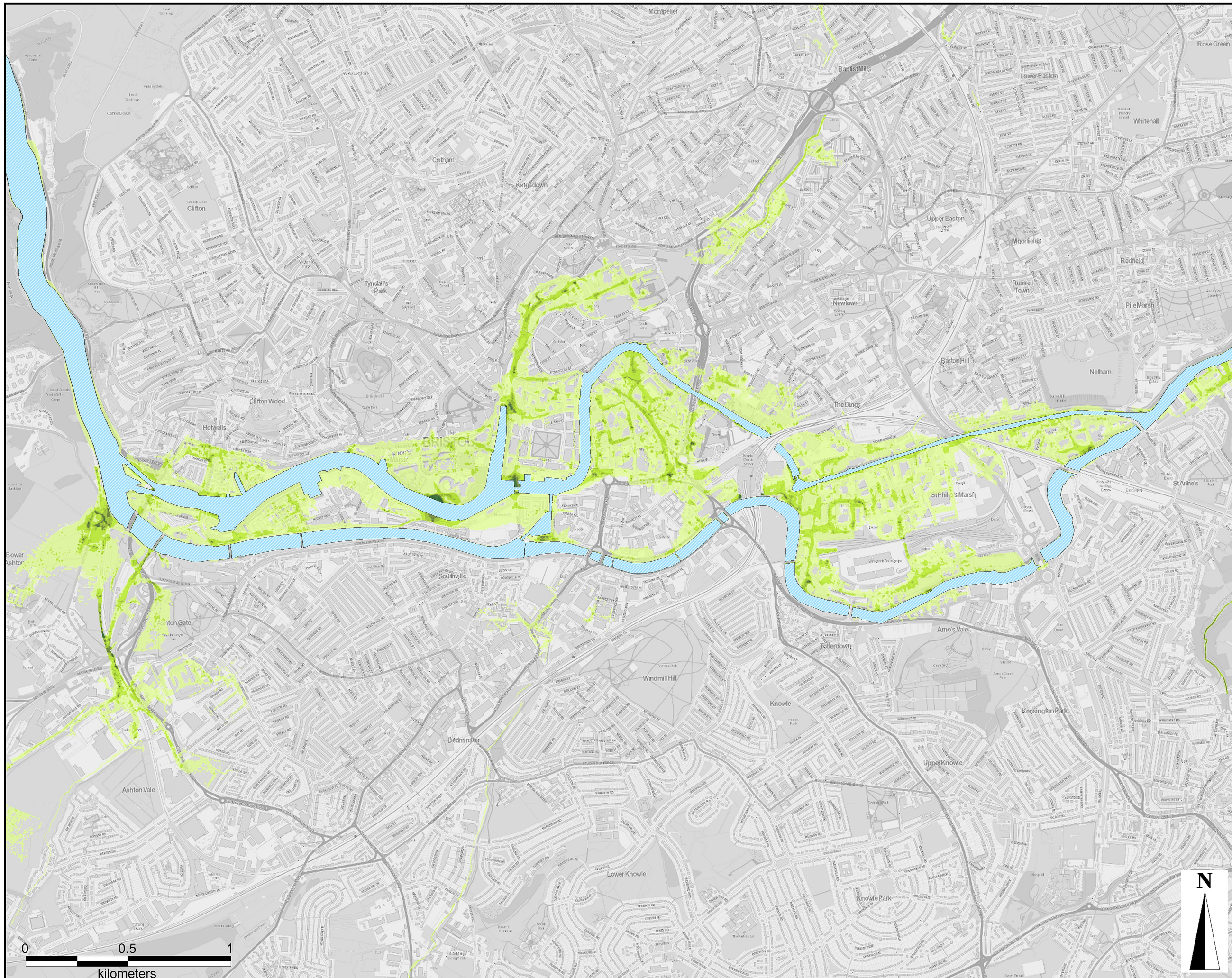

This drawing has been prepared for the use of AECOM's client. It may not be used, modified, reproduced or relied upon by third parties, except as agreed by AECOM or as required by law. AECOM accepts no responsibility, and disclaims any liability whatsoever, to any party that uses or relies on this drawing without AECOM's express written consent. Do not scale this document. All measurements must be obtained from the related dimensions.

**Project Title:**

RIVER AVON TIDAL  
FLOOD RISK  
MANAGEMENT  
STRATEGY

**Client:**



**LEGEND**

River Avon / Floating Harbour

**Maximum Flood Depth**

- 0.00m to 0.15m
- 0.15m to 0.30m
- 0.30m to 0.60m
- 0.60m to 0.90m
- 0.90m to 1.50m
- 1.50m to 2.00m
- >2.00m

**Model Reference:**

CAFRA\_135\_1000yr\_F012\_T1000\_2115

**Copyright:**

OS data © Crown copyright & database rights 2016 Ordnance Survey 100023406

BCC data © Bristol City Council 2016

**AECOM Internal Project No:**

60478613

**Drawing Title:**

RUN ID 20 - DO NOTHING  
1000 YR RETURN PERIOD  
2115  
MAXIMUM FLOOD DEPTH

Scale at A3: 17,500

**Drawing No:** **Rev:**

FIGURE B-20a **1**

**Drawn:** Chk'd: App'd: **Date:**

RM MD JS May 2016

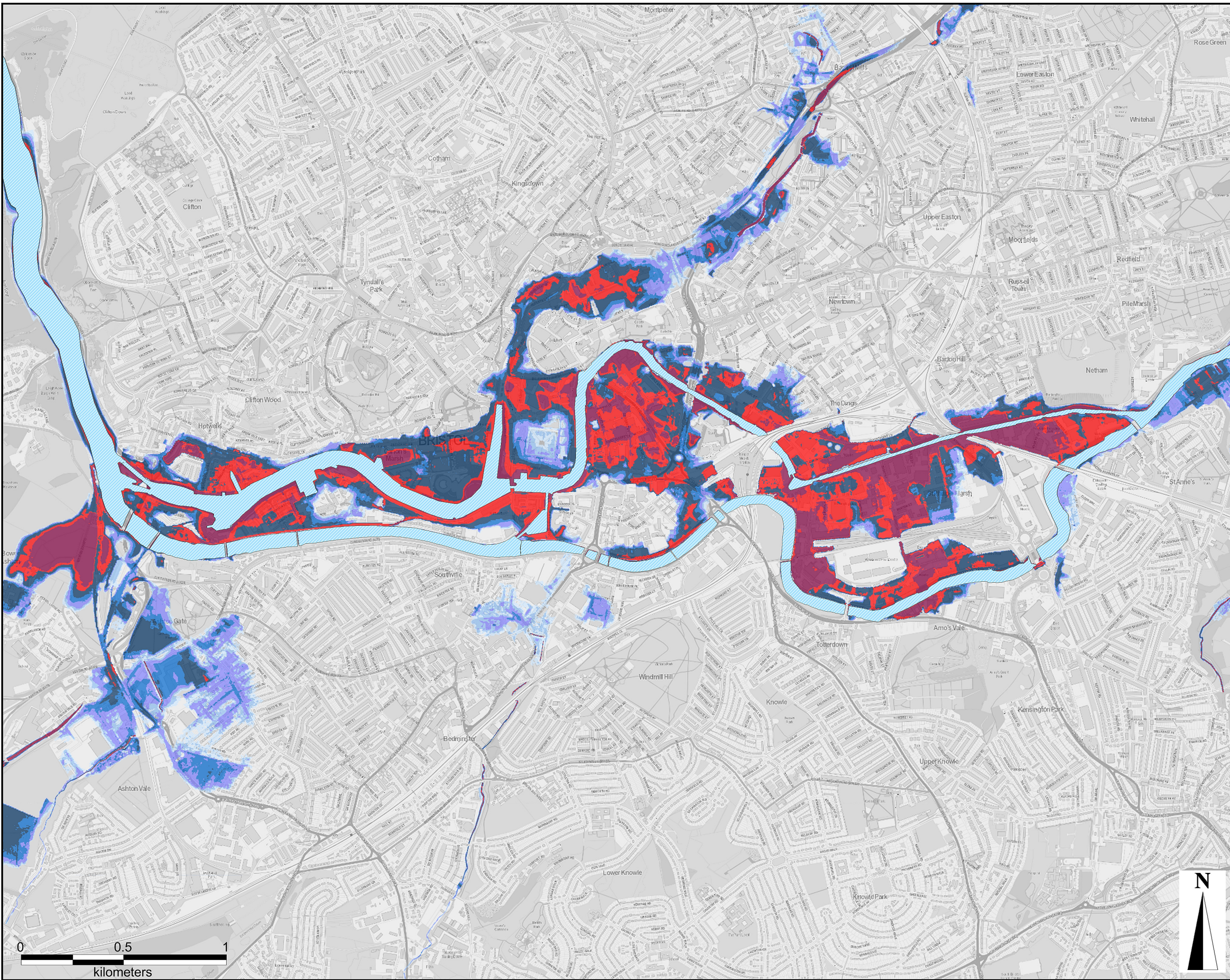

This drawing has been prepared for the use of AECOM's client. It may not be used, modified, reproduced or relied upon by third parties, except as agreed by AECOM or as required by law. AECOM accepts no responsibility, and disclaims any liability whatsoever, to any party that uses or relies on this drawing without AECOM's express written consent. Do not scale this document. All measurements must be obtained from the latest dimensions.

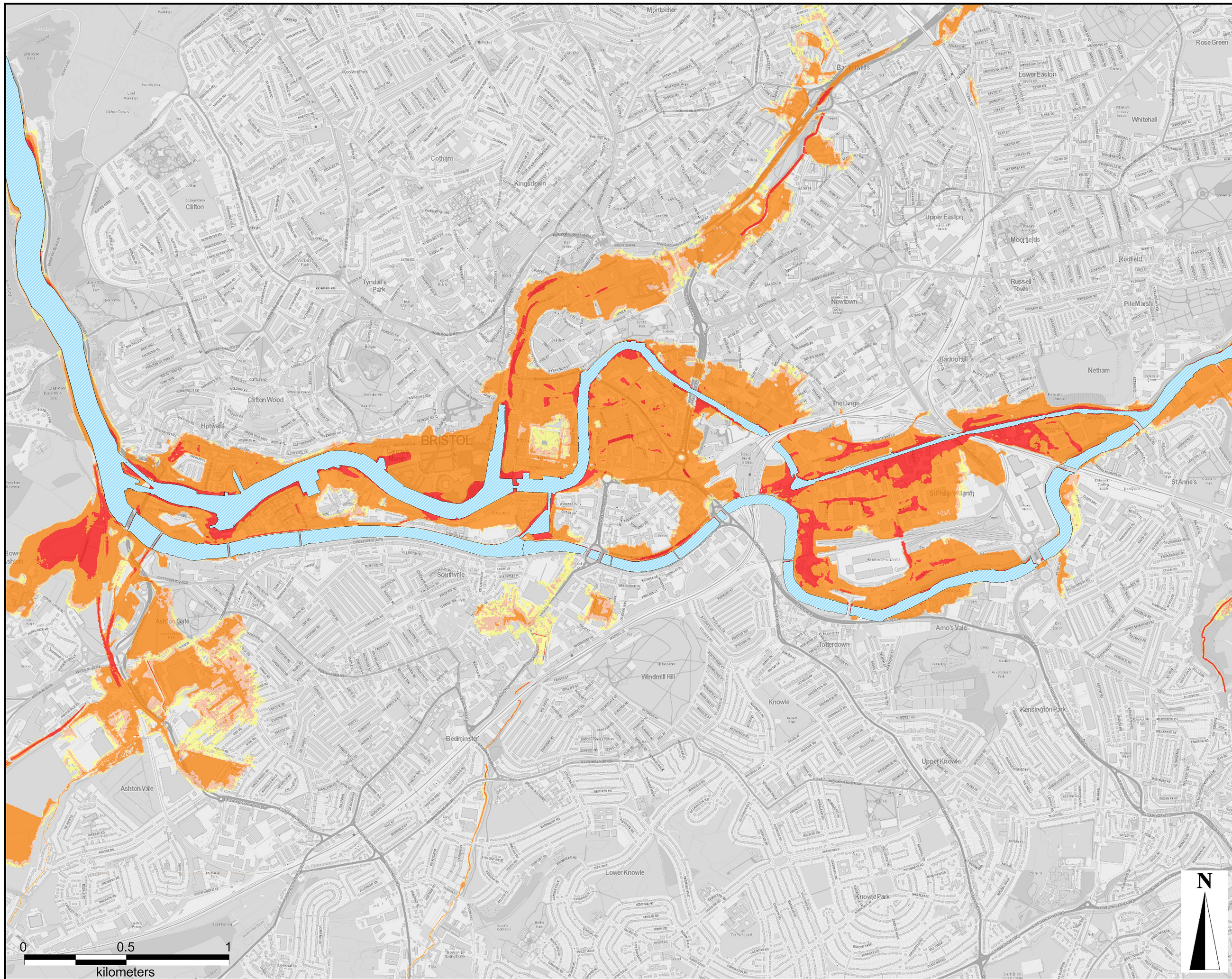

**Project Title:**

RIVER AVON TIDAL  
FLOOD RISK  
MANAGEMENT  
STRATEGY

**Client:**



**LEGEND**

River Avon / Floating Harbour

**Maximum Flood Hazard**

- Caution
- Danger for Some
- Danger for Most
- Danger for All

**Model Reference:**

CAFRA\_135\_1000yr\_F012\_T1000\_2115

**Copyright:**

OS data © Crown copyright & database rights 2016 Ordnance Survey 100023406

BCC data © Bristol City Council 2016

**AECOM Internal Project No:**

60478613

**Drawing Title:**

RUN ID 20 - DO NOTHING  
1000 YR RETURN PERIOD  
2115  
MAXIMUM FLOOD HAZARD

Scale at A3: 17,500

**Drawing No:** **Rev:**

FIGURE B-20b **1**

**Drawn:** Chk'd: App'd: **Date:**

RM MD JS May 2016

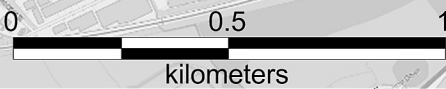

This drawing has been prepared for the use of AECOM's client. It may not be used, modified, reproduced or relied upon by third parties, except as agreed by AECOM in writing. AECOM accepts no responsibility, and disclaims any liability whatsoever, to any party that uses or relies on this drawing without AECOM's express written consent. Do not scale this document. All measurements must be obtained from the latest dimensions.

**Project Title:**

RIVER AVON TIDAL  
FLOOD RISK  
MANAGEMENT  
STRATEGY

**Client:**



**LEGEND**

River Avon /  
Floating Harbour

**Maximum Flood Velocity**

- 0.1m/s to 0.5m/s
- 0.5m/s to 1.0m/s
- 1.0m/s to 1.5m/s
- 1.5m/s to 2.0m/s
- >2.0m/s

Where velocity is less than 0.1m/s, this is not shown in the figure

**Model Reference:**

CAFR\_135\_1000yr\_F012\_1T000\_2115

**Copyright:**

OS data © Crown copyright &  
database rights 2016 Ordnance  
Survey 100023406

BCC data © Bristol City Council 2016

**AECOM Internal Project No:**

60478613

**Drawing Title:**

RUN ID 20 - DO NOTHING  
1000 YR RETURN PERIOD  
2115  
MAXIMUM FLOOD VELOCITY

Scale at A3: 17,500

**Drawing No:** **Rev:**

FIGURE B-20c **1**

**Drawn:** Chk'd: App'd: **Date:**

RM MD JS May 2016

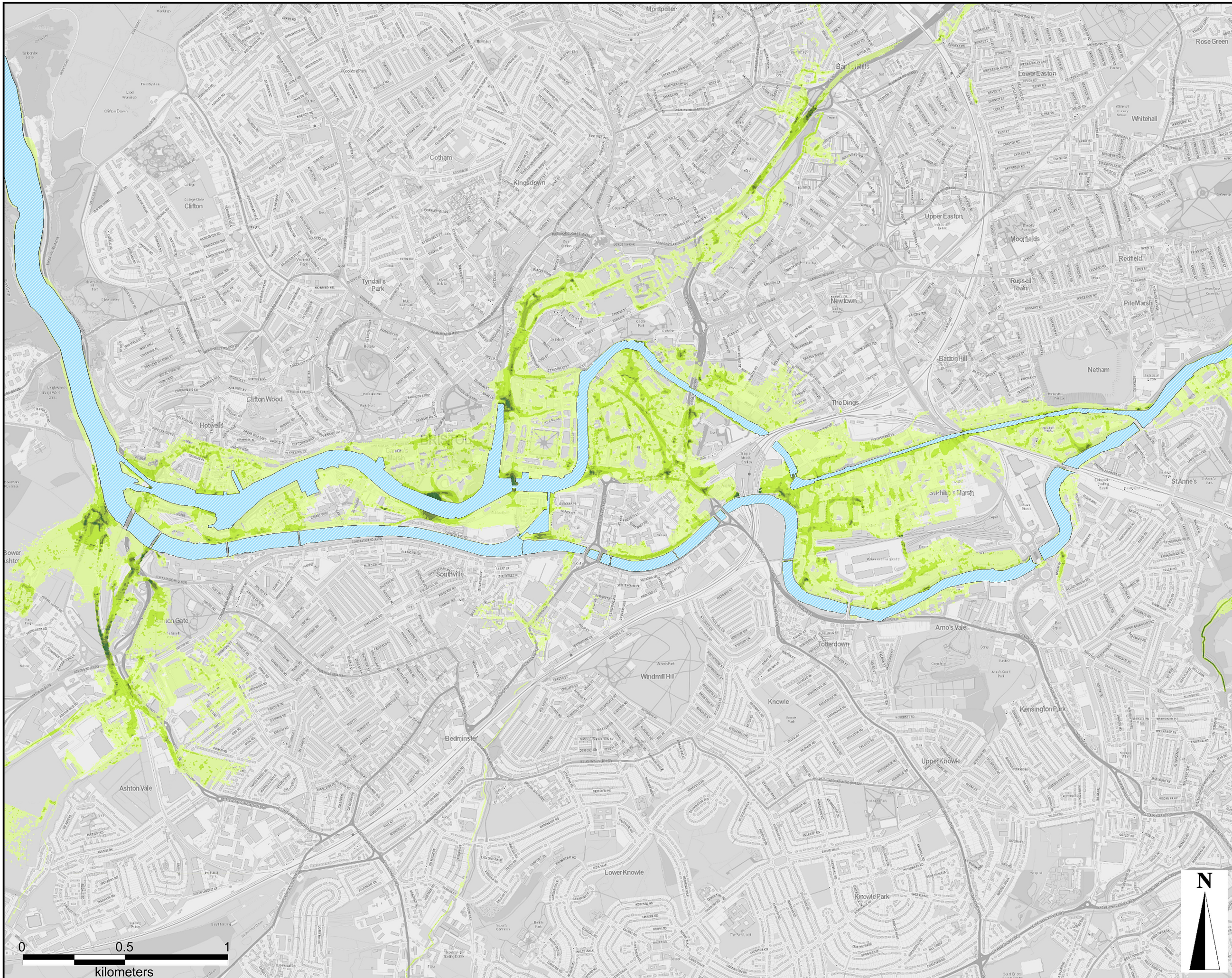

This drawing has been prepared for the use of AECOM's client. It may not be used, modified, reproduced or relied upon by third parties, except as agreed by AECOM or as required by law. AECOM accepts no responsibility, and disclaims any liability whatsoever, to any party that uses or relies on this drawing without AECOM's express written consent. Do not scale this document. All measurements must be obtained from the latest dimensions.

**Project Title:**

RIVER AVON TIDAL  
FLOOD RISK  
MANAGEMENT  
STRATEGY

**Client:**



**LEGEND**

River Avon / Floating Harbour

**Maximum Flood Depth**

- 0.00m to 0.15m
- 0.15m to 0.30m
- 0.30m to 0.60m
- 0.60m to 0.90m
- 0.90m to 1.50m
- 1.50m to 2.00m
- >2.00m

**Model Reference:**

CAFRA\_132\_2yr\_FBASE\_T002\_2015

**Copyright:**

OS data © Crown copyright & database rights 2016 Ordnance Survey 100023406

BCC data © Bristol City Council 2016

**AECOM Internal Project No:**

60478613

**Drawing Title:**

RUN ID 21 - DO MINIMUM  
2 YR RETURN PERIOD  
2015  
MAXIMUM FLOOD DEPTH

Scale at A3: 17,500

**Drawing No:** **Rev:**

FIGURE B-21a **1**

**Drawn:** Chk'd: App'd: **Date:**

RM MD JS May 2016



This drawing has been prepared for the use of AECOM's client. It may not be used, modified, reproduced or relied upon by third parties, except as agreed by AECOM or as required by law. AECOM accepts no responsibility, and disclaims any liability whatsoever, to any party that uses or relies on this drawing without AECOM's express written consent. Do not scale this document. All measurements must be obtained from the latest dimensions.

**Project Title:**

RIVER AVON TIDAL  
FLOOD RISK  
MANAGEMENT  
STRATEGY

**Client:**



**LEGEND**

River Avon /  
Floating Harbour

**Maximum Flood Hazard**

- Caution
- Danger for Some
- Danger for Most
- Danger for All

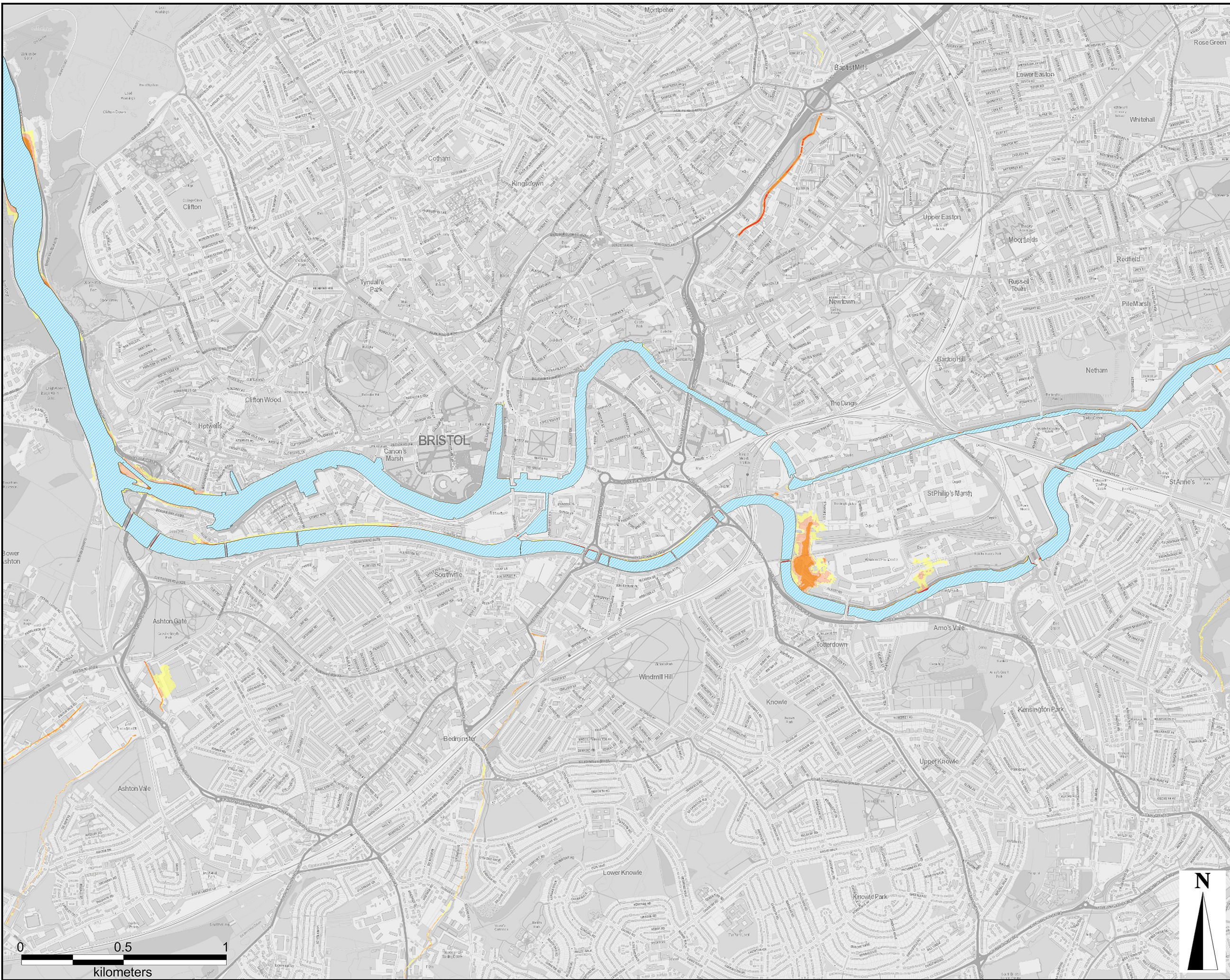

**Model Reference:**

CAFRA\_132\_2yr\_FBASE\_T002\_2015

**Copyright:**

OS data © Crown copyright &  
database rights 2016 Ordnance  
Survey 100023406

BCC data © Bristol City Council 2016

**AECOM Internal Project No:**

60478613

**Drawing Title:**

RUN ID 21 - DO MINIMUM  
2 YR RETURN PERIOD  
2015  
MAXIMUM FLOOD HAZARD

Scale at A3: 17,500

**Drawing No:** **Rev:**

FIGURE B-21b 1

**Drawn:** Chk'd: App'd: **Date:**

RM MD JS May 2016

This drawing has been prepared for the use of AECOM's client. It may not be used, modified, reproduced or relied upon by third parties, except as agreed by AECOM in writing. AECOM accepts no responsibility, and disclaims any liability whatsoever, to any party that uses or relies on this drawing without AECOM's express written consent. Do not scale this document. All measurements must be obtained from the latest dimensions.

**Project Title:**

RIVER AVON TIDAL  
FLOOD RISK  
MANAGEMENT  
STRATEGY

**Client:**



**LEGEND**

River Avon /  
Floating Harbour

**Maximum Flood Velocity**

- 0.1m/s to 0.5m/s
- 0.5m/s to 1.0m/s
- 1.0m/s to 1.5m/s
- 1.5m/s to 2.0m/s
- >2.0m/s

Where velocity is less than 0.1m/s, this is not shown in the figure

**Model Reference:**

CAFRA\_132\_2yr\_FBASE\_T002\_2015

**Copyright:**

OS data © Crown copyright &  
database rights 2016 Ordnance  
Survey 100023406

BCC data © Bristol City Council 2016

**AECOM Internal Project No:**

60478613

**Drawing Title:**

RUN ID 21 - DO MINIMUM  
2 YR RETURN PERIOD  
2015  
MAXIMUM FLOOD VELOCITY

Scale at A3: 17,500

**Drawing No:** **Rev:**

FIGURE B-21c **1**

**Drawn:** Chk'd: App'd: **Date:**

RM MD JS May 2016

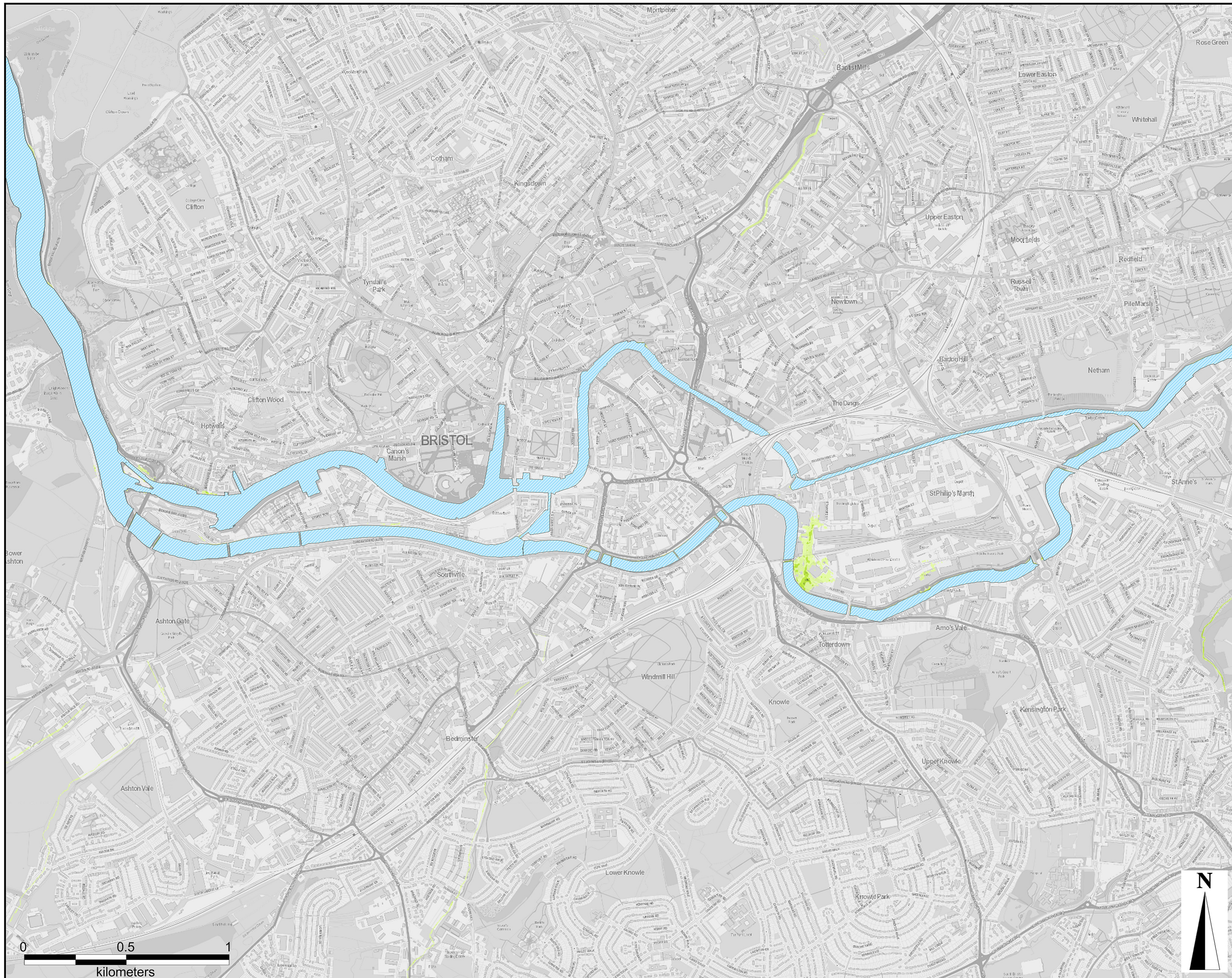

This drawing has been prepared for the use of AECOM's client. It may not be used, modified, reproduced or relied upon by third parties, except as agreed by AECOM in writing. AECOM accepts no responsibility, and disclaims any liability whatsoever, to any party that uses or relies on this drawing without AECOM's express written consent. Do not scale this document. All measurements must be obtained from the stated dimensions.

**Project Title:**

RIVER AVON TIDAL  
FLOOD RISK  
MANAGEMENT  
STRATEGY

**Client:**



**LEGEND**

River Avon / Floating Harbour

**Maximum Flood Depth**

- 0.00m to 0.15m
- 0.15m to 0.30m
- 0.30m to 0.60m
- 0.60m to 0.90m
- 0.90m to 1.50m
- 1.50m to 2.00m
- >2.00m

**Model Reference:**

CAFRA\_132\_20yr\_FBASE\_T020\_2015

**Copyright:**

OS data © Crown copyright & database rights 2016 Ordnance Survey 100023406

BCC data © Bristol City Council 2016

**AECOM Internal Project No:**

60478613

**Drawing Title:**

RUN ID 22 - DO MINIMUM  
20 YR RETURN PERIOD  
2015  
MAXIMUM FLOOD DEPTH

Scale at A3: 17,500

**Drawing No:** **Rev:**

FIGURE B-22a **1**

**Drawn:** Chk'd: App'd: **Date:**

RM MD JS May 2016

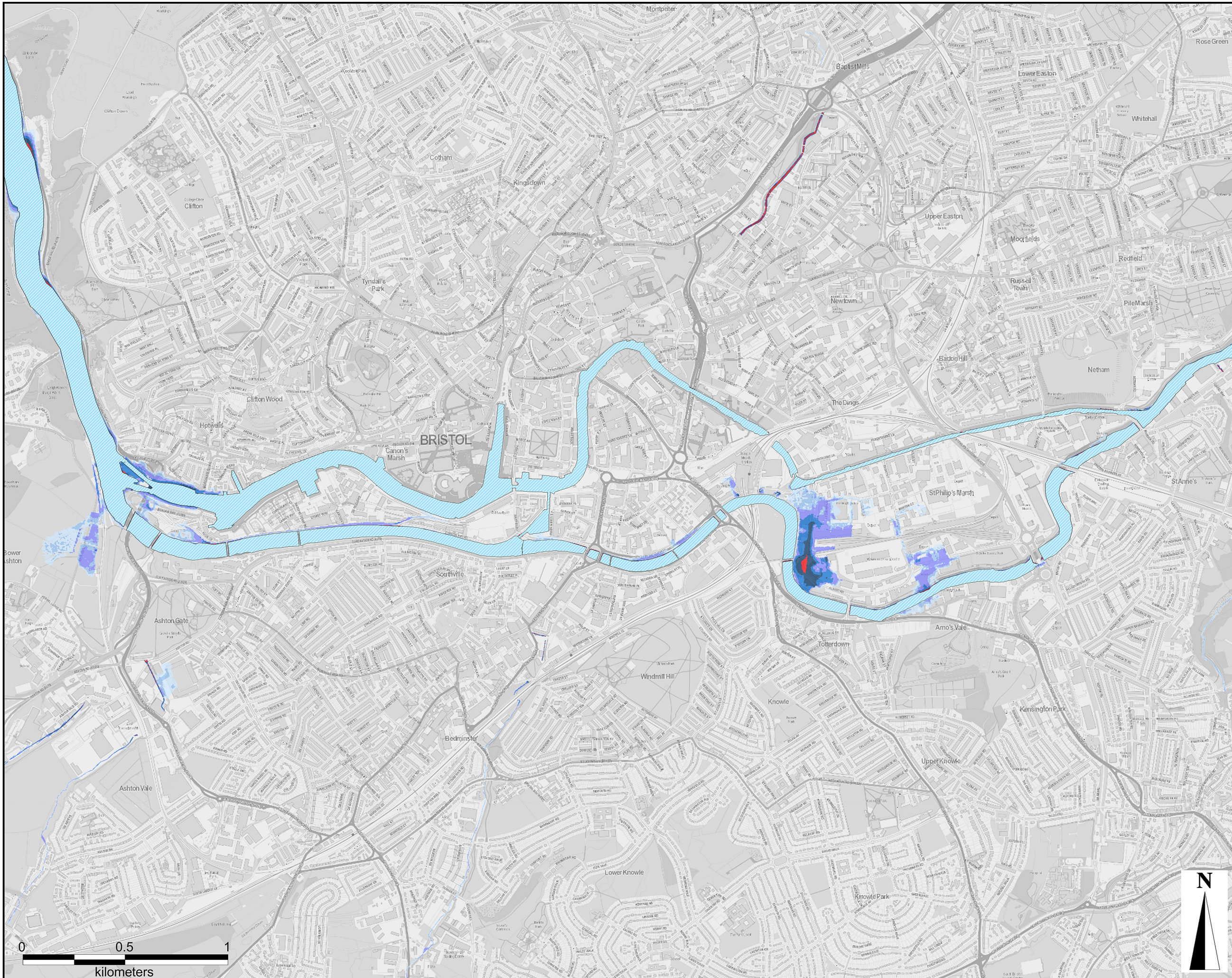

This drawing has been prepared for the use of AECOM's client. It may not be used, modified, reproduced or relied upon by third parties, except as agreed by AECOM in writing. AECOM accepts no responsibility, and disclaims any liability whatsoever, to any party that uses or relies on this drawing without AECOM's express written consent. Do not scale this document. All measurements must be obtained from the latest dimensions.

**Project Title:**

RIVER AVON TIDAL  
FLOOD RISK  
MANAGEMENT  
STRATEGY

**Client:**



**LEGEND**

River Avon /  
Floating Harbour

**Maximum Flood Hazard**

- Caution
- Danger for Some
- Danger for Most
- Danger for All

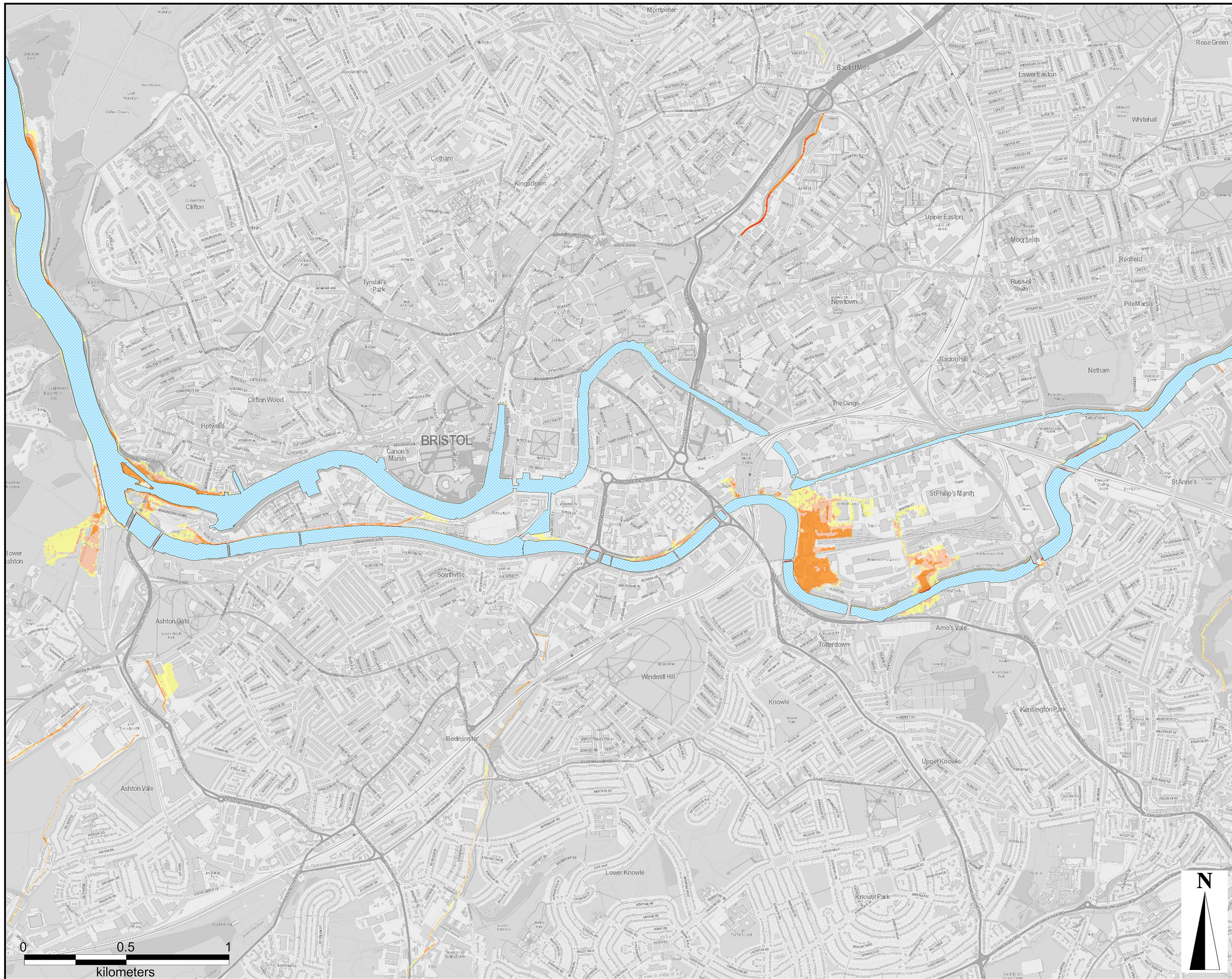

**Model Reference:**

CAFRA\_132\_20yr\_FBASE\_T020\_2015

**Copyright:**

OS data © Crown copyright &  
database rights 2016 Ordnance  
Survey 100023406

BCC data © Bristol City Council 2016

**AECOM Internal Project No:**

60478613

**Drawing Title:**

RUN ID 22 - DO MINIMUM  
20 YR RETURN PERIOD  
2015  
MAXIMUM FLOOD HAZARD

Scale at A3: 17,500

**Drawing No:** **Rev:**

FIGURE B-22b 1

**Drawn:** Chk'd: App'd: **Date:**

RM MD JS May 2016

This drawing has been prepared for the use of AECOM's client. It may not be used, modified, reproduced or relied upon by third parties, except as agreed by AECOM or as required by law. AECOM accepts no responsibility, and disclaims any liability whatsoever, to any party that uses or relies on this drawing without AECOM's express written consent. Do not scale this document. All measurements must be obtained from the related dimensions.

**Project Title:**

RIVER AVON TIDAL  
FLOOD RISK  
MANAGEMENT  
STRATEGY

**Client:**



**LEGEND**

River Avon / Floating Harbour

**Maximum Flood Velocity**

- 0.1m/s to 0.5m/s
- 0.5m/s to 1.0m/s
- 1.0m/s to 1.5m/s
- 1.5m/s to 2.0m/s
- >2.0m/s

Where velocity is less than 0.1m/s, this is not shown in the figure

**Model Reference:**

CAFRA\_132\_20yr\_FBASE\_T020\_2015

**Copyright:**

OS data © Crown copyright & database rights 2016 Ordnance Survey 100023406

BCC data © Bristol City Council 2016

**AECOM Internal Project No:**

60478613

**Drawing Title:**

RUN ID 22 - DO MINIMUM  
20 YR RETURN PERIOD  
2015  
MAXIMUM FLOOD VELOCITY

Scale at A3: 17,500

**Drawing No:** **Rev:**

FIGURE B-22c **1**

**Drawn:** Chk'd: App'd: **Date:**

RM MD JS May 2016

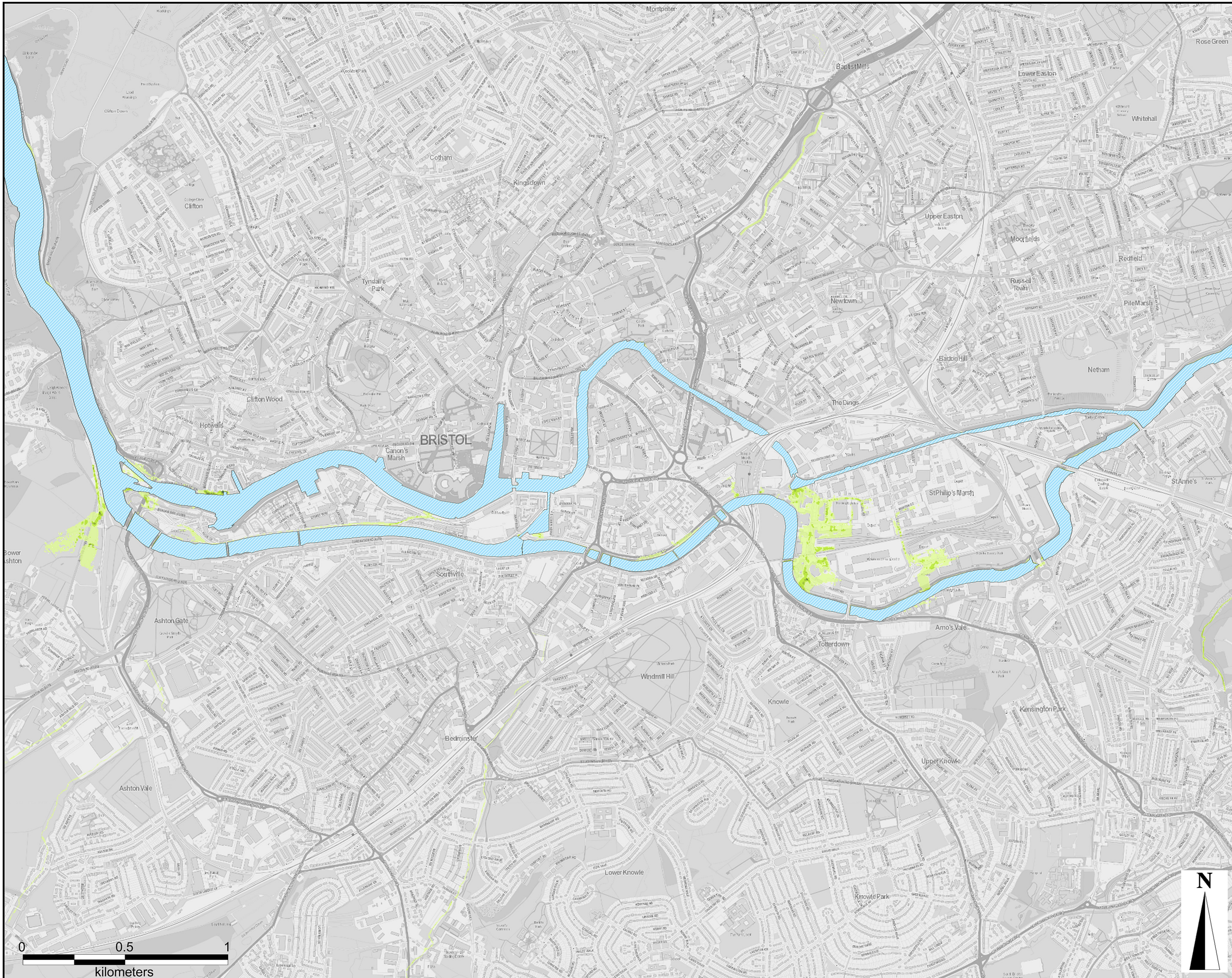

This drawing has been prepared for the use of AECOM's client. It may not be used, modified, reproduced or relied upon by third parties, except as agreed by AECOM or as required by law. AECOM accepts no responsibility, and disclaims any liability whatsoever, to any party that uses or relies on this drawing without AECOM's express written consent. Do not scale this document. All measurements must be obtained from the latest dimensions.

**Project Title:**

RIVER AVON TIDAL  
FLOOD RISK  
MANAGEMENT  
STRATEGY

**Client:**



**LEGEND**

River Avon / Floating Harbour

**Maximum Flood Depth**

- 0.00m to 0.15m
- 0.15m to 0.30m
- 0.30m to 0.60m
- 0.60m to 0.90m
- 0.90m to 1.50m
- 1.50m to 2.00m
- >2.00m

**Model Reference:**

CAFRA\_132\_75yr\_FBASE\_T075\_2015

**Copyright:**

OS data © Crown copyright & database rights 2016 Ordnance Survey 100023406

BCC data © Bristol City Council 2016

**AECOM Internal Project No:**

60478613

**Drawing Title:**

RUN ID 23 - DO MINIMUM  
75 YR RETURN PERIOD  
2015  
MAXIMUM FLOOD DEPTH

Scale at A3: 17,500

**Drawing No:** **Rev:**

FIGURE B-23a 1

**Drawn:** Chk'd: App'd: **Date:**

RM MD JS May 2016

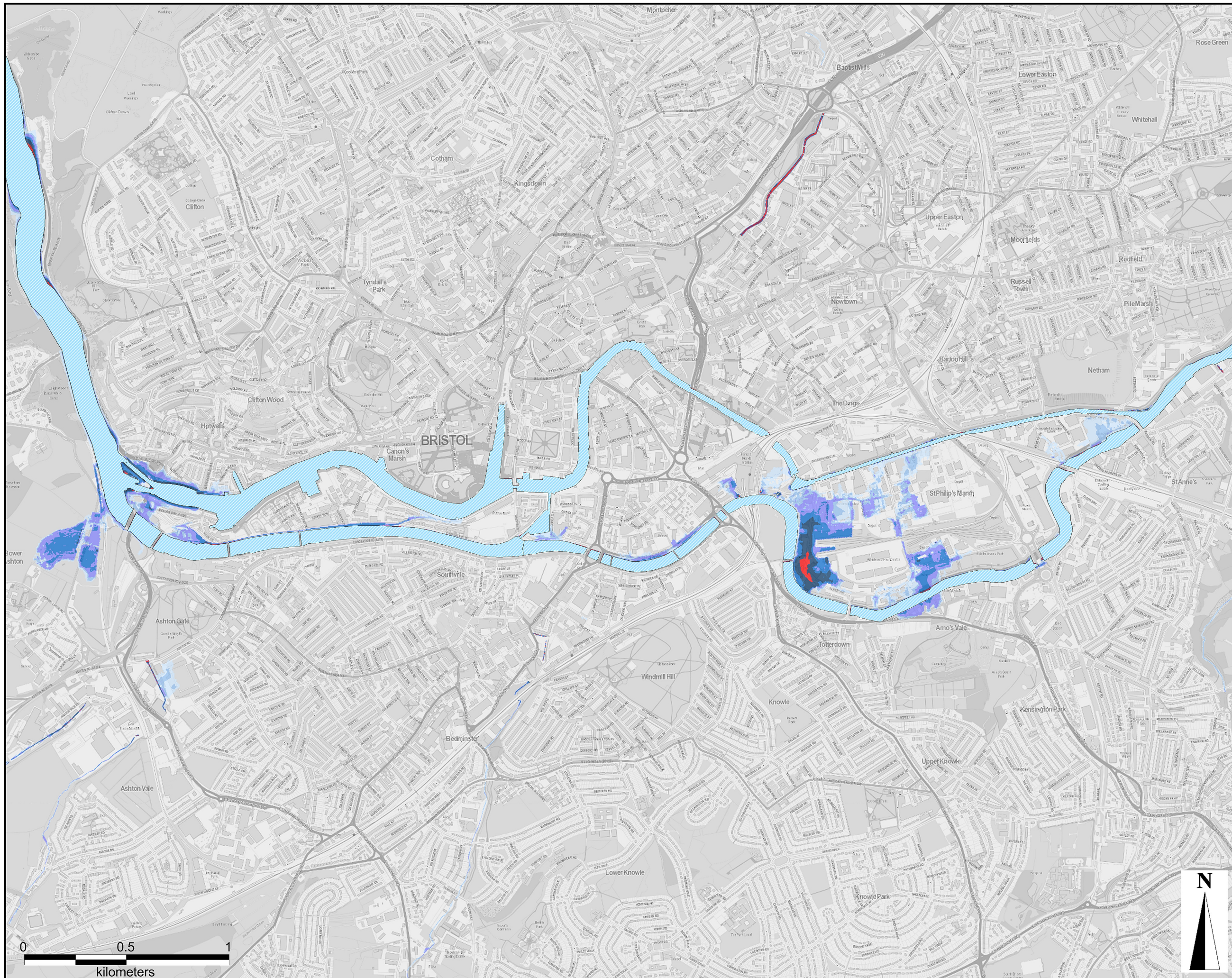

This drawing has been prepared for the use of AECOM's client. It may not be used, modified, reproduced or relied upon by third parties, except as agreed by AECOM or as required by law. AECOM accepts no responsibility, and disclaims any liability whatsoever, to any party that uses or relies on this drawing without AECOM's express written consent. Do not scale this document. All measurements must be obtained from the latest dimensions.

**Project Title:**

RIVER AVON TIDAL  
FLOOD RISK  
MANAGEMENT  
STRATEGY

**Client:**



**LEGEND**

River Avon /  
Floating Harbour

**Maximum Flood Hazard**

- Caution
- Danger for Some
- Danger for Most
- Danger for All

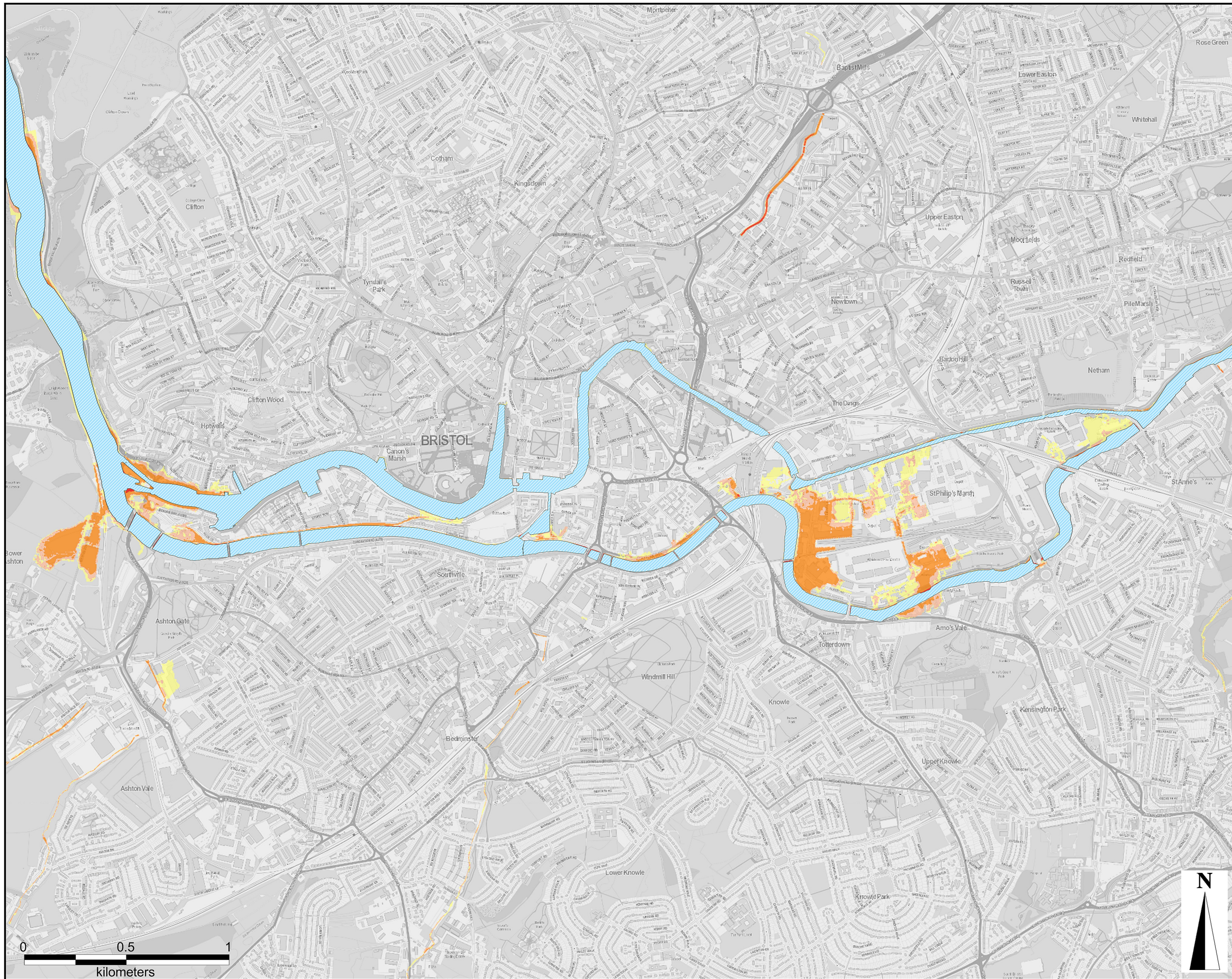

**Model Reference:**

CAFRA\_132\_75yr\_FBASE\_T075\_2015

**Copyright:**

OS data © Crown copyright &  
database rights 2016 Ordnance  
Survey 100023406

BCC data © Bristol City Council 2016

**AECOM Internal Project No:**

60478613

**Drawing Title:**

RUN ID 23 - DO MINIMUM  
75 YR RETURN PERIOD  
2015  
MAXIMUM FLOOD HAZARD

Scale at A3: 17,500

**Drawing No:** **Rev:**

FIGURE B-23b 1

**Drawn:** Chk'd: App'd: **Date:**

RM MD JS May 2016

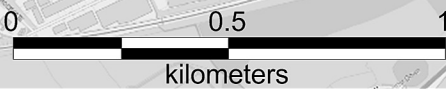

This drawing has been prepared for the use of AECOM's client. It may not be used, modified, reproduced or relied upon by third parties, except as agreed by AECOM or as required by law. AECOM accepts no responsibility, and disclaims any liability whatsoever, to any party that uses or relies on this drawing without AECOM's express written consent. Do not scale this document. All measurements must be obtained from the related dimensions.

**Project Title:**

RIVER AVON TIDAL  
FLOOD RISK  
MANAGEMENT  
STRATEGY

**Client:**



**LEGEND**

River Avon /  
Floating Harbour

**Maximum Flood Velocity**

- 0.1m/s to 0.5m/s
- 0.5m/s to 1.0m/s
- 1.0m/s to 1.5m/s
- 1.5m/s to 2.0m/s
- >2.0m/s

Where velocity is less than 0.1m/s, this is not shown in the figure

**Model Reference:**

CAFRA\_132\_75yr\_FBASE\_T075\_2015

**Copyright:**

OS data © Crown copyright &  
database rights 2016 Ordnance  
Survey 100023406

BCC data © Bristol City Council 2016

**AECOM Internal Project No:**

60478613

**Drawing Title:**

RUN ID 23 - DO MINIMUM  
75 YR RETURN PERIOD  
2015  
MAXIMUM FLOOD VELOCITY

Scale at A3: 17,500

**Drawing No:** **Rev:**

FIGURE B-23c **1**

**Drawn:** Chk'd: App'd: **Date:**

RM MD JS May 2016



This drawing has been prepared for the use of AECOM's client. It may not be used, modified, reproduced or relied upon by third parties, except as agreed by AECOM or as required by law. AECOM accepts no responsibility, and disclaims any liability whatsoever, to any party that uses or relies on this drawing without AECOM's express written consent. Do not scale this document. All measurements must be obtained from the latest dimensions.

**Project Title:**

RIVER AVON TIDAL  
FLOOD RISK  
MANAGEMENT  
STRATEGY

**Client:**



**LEGEND**

River Avon / Floating Harbour

**Maximum Flood Depth**

- 0.00m to 0.15m
- 0.15m to 0.30m
- 0.30m to 0.60m
- 0.60m to 0.90m
- 0.90m to 1.50m
- 1.50m to 2.00m
- >2.00m

**Model Reference:**

CAFRA\_132\_200yr\_F002\_T200\_2015

**Copyright:**

OS data © Crown copyright & database rights 2016 Ordnance Survey 100023406

BCC data © Bristol City Council 2016

**AECOM Internal Project No:**

60478613

**Drawing Title:**

RUN ID 24 - DO MINIMUM  
200 YR RETURN PERIOD  
2015  
MAXIMUM FLOOD DEPTH

Scale at A3: 17,500

**Drawing No:** **Rev:**

FIGURE B-24a **1**

**Drawn:** Chk'd: App'd: **Date:**

RM MD JS May 2016

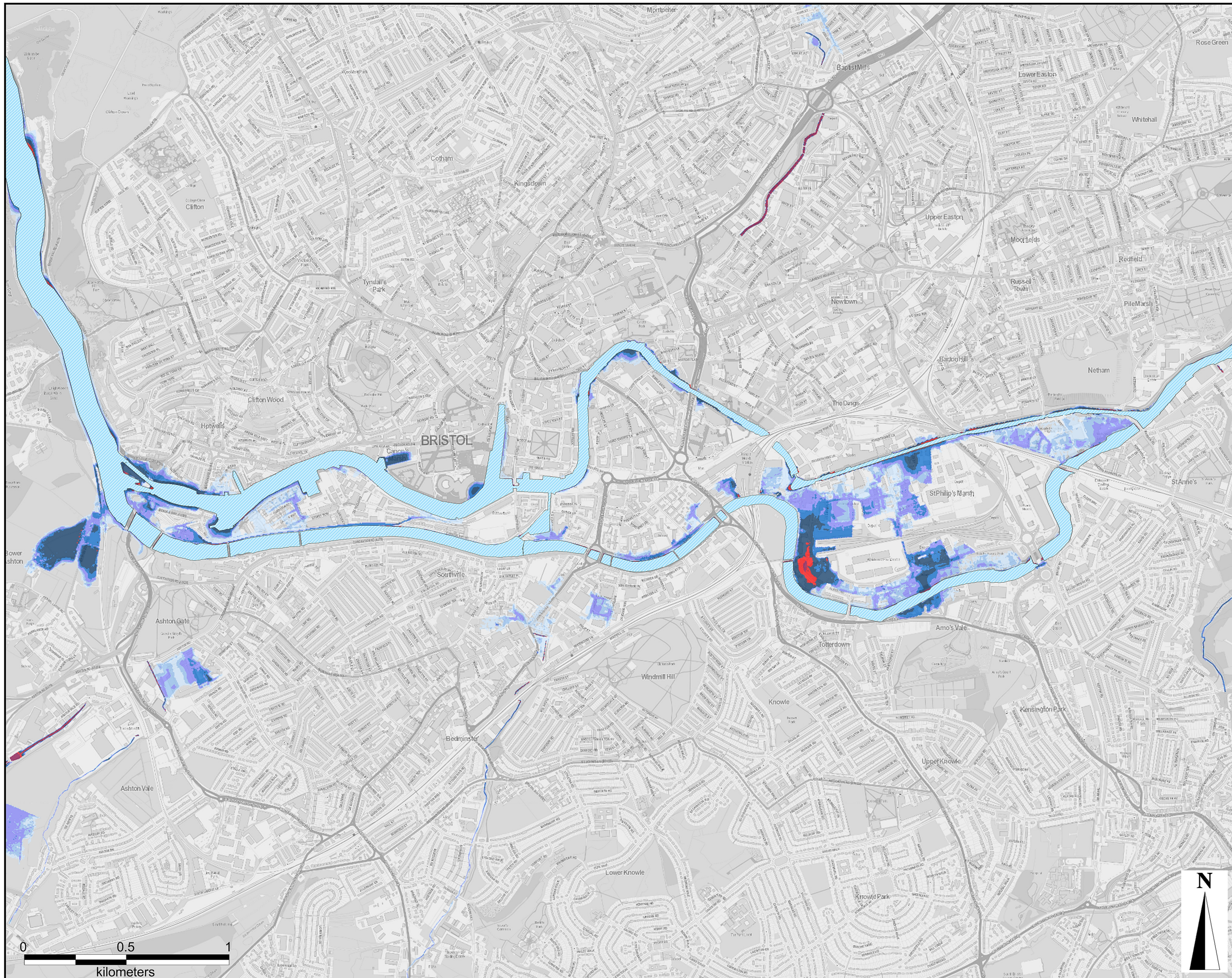

This drawing has been prepared for the use of AECOM's client. It may not be used, modified, reproduced or relied upon by third parties, except as agreed by AECOM or as required by law. AECOM accepts no responsibility, and disclaims any liability whatsoever, to any party that uses or relies on this drawing without AECOM's express written consent. Do not scale this document. All measurements must be obtained from the latest dimensions.

**Project Title:**

RIVER AVON TIDAL  
FLOOD RISK  
MANAGEMENT  
STRATEGY

**Client:**



**LEGEND**

River Avon / Floating Harbour

**Maximum Flood Hazard**

- Caution
- Danger for Some
- Danger for Most
- Danger for All

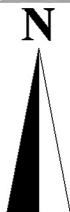
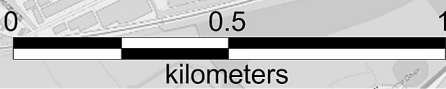
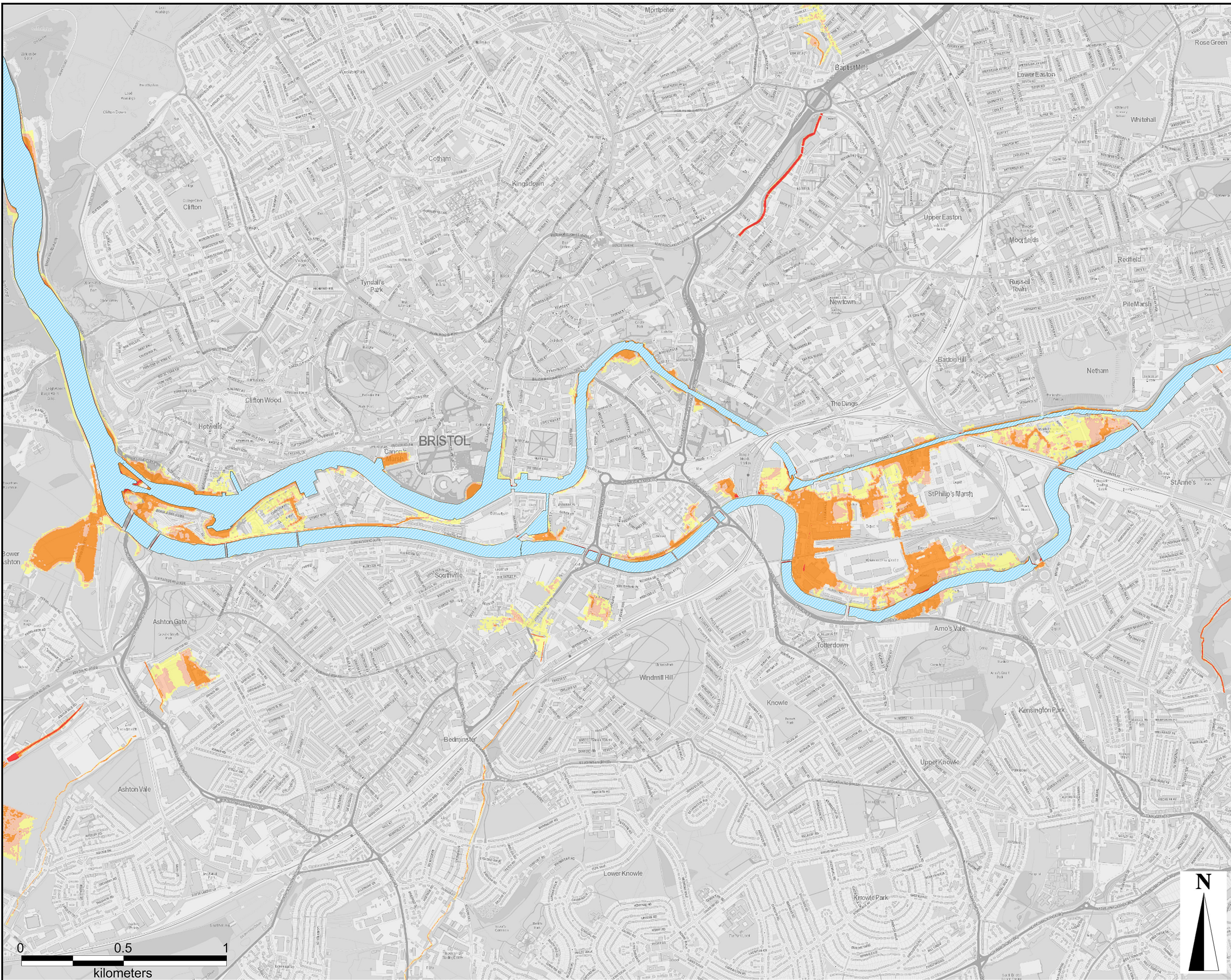

**Model Reference:**

CAFRA\_132\_200yr\_F002\_T200\_2015

**Copyright:**

OS data © Crown copyright & database rights 2016 Ordnance Survey 100023406

BCC data © Bristol City Council 2016

**AECOM Internal Project No:**

60478613

**Drawing Title:**

RUN ID 24 - DO MINIMUM  
200 YR RETURN PERIOD  
2015  
MAXIMUM FLOOD HAZARD

Scale at A3: 17,500

**Drawing No:** **Rev:**

FIGURE B-24b 1

**Drawn:** Chk'd: App'd: **Date:**

RM MD JS May 2016

This drawing has been prepared for the use of AECOM's client. It may not be used, modified, reproduced or relied upon by third parties, except as agreed by AECOM in writing. AECOM accepts no responsibility, and disclaims any liability whatsoever, to any party that uses or relies on this drawing without AECOM's express written consent. Do not scale this document. All measurements must be obtained from the latest dimensions.

**Project Title:**

RIVER AVON TIDAL  
FLOOD RISK  
MANAGEMENT  
STRATEGY

**Client:**



**LEGEND**

River Avon / Floating Harbour

**Maximum Flood Velocity**

- 0.1m/s to 0.5m/s
- 0.5m/s to 1.0m/s
- 1.0m/s to 1.5m/s
- 1.5m/s to 2.0m/s
- >2.0m/s

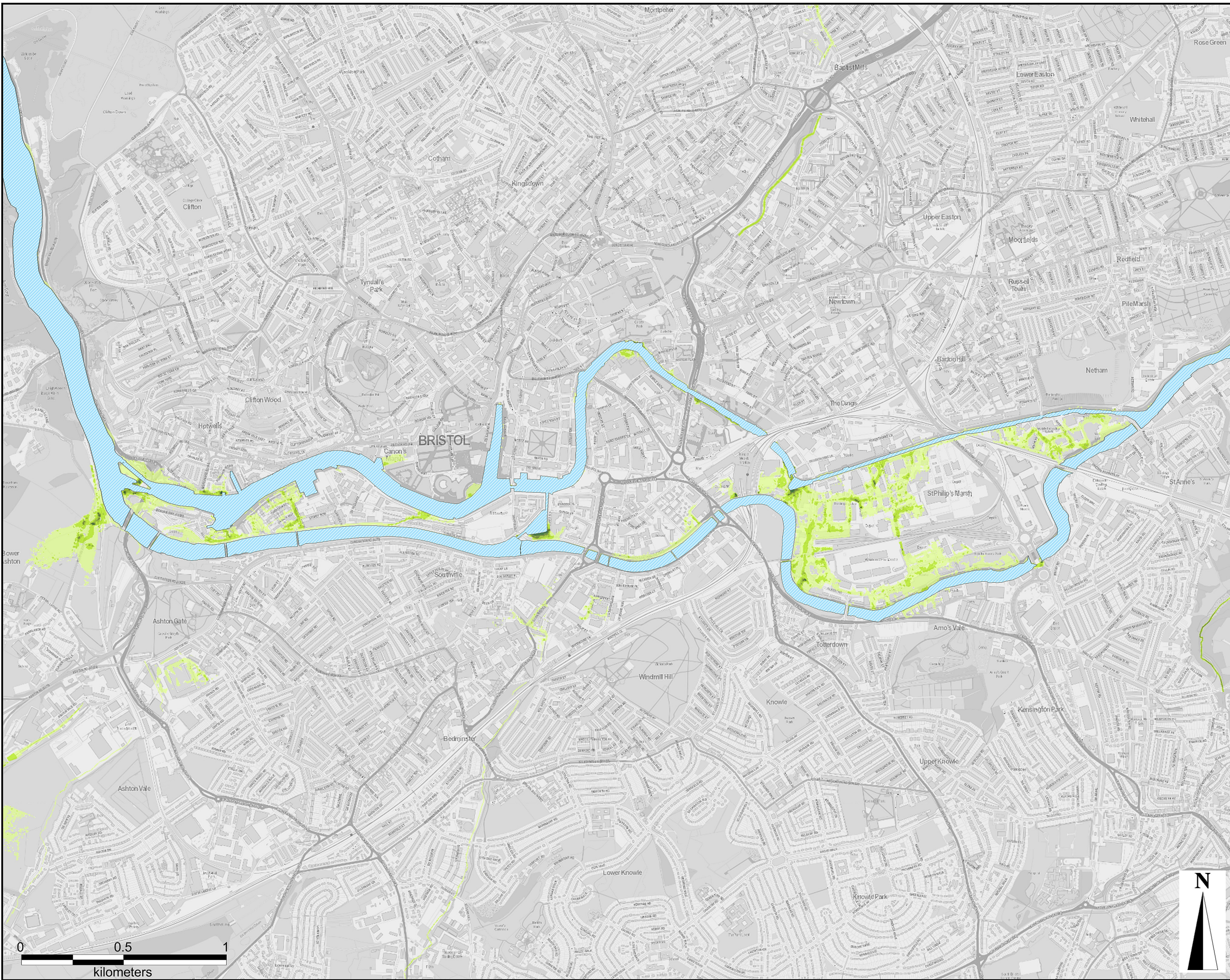

Where velocity is less than 0.1m/s, this is not shown in the figure

**Model Reference:**

CAFRA\_132\_200yr\_F002\_T200\_2015

**Copyright:**

OS data © Crown copyright & database rights 2016 Ordnance Survey 100023406

BCC data © Bristol City Council 2016

**AECOM Internal Project No:**

60478613

**Drawing Title:**

RUN ID 24 - DO MINIMUM  
200 YR RETURN PERIOD  
2015  
MAXIMUM FLOOD VELOCITY

Scale at A3: 17,500

**Drawing No:** **Rev:**

FIGURE B-24c **1**

**Drawn:** Chk'd: App'd: **Date:**

RM MD JS May 2016

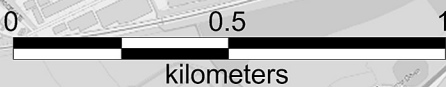

This drawing has been prepared for the use of AECOM's client. It may not be used, modified, reproduced or relied upon by third parties, except as agreed by AECOM or as required by law. AECOM accepts no responsibility, and disclaims any liability whatsoever, to any party that uses or relies on this drawing without AECOM's express written consent. Do not scale this document. All measurements must be obtained from the latest dimensions.

**Project Title:**

RIVER AVON TIDAL  
FLOOD RISK  
MANAGEMENT  
STRATEGY

**Client:**



**LEGEND**

River Avon / Floating Harbour

**Maximum Flood Depth**

- 0.00m to 0.15m
- 0.15m to 0.30m
- 0.30m to 0.60m
- 0.60m to 0.90m
- 0.90m to 1.50m
- 1.50m to 2.00m
- >2.00m

**Model Reference:**

CAFRA\_132\_1000yr\_F012\_T1000\_2015

**Copyright:**

OS data © Crown copyright & database rights 2016 Ordnance Survey 100023406

BCC data © Bristol City Council 2016

**AECOM Internal Project No:**

60478613

**Drawing Title:**

RUN ID 25 - DO MINIMUM  
1000 YR RETURN PERIOD  
2015  
MAXIMUM FLOOD DEPTH

Scale at A3: 17,500

**Drawing No:** **Rev:**

FIGURE B-25a **1**

**Drawn:** Chk'd: App'd: **Date:**

RM MD JS May 2016

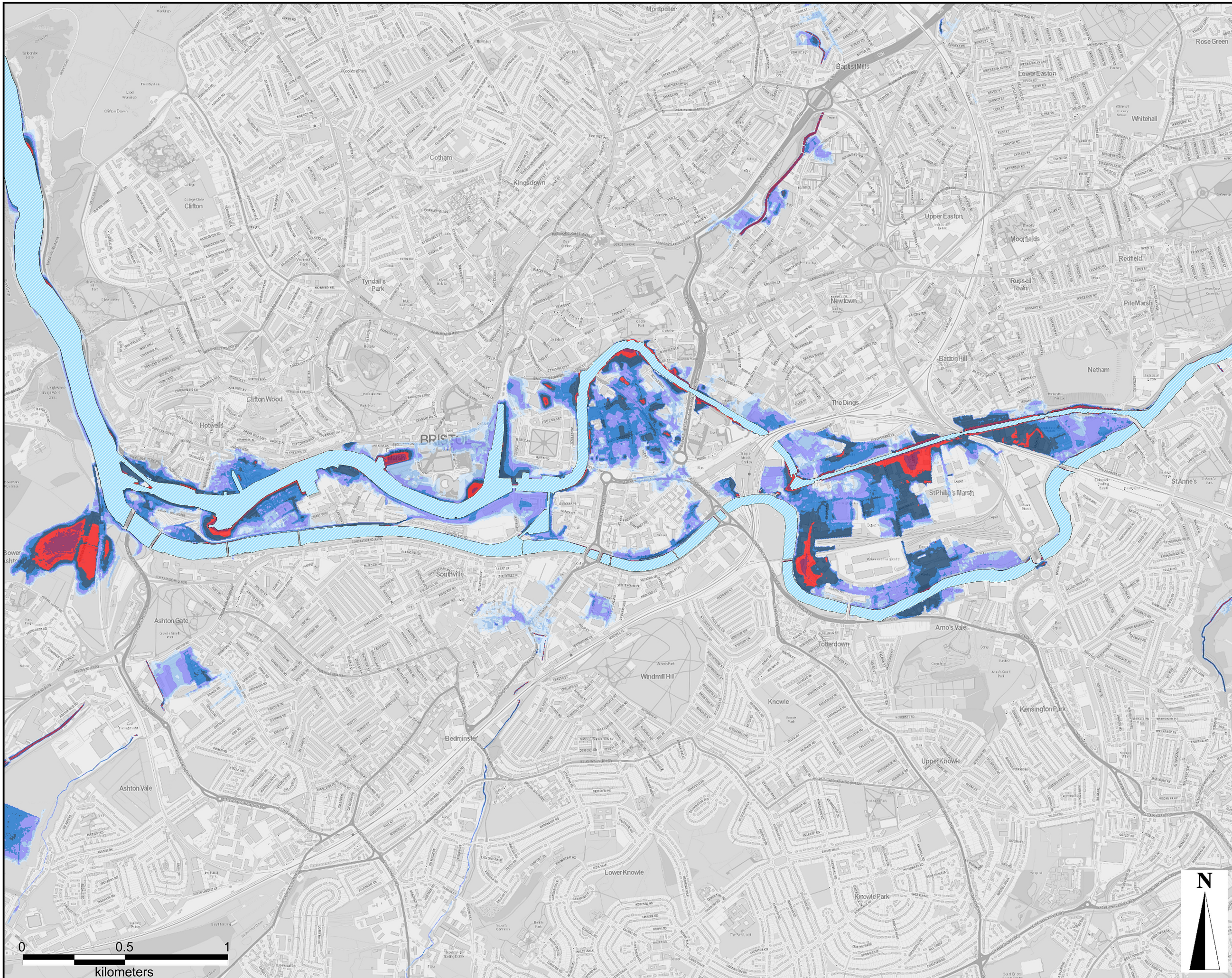

This drawing has been prepared for the use of AECOM's client. It may not be used, modified, reproduced or relied upon by third parties, except as agreed by AECOM or as required by law. AECOM accepts no responsibility, and disclaims any liability whatsoever, to any party that uses or relies on this drawing without AECOM's express written consent. Do not scale this document. All measurements must be obtained from the latest dimensions.

**Project Title:**

RIVER AVON TIDAL  
FLOOD RISK  
MANAGEMENT  
STRATEGY

**Client:**



**LEGEND**

River Avon / Floating Harbour

**Maximum Flood Hazard**

- Caution
- Danger for Some
- Danger for Most
- Danger for All

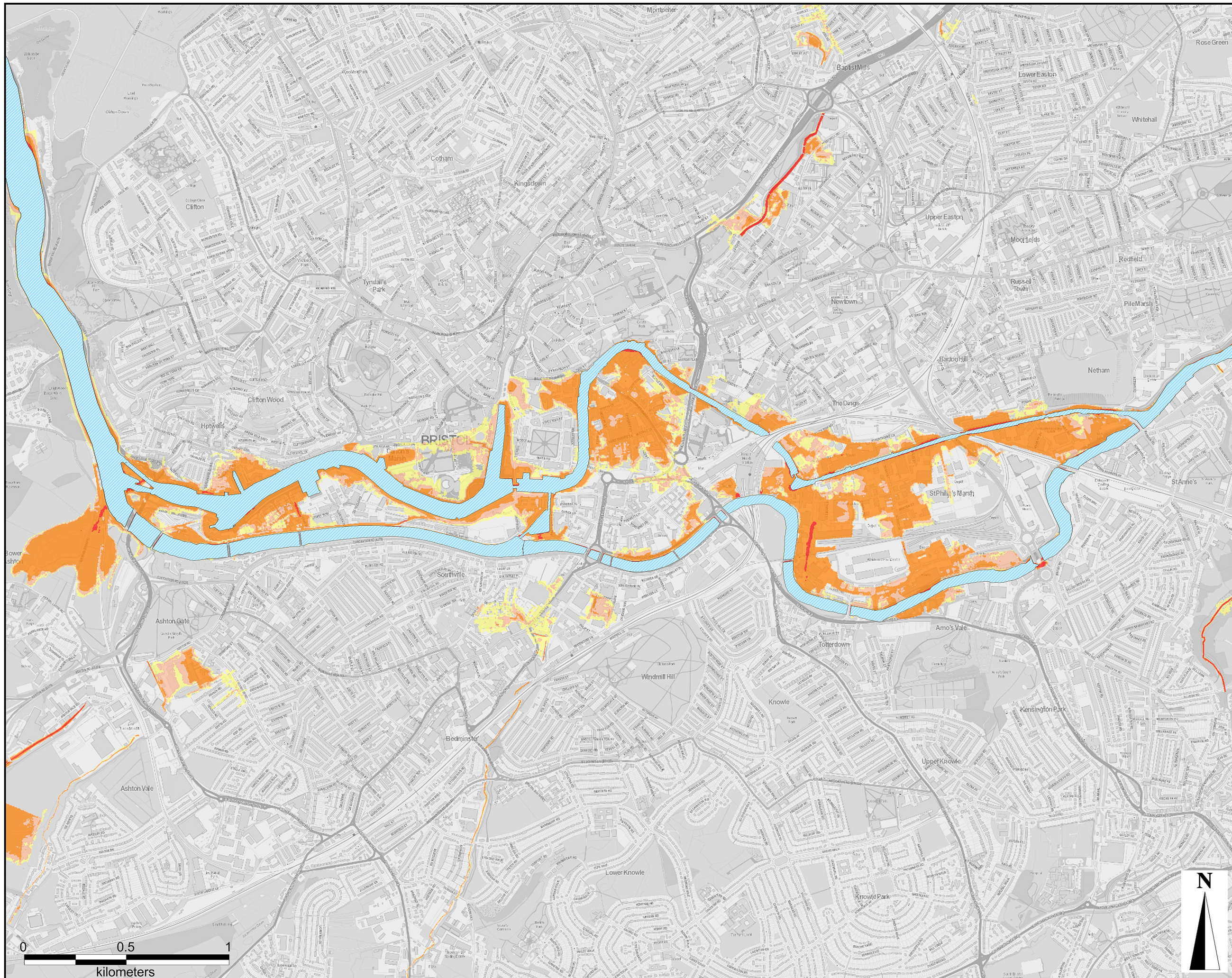

**Model Reference:**

CAFRA\_132\_1000yr\_F012\_T1000\_2015

**Copyright:**

OS data © Crown copyright & database rights 2016 Ordnance Survey 100023406

BCC data © Bristol City Council 2016

**AECOM Internal Project No:**

60478613

**Drawing Title:**

RUN ID 25 - DO MINIMUM  
1000 YR RETURN PERIOD  
2015  
MAXIMUM FLOOD HAZARD

Scale at A3: 17,500

**Drawing No:** **Rev:**

FIGURE B-25b 1

**Drawn:** Chk'd: App'd: **Date:**

RM MD JS May 2016

This drawing has been prepared for the use of AECOM's client. It may not be used, modified, reproduced or relied upon by third parties, except as agreed by AECOM in writing. AECOM accepts no responsibility, and disclaims any liability whatsoever, to any party that uses or relies on this drawing without AECOM's express written consent. Do not scale this document. All measurements must be obtained from the related dimensions.

**Project Title:**

RIVER AVON TIDAL  
FLOOD RISK  
MANAGEMENT  
STRATEGY

**Client:**



**LEGEND**

River Avon /  
Floating Harbour

**Maximum Flood Velocity**

- 0.1m/s to 0.5m/s
- 0.5m/s to 1.0m/s
- 1.0m/s to 1.5m/s
- 1.5m/s to 2.0m/s
- >2.0m/s

Where velocity is less than 0.1m/s, this is not shown in the figure

**Model Reference:**

CAFRA\_132\_1000yr\_F012\_T1000\_2015

**Copyright:**

OS data © Crown copyright &  
database rights 2016 Ordnance  
Survey 100023406

BCC data © Bristol City Council 2016

**AECOM Internal Project No:**

60478613

**Drawing Title:**

RUN ID 25 - DO MINIMUM  
1000 YR RETURN PERIOD  
2015  
MAXIMUM FLOOD VELOCITY

Scale at A3: 17,500

**Drawing No:** **Rev:**

FIGURE B-25c **1**

**Drawn:** Chk'd: App'd: **Date:**

RM MD JS May 2016

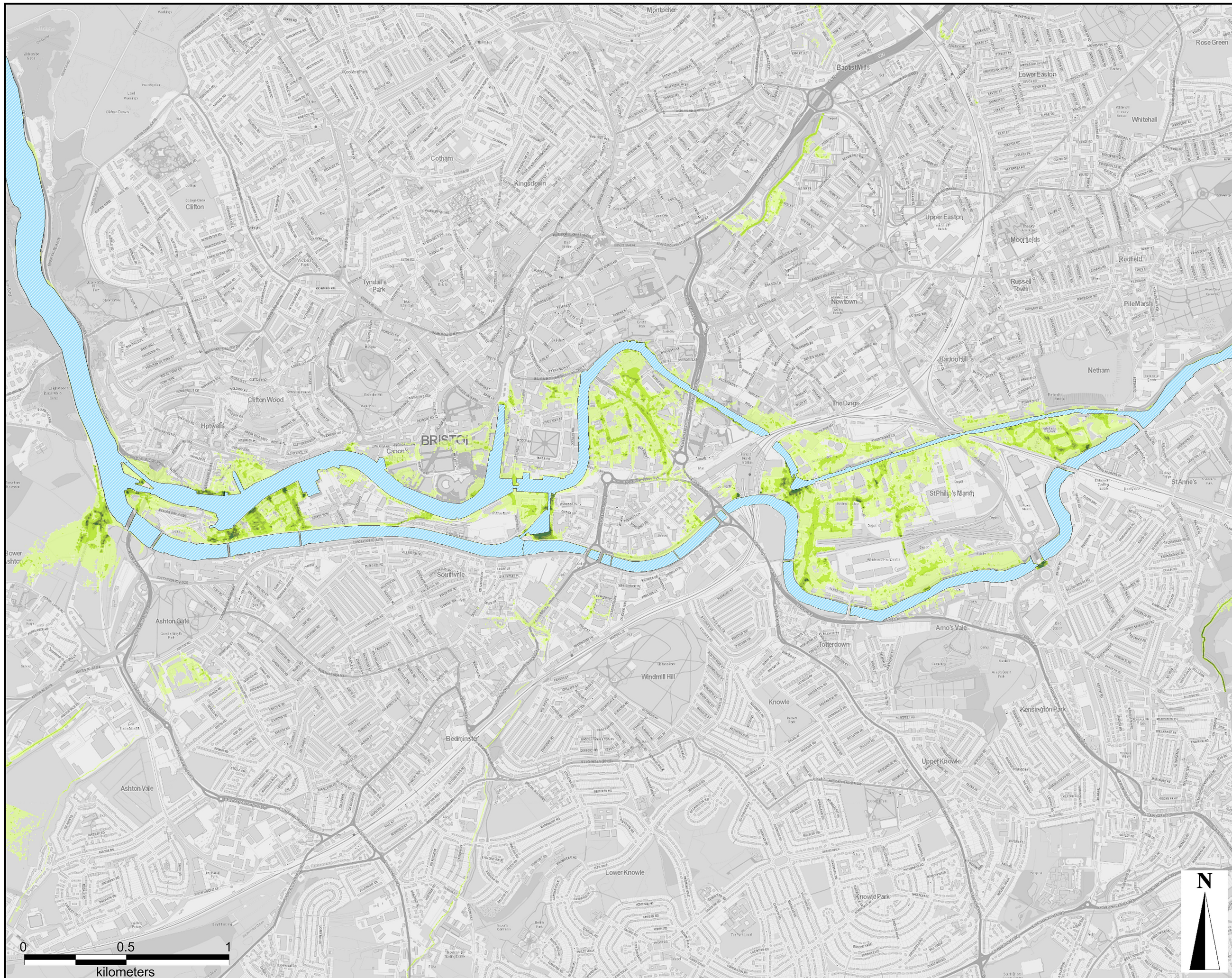

This drawing has been prepared for the use of AECOM's client. It may not be used, modified, reproduced or relied upon by third parties, except as agreed by AECOM in writing. AECOM accepts no responsibility, and disclaims any liability whatsoever, to any party that uses or relies on this drawing without AECOM's express written consent. Do not scale this document. All measurements must be obtained from the stated dimensions.

**Project Title:**

RIVER AVON TIDAL  
FLOOD RISK  
MANAGEMENT  
STRATEGY

**Client:**



**LEGEND**

River Avon /  
Floating Harbour

**Maximum Flood Depth**

- 0.00m to 0.15m
- 0.15m to 0.30m
- 0.30m to 0.60m
- 0.60m to 0.90m
- 0.90m to 1.50m
- 1.50m to 2.00m
- >2.00m

**Model Reference:**

CAFRA\_132\_2yr\_FBASE\_T002\_2030

**Copyright:**

OS data © Crown copyright &  
database rights 2016 Ordnance  
Survey 100023406

BCC data © Bristol City Council 2016

**AECOM Internal Project No:**

60478613

**Drawing Title:**

RUN ID 26 - DO MINIMUM  
2 YR RETURN PERIOD  
2030  
MAXIMUM FLOOD DEPTH

Scale at A3: 17,500

**Drawing No:** **Rev:**

FIGURE B-26a **1**

**Drawn:** Chk'd: App'd: **Date:**

RM MD JS May 2016

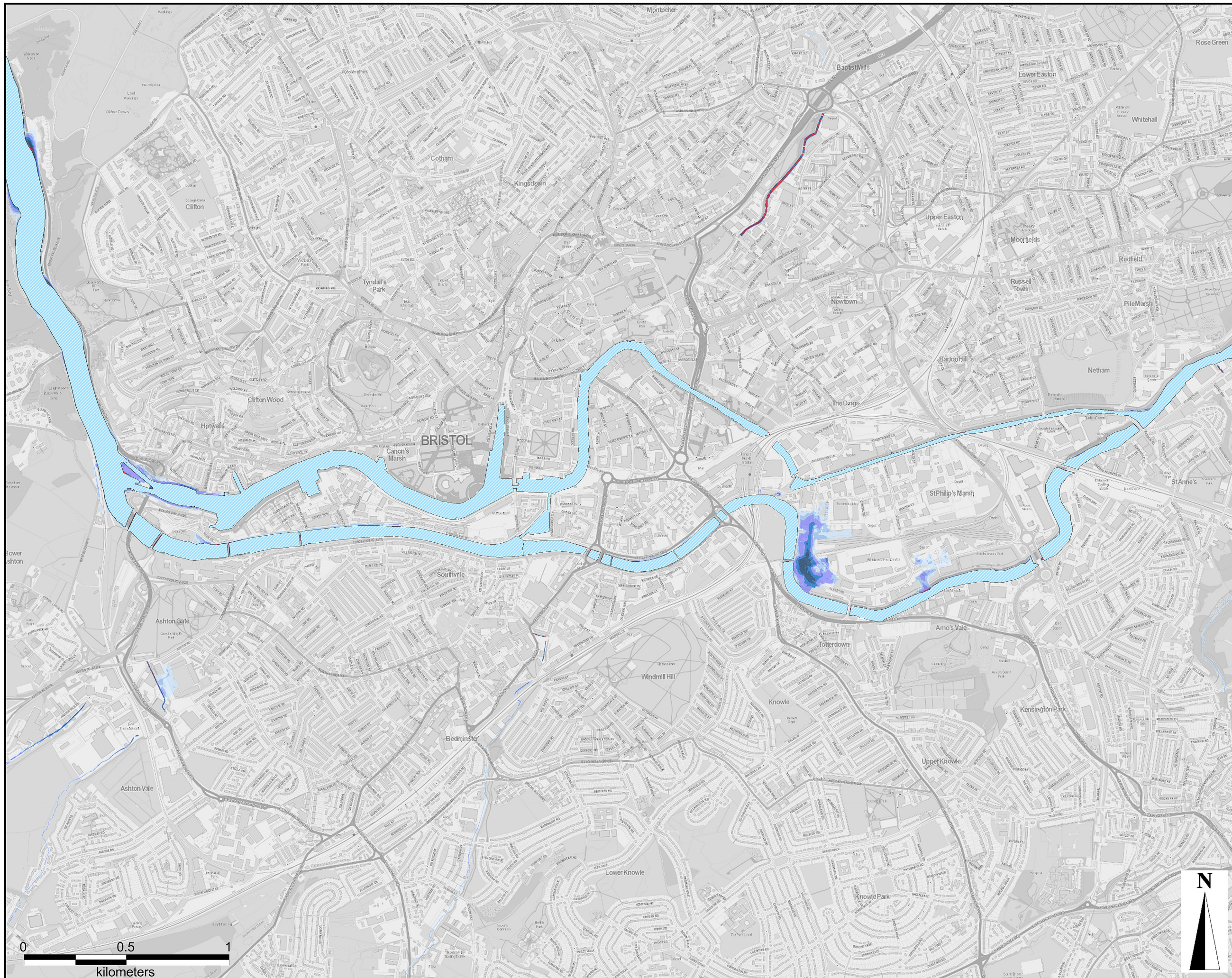

This drawing has been prepared for the use of AECOM's client. It may not be used, modified, reproduced or relied upon by third parties, except as agreed by AECOM or as required by law. AECOM accepts no responsibility, and disclaims any liability whatsoever, to any party that uses or relies on this drawing without AECOM's express written consent. Do not scale this document. All measurements must be obtained from the latest dimensions.

**Project Title:**

RIVER AVON TIDAL  
FLOOD RISK  
MANAGEMENT  
STRATEGY

**Client:**



**LEGEND**

River Avon /  
Floating Harbour

**Maximum Flood Hazard**

- Caution
- Danger for Some
- Danger for Most
- Danger for All

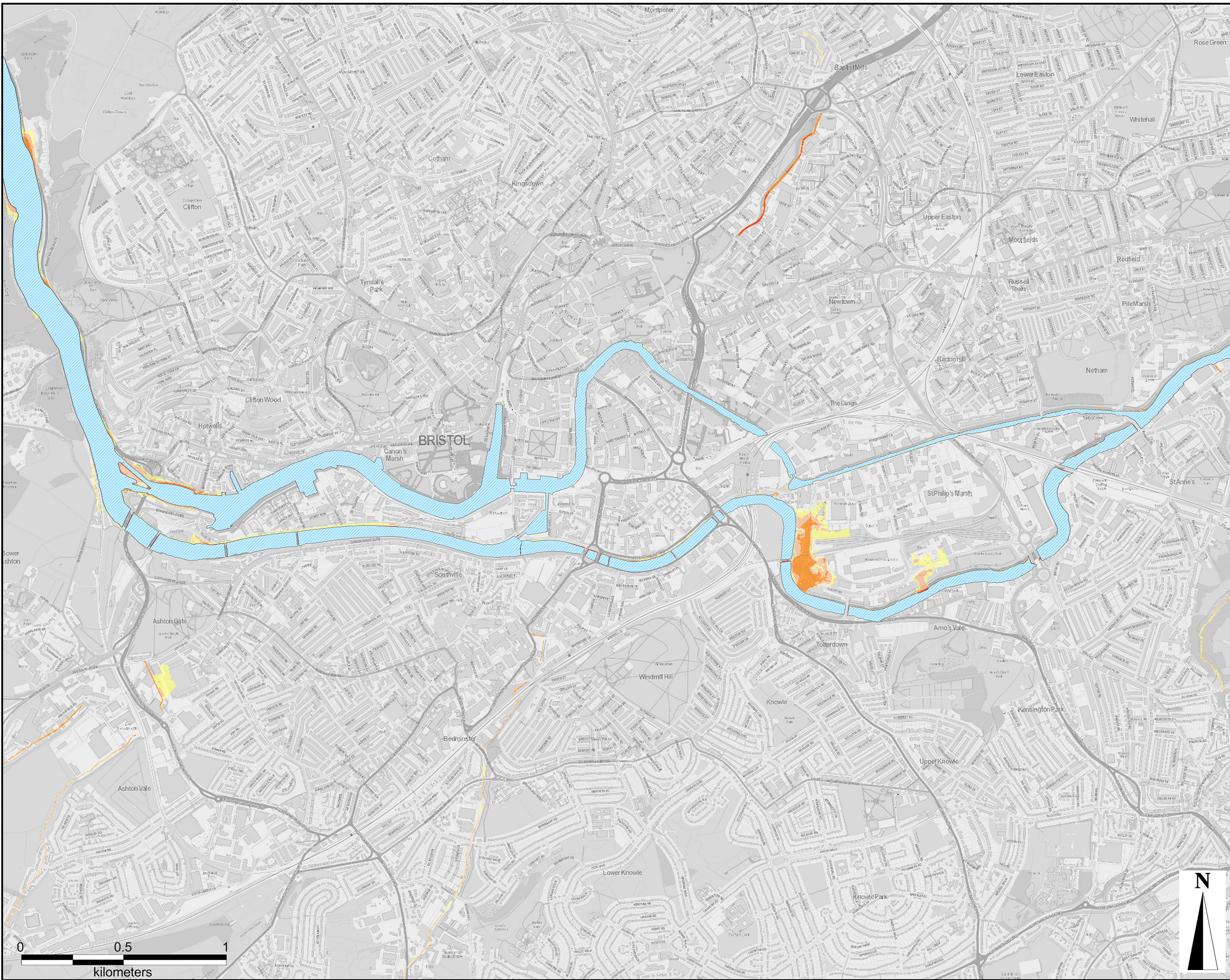

**Model Reference:**

CAFRA\_132\_2yr\_FBASE\_T002\_2030

**Copyright:**

OS data © Crown copyright &  
database rights 2016 Ordnance  
Survey 100023406

BCC data © Bristol City Council 2016

**AECOM Internal Project No:**

60478613

**Drawing Title:**

RUN ID 26 - DO MINIMUM  
2 YR RETURN PERIOD  
2030  
MAXIMUM FLOOD HAZARD

Scale at A3: 17,500

**Drawing No:** **Rev:**

FIGURE B-26b 1

**Drawn:** Chk'd: App'd: **Date:**

RM MD JS May 2016

This drawing has been prepared for the use of AECOM's client. It may not be used, modified, reproduced or relied upon by third parties, except as agreed by AECOM or as required by law. AECOM accepts no responsibility, and disclaims any liability whatsoever, to any party that uses or relies on this drawing without AECOM's express written consent. Do not scale this document. All measurements must be obtained from the latest dimensions.

**Project Title:**

RIVER AVON TIDAL  
FLOOD RISK  
MANAGEMENT  
STRATEGY

**Client:**



**LEGEND**

River Avon / Floating Harbour

**Maximum Flood Velocity**

- 0.1m/s to 0.5m/s
- 0.5m/s to 1.0m/s
- 1.0m/s to 1.5m/s
- 1.5m/s to 2.0m/s
- >2.0m/s

Where velocity is less than 0.1m/s, this is not shown in the figure

**Model Reference:**

CAFRA\_132\_2yr\_FBASE\_T002\_2030

**Copyright:**

OS data © Crown copyright & database rights 2016 Ordnance Survey 100023406

BCC data © Bristol City Council 2016

**AECOM Internal Project No:**

60478613

**Drawing Title:**

RUN ID 26 - DO MINIMUM  
2 YR RETURN PERIOD  
2030  
MAXIMUM FLOOD VELOCITY

Scale at A3: 17,500

**Drawing No:** **Rev:**

FIGURE B-26c **1**

**Drawn:** Chk'd: App'd: **Date:**

RM MD JS May 2016

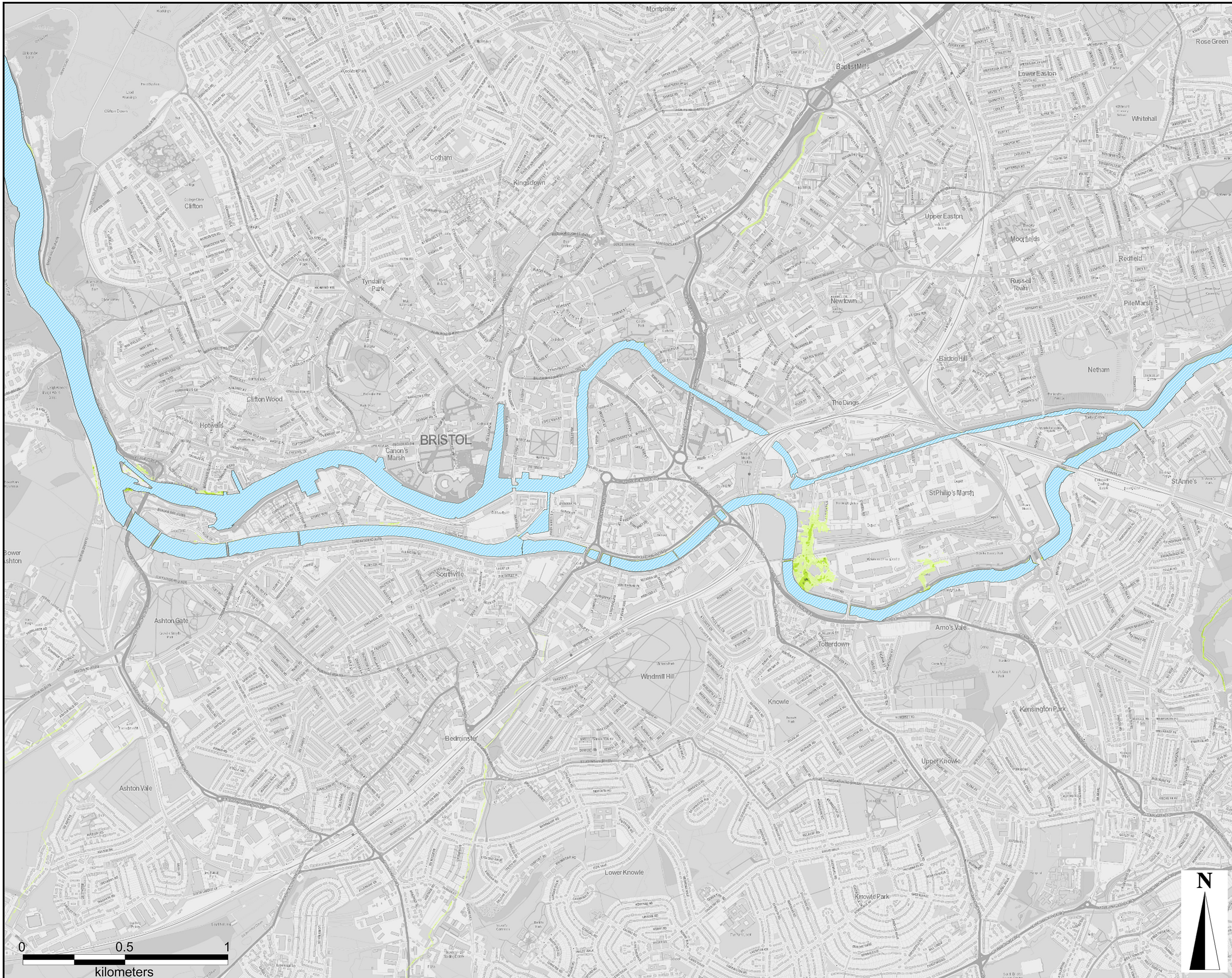

This drawing has been prepared for the use of AECOM's client. It may not be used, modified, reproduced or relied upon by third parties, except as agreed by AECOM or as required by law. AECOM accepts no responsibility, and disclaims any liability whatsoever, to any party that uses or relies on this drawing without AECOM's express written consent. Do not scale this document. All measurements must be obtained from the latest dimensions.

**Project Title:**

RIVER AVON TIDAL  
FLOOD RISK  
MANAGEMENT  
STRATEGY

**Client:**



**LEGEND**

River Avon /  
Floating Harbour

**Maximum Flood Depth**

- 0.00m to 0.15m
- 0.15m to 0.30m
- 0.30m to 0.60m
- 0.60m to 0.90m
- 0.90m to 1.50m
- 1.50m to 2.00m
- >2.00m

**Model Reference:**

CAFRA\_132\_20yr\_FBASE\_T020\_2030

**Copyright:**

OS data © Crown copyright &  
database rights 2016 Ordnance  
Survey 100023406

BCC data © Bristol City Council 2016

**AECOM Internal Project No:**

60478613

**Drawing Title:**

RUN ID 27 - DO MINIMUM  
20 YR RETURN PERIOD  
2030  
MAXIMUM FLOOD DEPTH

Scale at A3: 17,500

**Drawing No:** **Rev:**

FIGURE B-27a 1

**Drawn:** Chk'd: App'd: **Date:**

RM MD JS May 2016

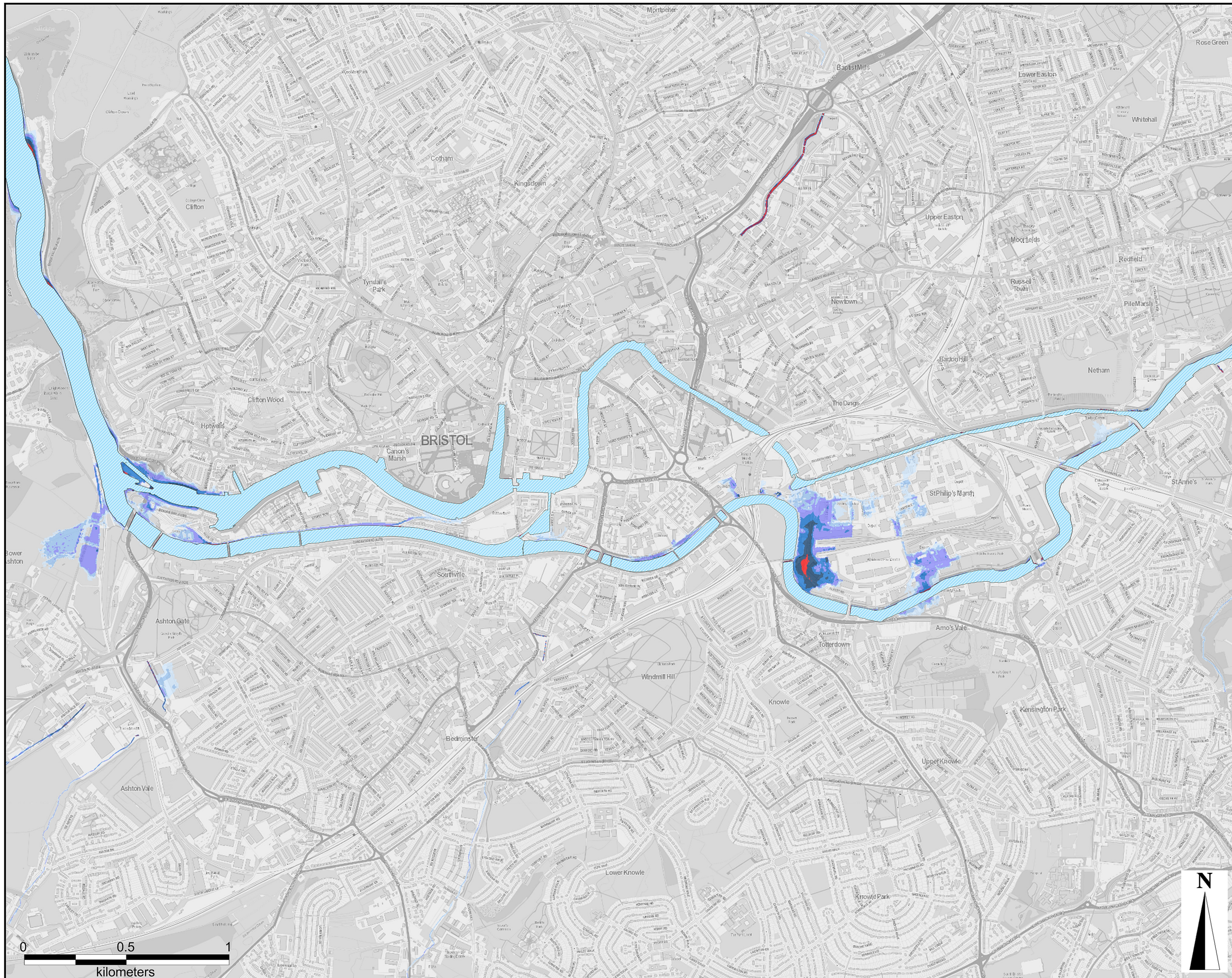

This drawing has been prepared for the use of AECOM's client. It may not be used, modified, reproduced or relied upon by third parties, except as agreed by AECOM or as required by law. AECOM accepts no responsibility, and disclaims any liability whatsoever, to any party that uses or relies on this drawing without AECOM's express written consent. Do not scale this document. All measurements must be obtained from the latest dimensions.

**Project Title:**

RIVER AVON TIDAL  
FLOOD RISK  
MANAGEMENT  
STRATEGY

**Client:**



**LEGEND**

River Avon / Floating Harbour

**Maximum Flood Hazard**

- Caution
- Danger for Some
- Danger for Most
- Danger for All

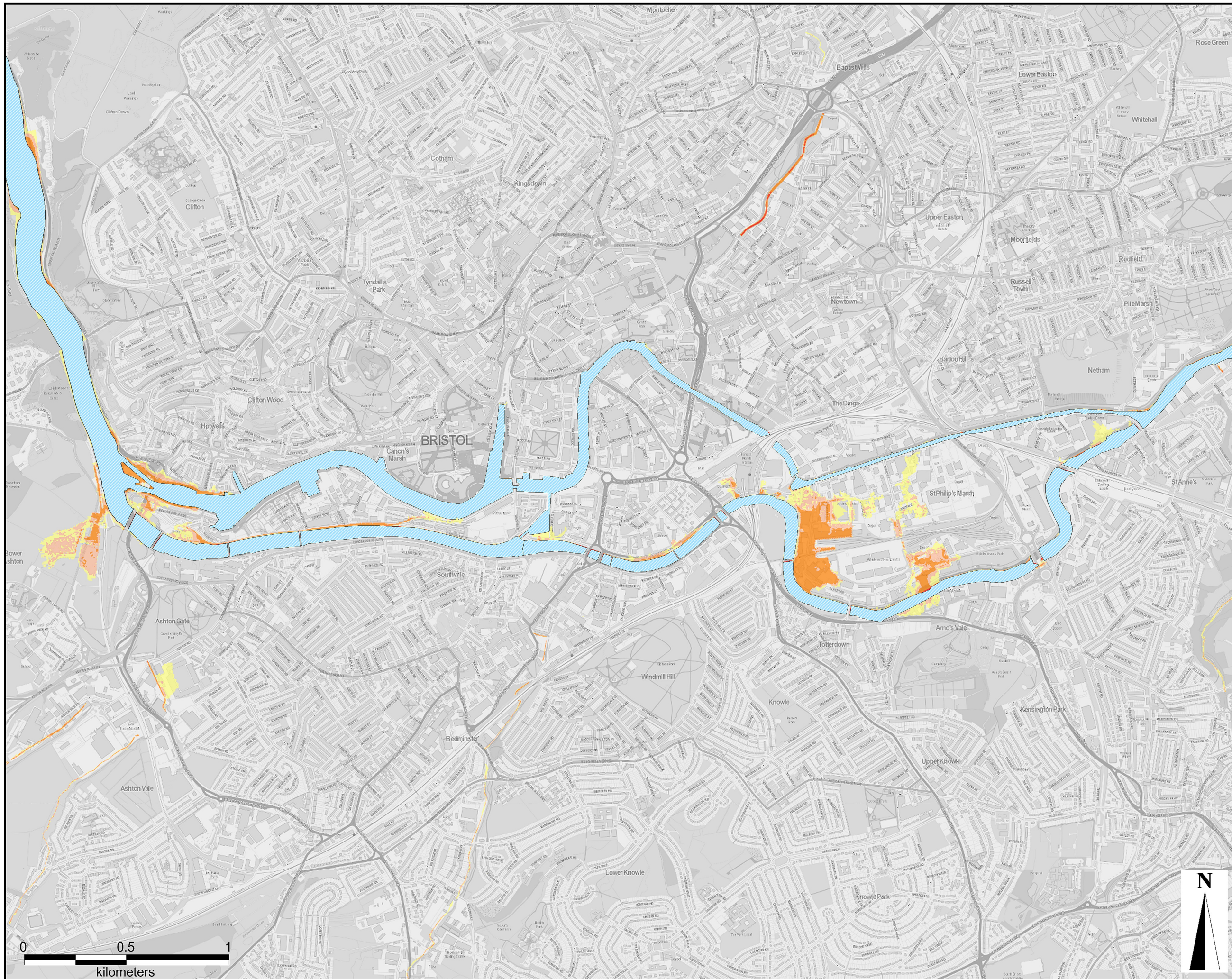

**Model Reference:**

CAFRA\_132\_20yr\_FBASE\_T020\_2030

**Copyright:**

OS data © Crown copyright & database rights 2016 Ordnance Survey 100023406

BCC data © Bristol City Council 2016

**AECOM Internal Project No:**

60478613

**Drawing Title:**

RUN ID 27 - DO MINIMUM  
20 YR RETURN PERIOD  
2030  
MAXIMUM FLOOD HAZARD

Scale at A3: 17,500

**Drawing No:** **Rev:**

FIGURE B-27b 1

**Drawn:** Chk'd: App'd: **Date:**

RM MD JS May 2016

This drawing has been prepared for the use of AECOM's client. It may not be used, modified, reproduced or relied upon by third parties, except as agreed by AECOM or as required by law. AECOM accepts no responsibility, and disclaims any liability whatsoever, to any party that uses or relies on this drawing without AECOM's express written consent. Do not scale this document. All measurements must be obtained from the related dimensions.