

Coordinate System: British National Grid
 Contains OS data (C) Crown Copyright and database right 2023
 Notes:
 Based on the BAFS OBC model version v034_27.
 Climate Change (CC) allowances:
 - CE = Central Estimate
 - HC = Higher Central
 - UE = Upper End
 Scheme design based on CE fluvial and HC tidal.

D1	2023-11-08	DvdL	DvdL	PS
Rev	Date	By	Chkd	Appd



63 St Thomas Street
 Bristol BS1 6JZ
 +44 117 976 5432
 www.arup.com

Client
Bristol City Council

Project Title
Bristol Avon Flood Strategy OBC

Drawing Title
**Baseline Do Minimum flood depths
 2069 fluvial 1:100yr event
 CC allowances: CE fluvial, HC tidal
 Downstream areas**

Scale at A3
1:10,000

Role
 Suitability
Draft
 Arup Job No
285982-00
 Name
285982-ARP-XX-DR-MOD-313

Rev
D1

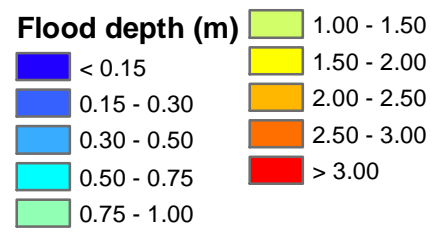
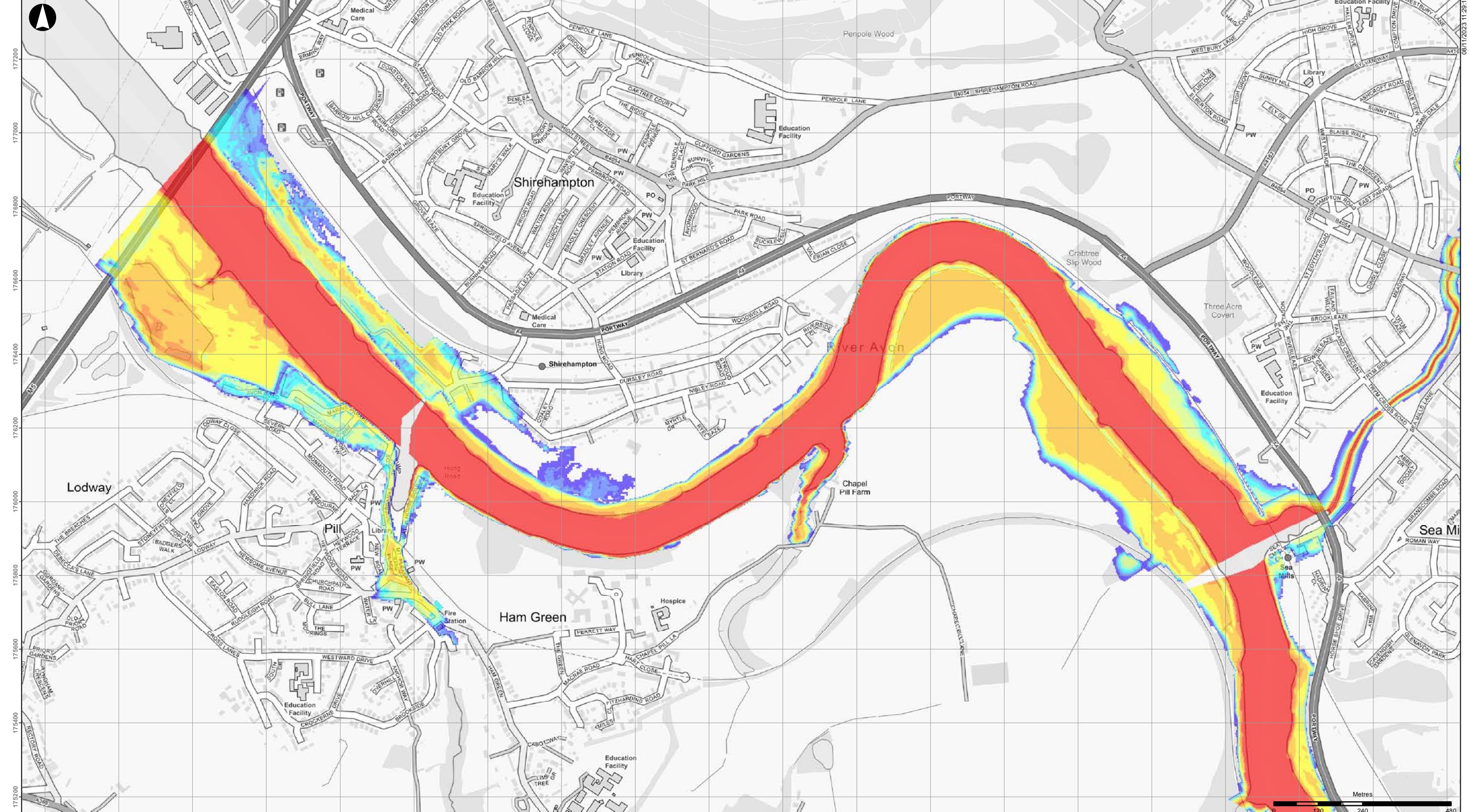

Coordinate System: British National Grid
 Contains OS data (C) Crown Copyright and database right 2023
 Notes:
 Based on the BAFS OBC model version v034_27.
 Climate Change (CC) allowances:
 - CE = Central Estimate
 - HC = Higher Central
 - UE = Upper End
 Scheme design based on CE fluvial and HC tidal.

D1	2023-11-08	DvdL	DvdL	PS
Rev	Date	By	Chkd	Appd

ARUP

63 St Thomas Street
 Bristol BS1 6JZ
 +44 117 976 5432
 www.arup.com

Client
Bristol City Council

Project Title
Bristol Avon Flood Strategy OBC

Drawing Title
**Baseline Do Minimum flood depths
 2069 tidal 1:200yr event
 CC allowances: CE fluvial, HC tidal
 Downstream areas**

Scale at A3
1:10,000

Role

Suitability
Draft

Arup Job No
285982-00

Rev
D1

Name
285982-ARP-XX-DR-MOD-314

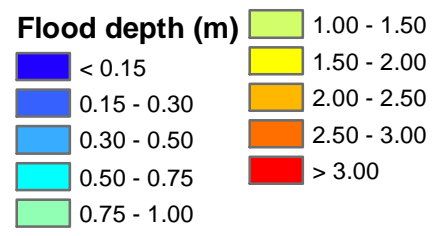
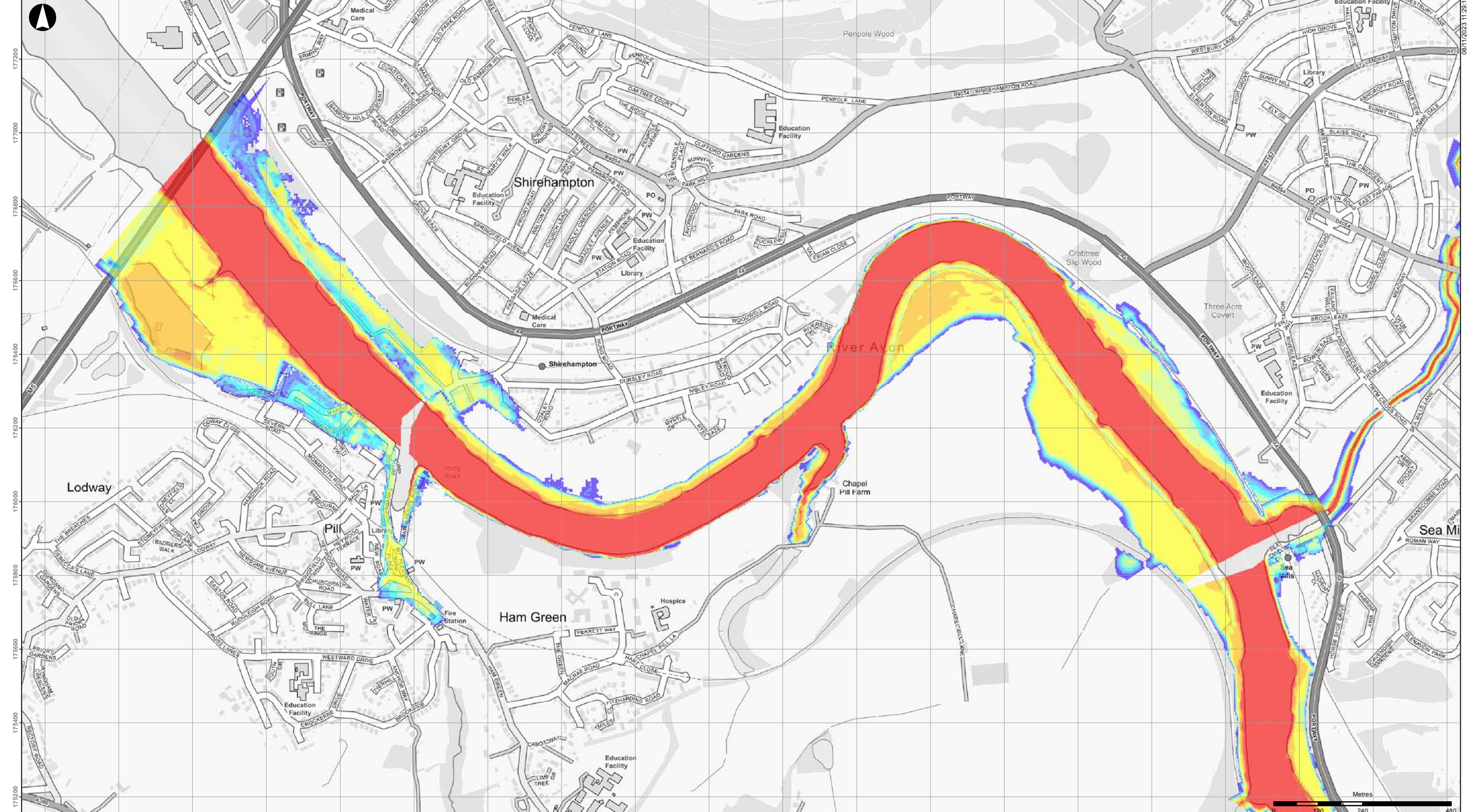

Coordinate System: British National Grid
 Contains OS data (C) Crown Copyright and database right 2023
 Notes:
 Based on the BAFS OBC model version v034_27.
 Climate Change (CC) allowances:
 - CE = Central Estimate
 - HC = Higher Central
 - UE = Upper End
 Scheme design based on CE fluvial and HC tidal.

D1	2023-11-08	DvdL	DvdL	PS
Rev	Date	By	Chkd	Appd



63 St Thomas Street
 Bristol BS1 6JZ
 +44 117 976 5432
 www.arup.com

Client
Bristol City Council

Project Title
Bristol Avon Flood Strategy OBC

Drawing Title
**Baseline Do Minimum flood depths
 2130 fluvial 1:100yr event
 CC allowances: CE fluvial, HC tidal
 Downstream areas**

Scale at A3
1:10,000

Role
 Suitability
Draft
 Arup Job No
285982-00
 Name
285982-ARP-XX-DR-MOD-315

Rev
D1

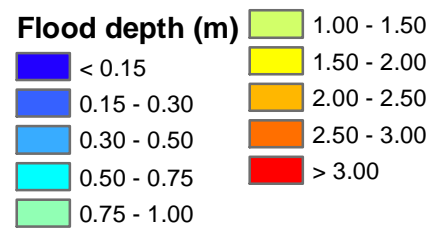
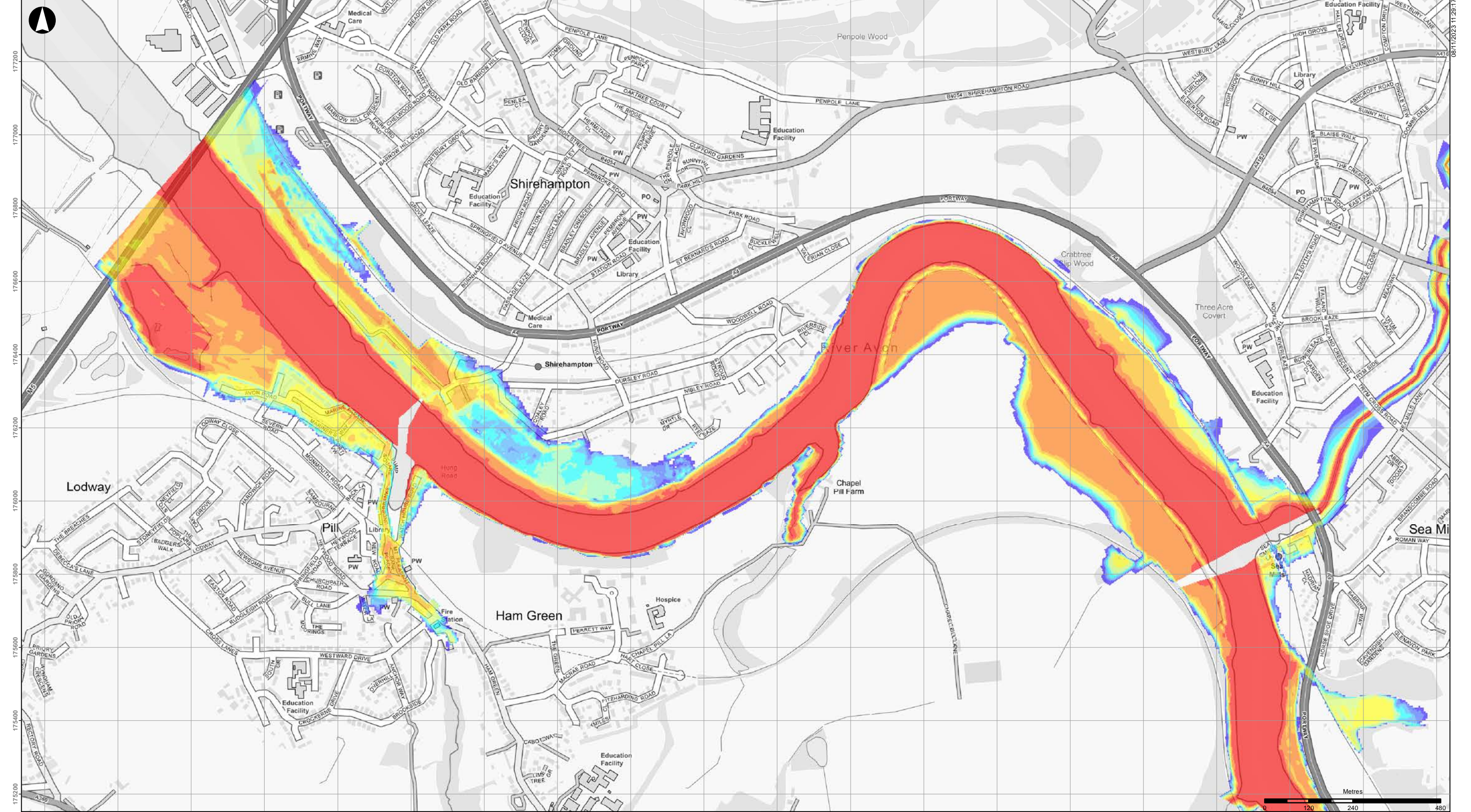

Coordinate System: British National Grid
 Contains OS data (C) Crown Copyright and database right 2023
 Notes:
 Based on the BAFS OBC model version v034_27.
 Climate Change (CC) allowances:
 - CE = Central Estimate
 - HC = Higher Central
 - UE = Upper End
 Scheme design based on CE fluvial and HC tidal.

D1	2023-11-08	DvdL	DvdL	PS
Rev	Date	By	Chkd	Appd



63 St Thomas Street
 Bristol BS1 6JZ
 +44 117 976 5432
 www.arup.com

Client
Bristol City Council

Project Title
Bristol Avon Flood Strategy OBC

Drawing Title
**Baseline Do Minimum flood depths
 2130 tidal 1:200yr event
 CC allowances: CE fluvial, HC tidal
 Downstream areas**

Scale at A3
1:10,000
 Role
 Suitability
Draft
 Arup Job No
285982-00
 Name
285982-ARP-XX-DR-MOD-316

Rev	D1
-----	----

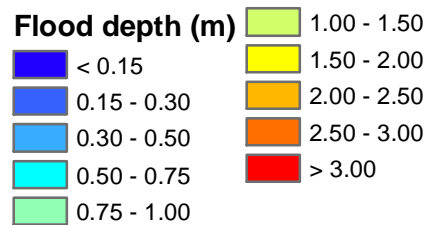
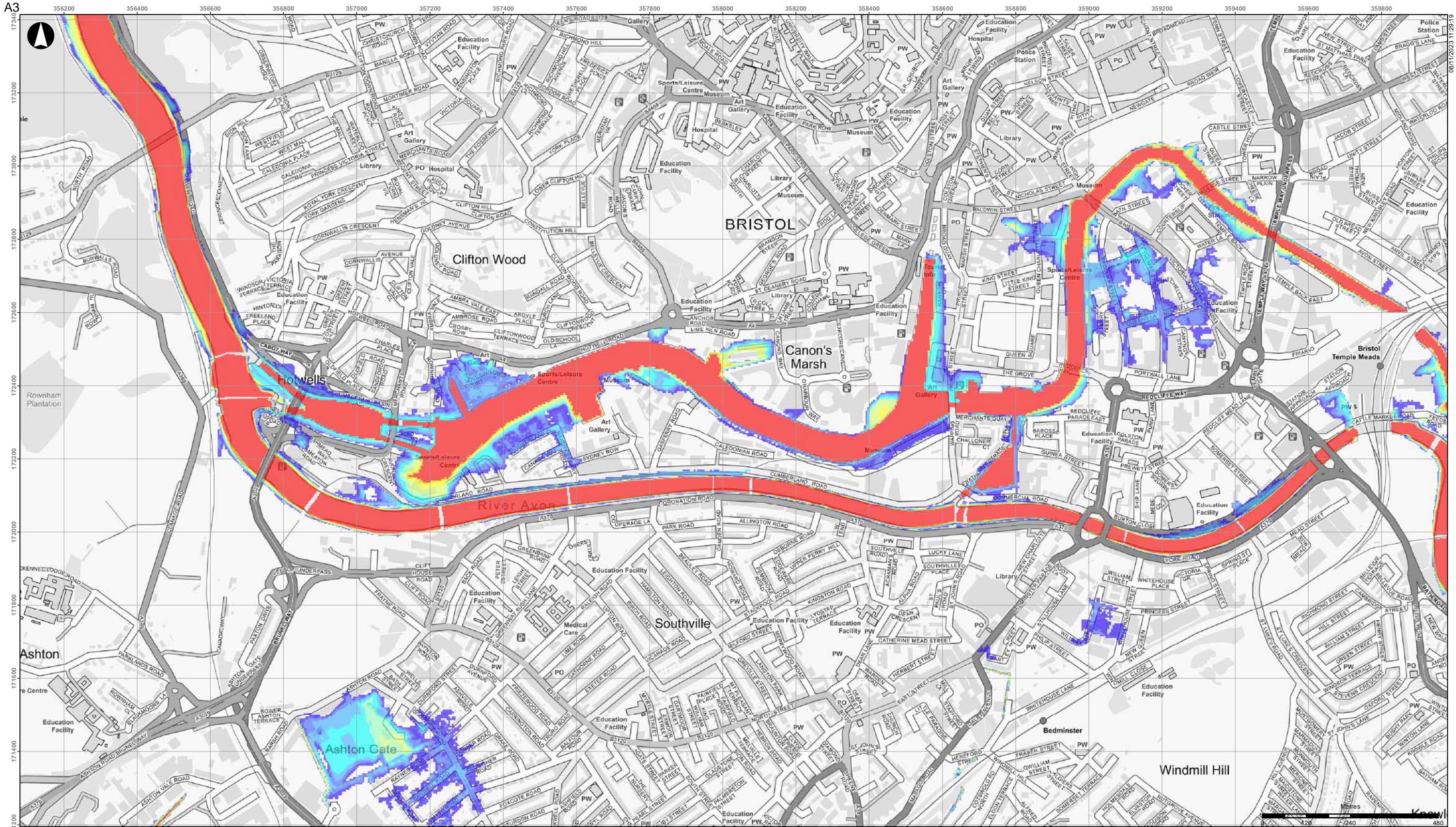

Coordinate System: British National Grid
 Contains OS data (C) Crown Copyright and database right 2023
 Notes:
 Based on the BAFS OBC model version v034_27.
 Climate Change (CC) allowances:
 - CE = Central Estimate
 - HC = Higher Central
 - UE = Upper End
 Scheme design based on CE fluvial and HC tidal.

D1	2023-11-08	DvdL	DvdL	PS
Rev	Date	By	Chkd	Appd

ARUP

63 St Thomas Street
 Bristol BS1 6JZ
 +44 117 976 5432
 www.arup.com

Client
Bristol City Council

Project Title
Bristol Avon Flood Strategy OBC

Drawing Title
**Baseline Do Minimum flood depths
 2069 fluvial 1:100yr event
 CC allowances: CE fluvial, HC tidal
 Bristol area**

Scale at A3
1:10,000
 Role

Suitability
Draft
 Arup Job No
285982-00
 Name
285982-ARP-XX-DR-MOD-317

Rev
D1

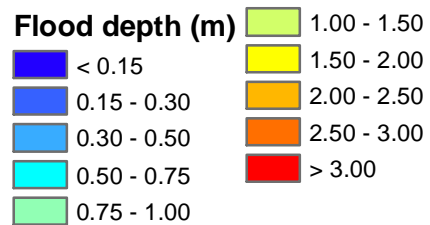
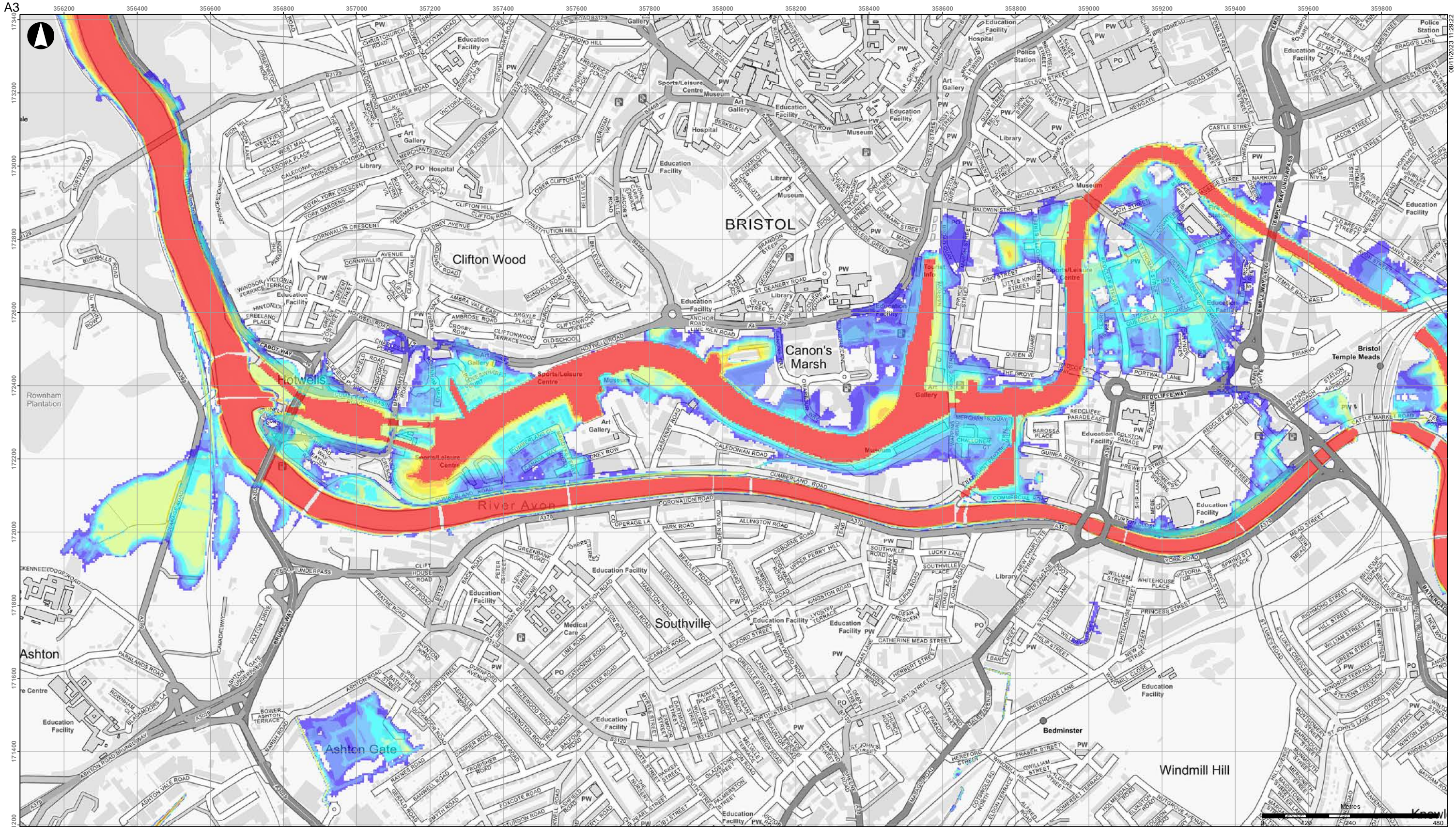

Coordinate System: British National Grid
 Contains OS data (C) Crown Copyright and database right 2023
 Notes:
 Based on the BAFS OBC model version v034_27.
 Climate Change (CC) allowances:
 - CE = Central Estimate
 - HC = Higher Central
 - UE = Upper End
 Scheme design based on CE fluvial and HC tidal.

D1	2023-11-08	DvdL	DvdL	PS
Rev	Date	By	Chkd	Appd

ARUP

63 St Thomas Street
 Bristol BS1 6JZ
 +44 117 976 5432
 www.arup.com

Client
Bristol City Council

Project Title
Bristol Avon Flood Strategy OBC

Drawing Title
**Baseline Do Minimum flood depths
 2069 tidal 1:200yr event
 CC allowances: CE fluvial, HC tidal
 Bristol area**

Scale at A3
1:10,000

Role

Suitability
Draft

Arup Job No
285982-00

Rev
D1

Name
285982-ARP-XX-DR-MOD-318

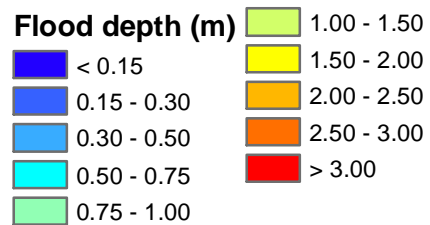
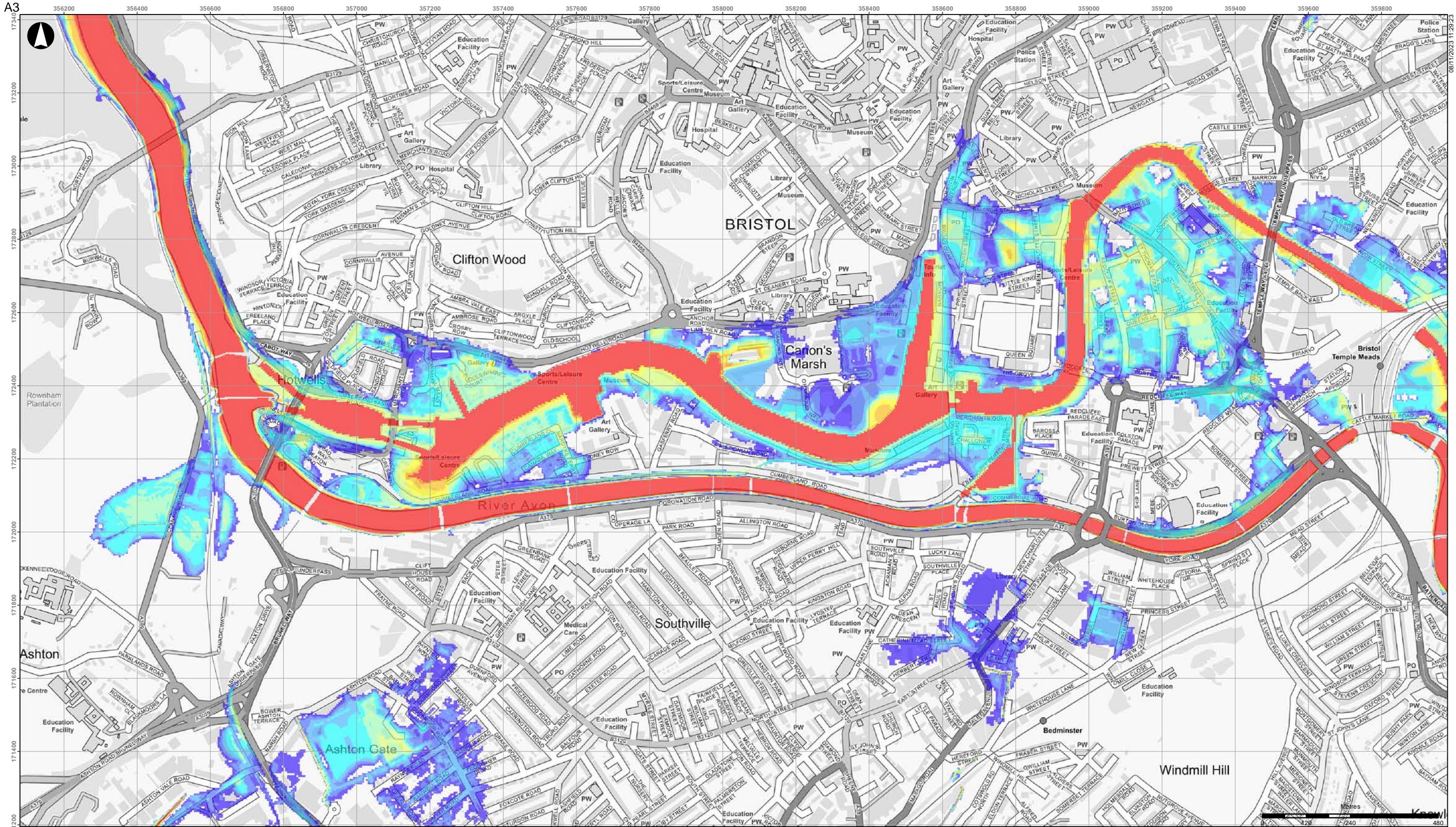

Coordinate System: British National Grid
 Contains OS data (C) Crown Copyright and database right 2023

Notes:
 Based on the BAFS OBC model version v034_27.
 Climate Change (CC) allowances:
 - CE = Central Estimate
 - HC = Higher Central
 - UE = Upper End
 Scheme design based on CE fluvial and HC tidal.

D1	2023-11-08	DvdL	DvdL	PS
Rev	Date	By	Chkd	Appd

ARUP

63 St Thomas Street
 Bristol BS1 6JZ
 +44 117 976 5432
 www.arup.com

Client
Bristol City Council

Project Title
Bristol Avon Flood Strategy OBC

Drawing Title
**Baseline Do Minimum flood depths
 2130 fluvial 1:100yr event
 CC allowances: CE fluvial, HC tidal
 Bristol area**

Scale at A3
1:10,000

Role

Suitability
Draft

Arup Job No
285982-00

Rev
D1

Name
285982-ARP-XX-DR-MOD-319

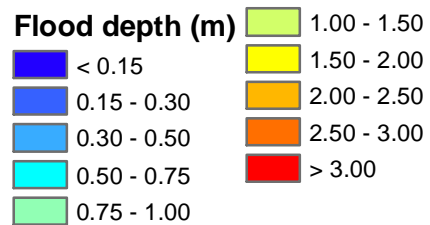
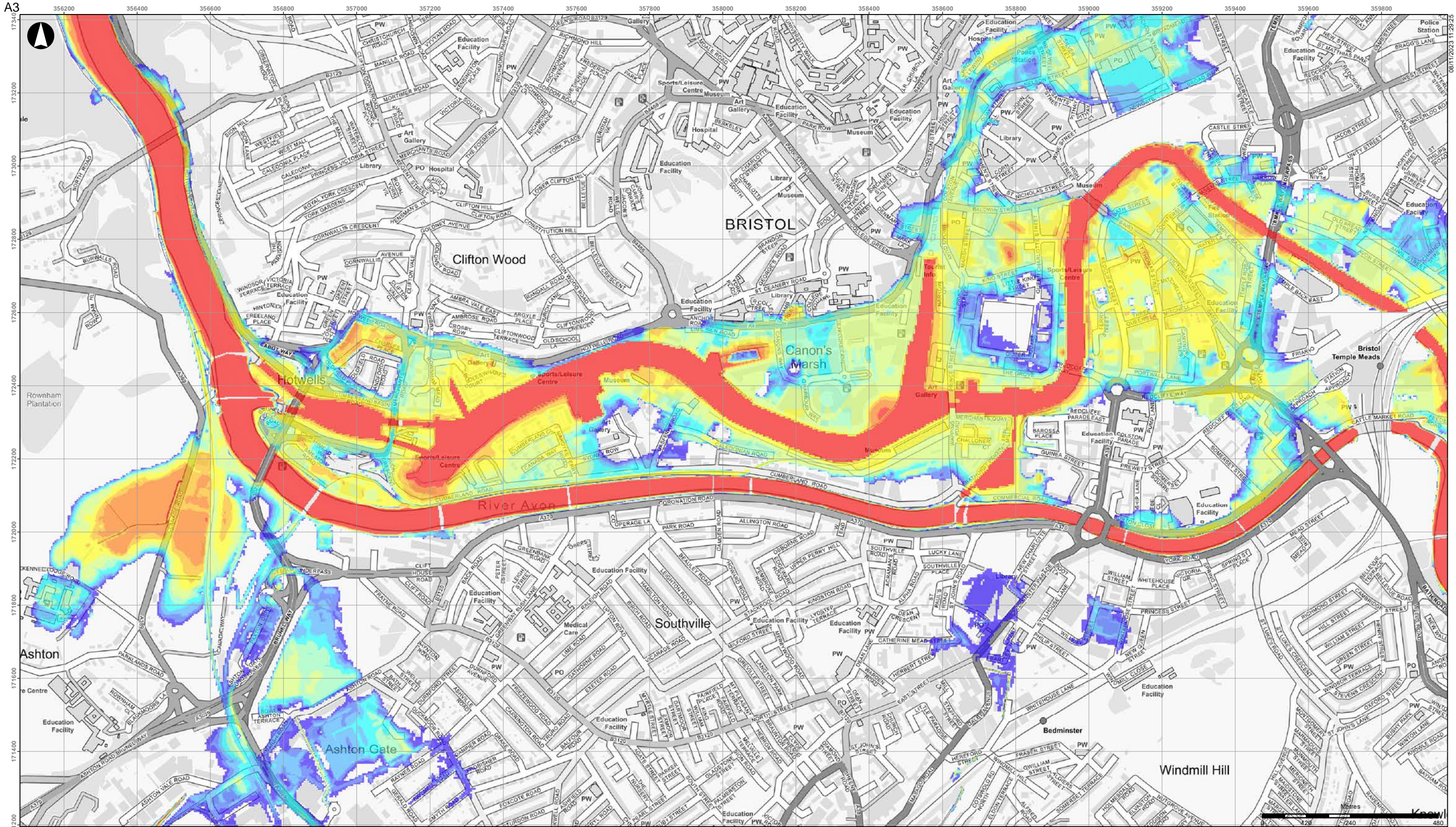

Coordinate System: British National Grid
 Contains OS data (C) Crown Copyright and database right 2023
 Notes:
 Based on the BAFS OBC model version v034_27.
 Climate Change (CC) allowances:
 - CE = Central Estimate
 - HC = Higher Central
 - UE = Upper End
 Scheme design based on CE fluvial and HC tidal.

Rev	Date	By	Chkd	Appd
D1	2023-11-08	DvdL	DvdL	PS

ARUP

63 St Thomas Street
 Bristol BS1 6JZ
 +44 117 976 5432
 www.arup.com

Client
Bristol City Council

Project Title
Bristol Avon Flood Strategy OBC

Drawing Title
**Baseline Do Minimum flood depths
 2130 tidal 1:200yr event
 CC allowances: CE fluvial, HC tidal
 Bristol area**

Scale at A3
1:10,000

Role

Suitability
Draft

Arup Job No
285982-00

Rev
D1

Name
285982-ARP-XX-DR-MOD-320

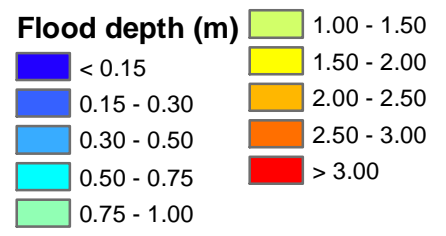
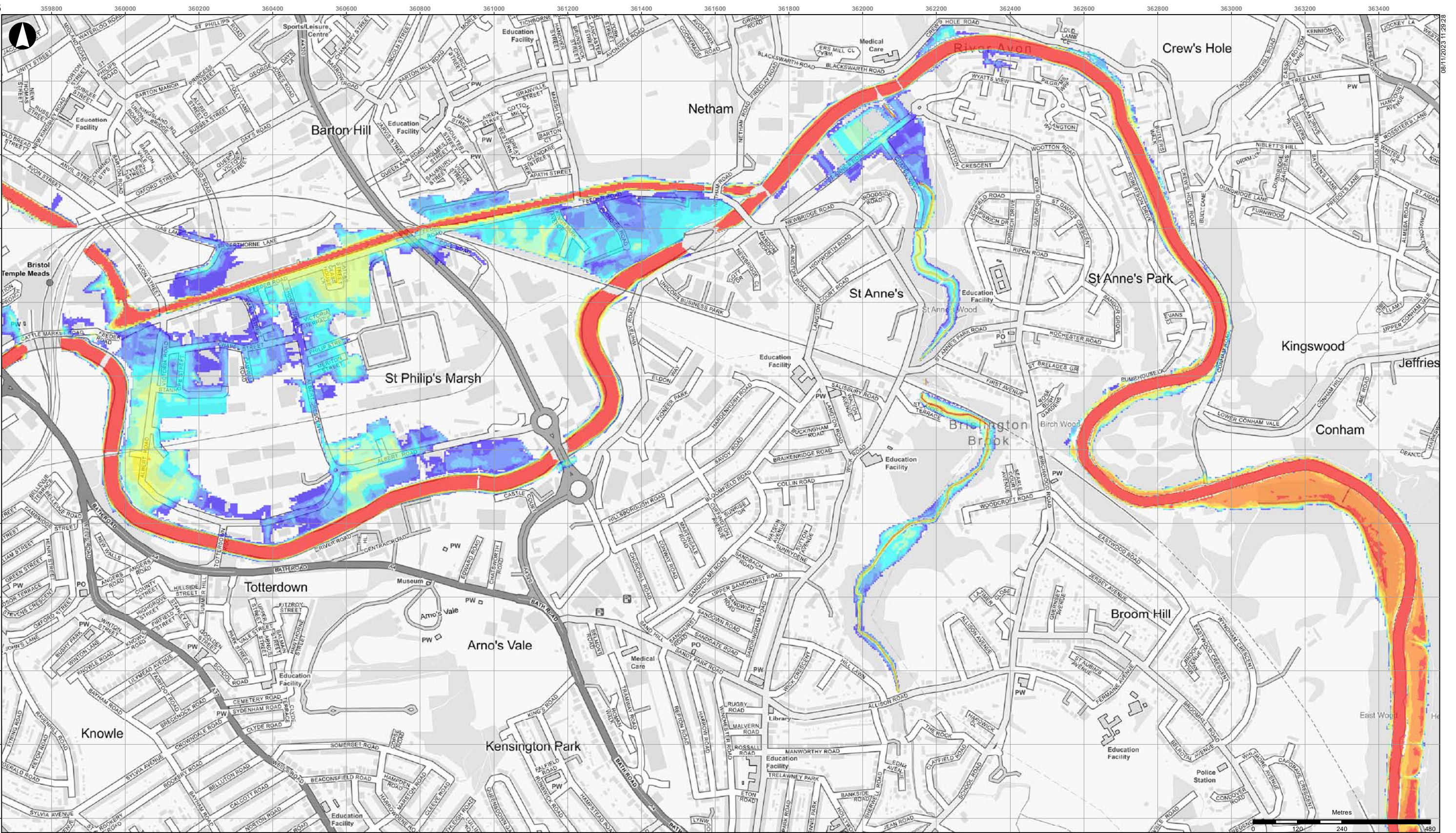

Coordinate System: British National Grid
 Contains OS data (C) Crown Copyright and database right 2023
 Notes:
 Based on the BAFS OBC model version v034_27.
 Climate Change (CC) allowances:
 - CE = Central Estimate
 - HC = Higher Central
 - UE = Upper End
 Scheme design based on CE fluvial and HC tidal.

D1	2023-11-08	DvdL	DvdL	PS
Rev	Date	By	Chkd	Appd



63 St Thomas Street
 Bristol BS1 6JZ
 +44 117 976 5432
 www.arup.com

Client
Bristol City Council

Project Title
Bristol Avon Flood Strategy OBC

Drawing Title
**Baseline Do Minimum flood depths
 2069 fluvial 1:100yr event
 CC allowances: CE fluvial, HC tidal
 Netham area**

Scale at A3
1:10,000

Role

Suitability
Draft

Arup Job No
285982-00

Rev
D1

Name
285982-ARP-XX-DR-MOD-321

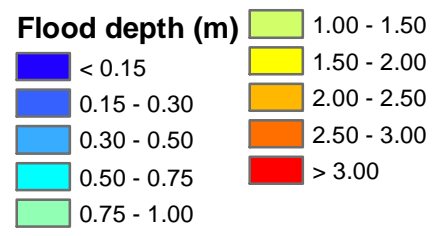
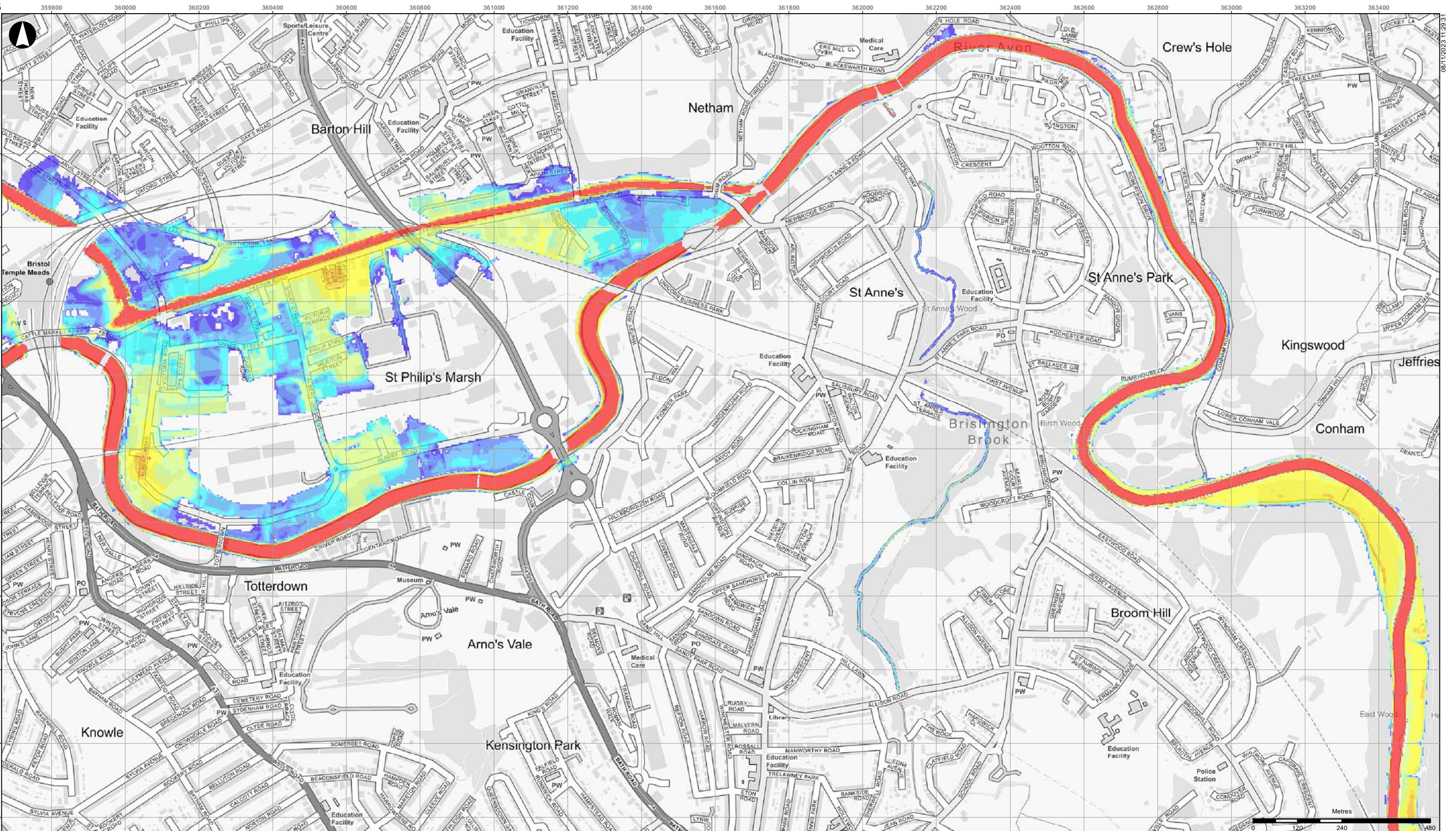

Coordinate System: British National Grid
 Contains OS data (C) Crown Copyright and database right 2023
 Notes:
 Based on the BAFS OBC model version v034_27.
 Climate Change (CC) allowances:
 - CE = Central Estimate
 - HC = Higher Central
 - UE = Upper End
 Scheme design based on CE fluvial and HC tidal.

D1	2023-11-08	DvdL	DvdL	PS
Rev	Date	By	Chkd	Appd



63 St Thomas Street
 Bristol BS1 6JZ
 +44 117 976 5432
 www.arup.com

Client
Bristol City Council

Project Title
Bristol Avon Flood Strategy OBC

Drawing Title
**Baseline Do Minimum flood depths
 2069 tidal 1:200yr event
 CC allowances: CE fluvial, HC tidal
 Netham area**

Scale at A3
1:10,000

Role
 Suitability
Draft
 Arup Job No
285982-00
 Name
285982-ARP-XX-DR-MOD-322

Rev
D1

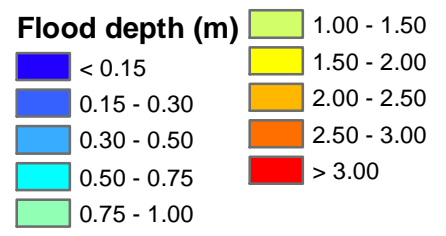
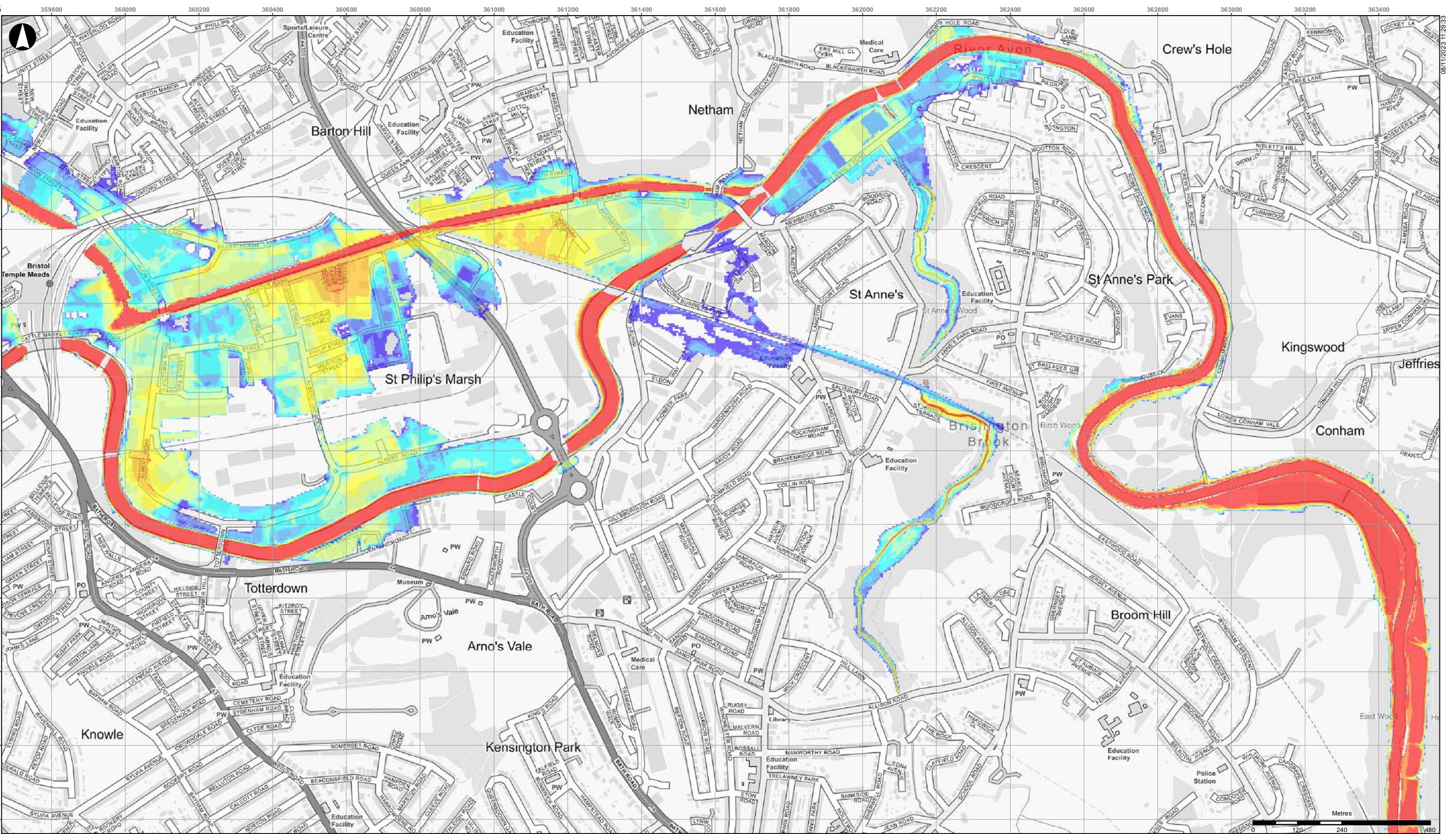

Coordinate System: British National Grid
 Contains OS data (C) Crown Copyright and database right 2023

Notes:
 Based on the BAFS OBC model version v034_27.
 Climate Change (CC) allowances:
 - CE = Central Estimate
 - HC = Higher Central
 - UE = Upper End
 Scheme design based on CE fluvial and HC tidal.

D1	2023-11-08	DvdL	DvdL	PS
Rev	Date	By	Chkd	Appd



63 St Thomas Street
 Bristol BS1 6JZ
 +44 117 976 5432
 www.arup.com

Client
Bristol City Council

Project Title
Bristol Avon Flood Strategy OBC

Drawing Title
**Baseline Do Minimum flood depths
 2130 fluvial 1:100yr event
 CC allowances: CE fluvial, HC tidal
 Netham area**

Scale at A3
1:10,000

Role

Suitability
Draft

Arup Job No
285982-00

Rev
D1

Name
285982-ARP-XX-DR-MOD-323

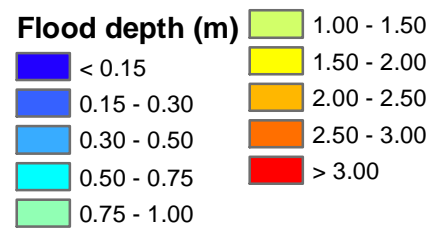
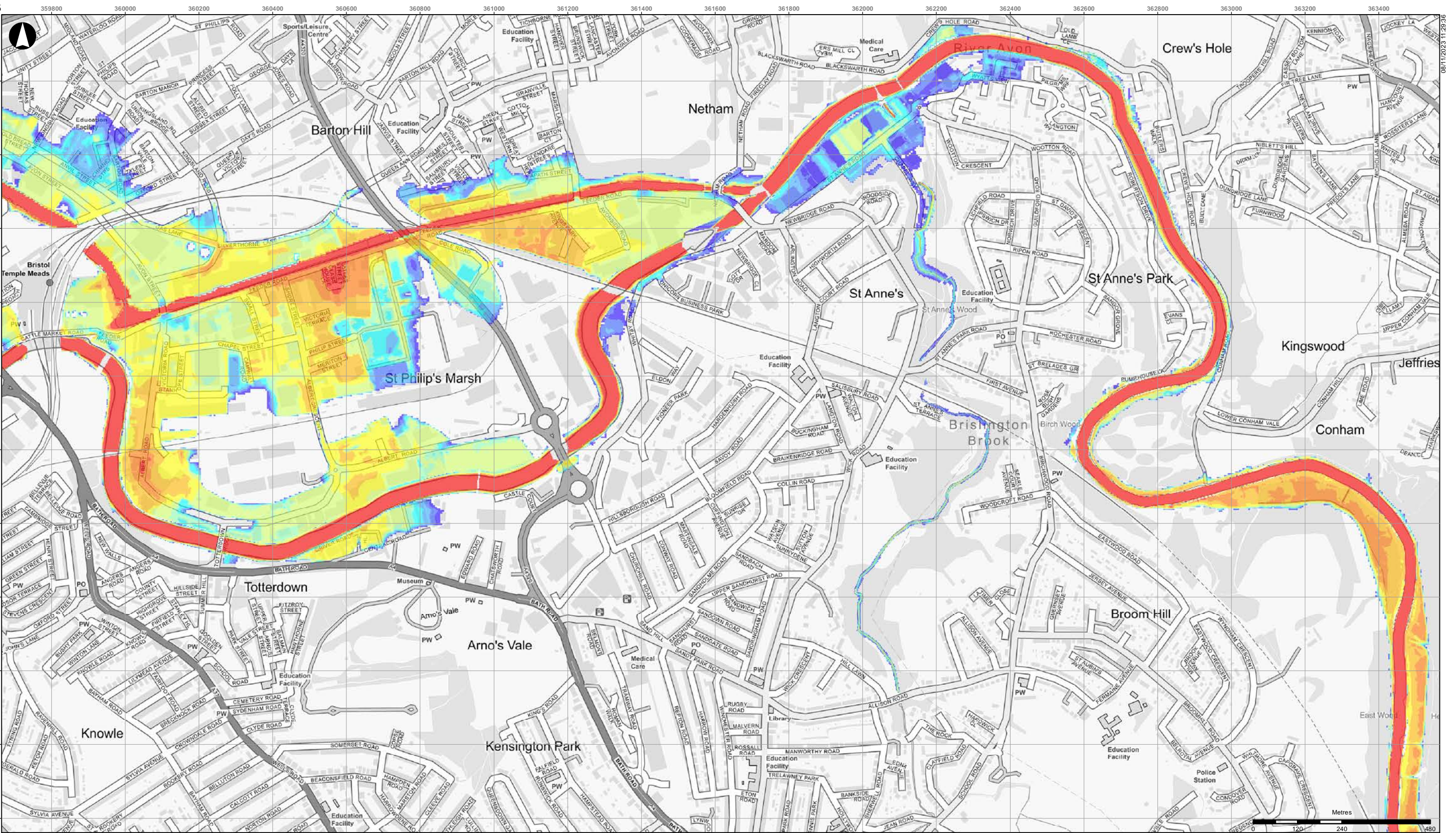

Coordinate System: British National Grid
 Contains OS data (C) Crown Copyright and database right 2023

Notes:
 Based on the BAFS OBC model version v034_27.
 Climate Change (CC) allowances:
 - CE = Central Estimate
 - HC = Higher Central
 - UE = Upper End
 Scheme design based on CE fluvial and HC tidal.

D1	2023-11-08	DvdL	DvdL	PS
Rev	Date	By	Chkd	Appd



63 St Thomas Street
 Bristol BS1 6JZ
 +44 117 976 5432
 www.arup.com

Client
Bristol City Council

Project Title
Bristol Avon Flood Strategy OBC

Drawing Title
**Baseline Do Minimum flood depths
 2130 tidal 1:200yr event
 CC allowances: CE fluvial, HC tidal
 Netham area**

Scale at A3
1:10,000

Role

Suitability
Draft

Arup Job No
285982-00

Rev
D1

Name
285982-ARP-XX-DR-MOD-324

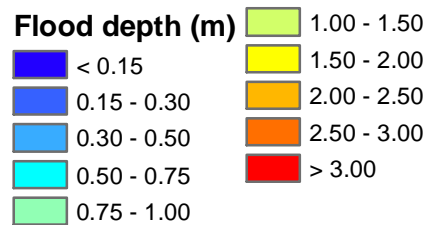
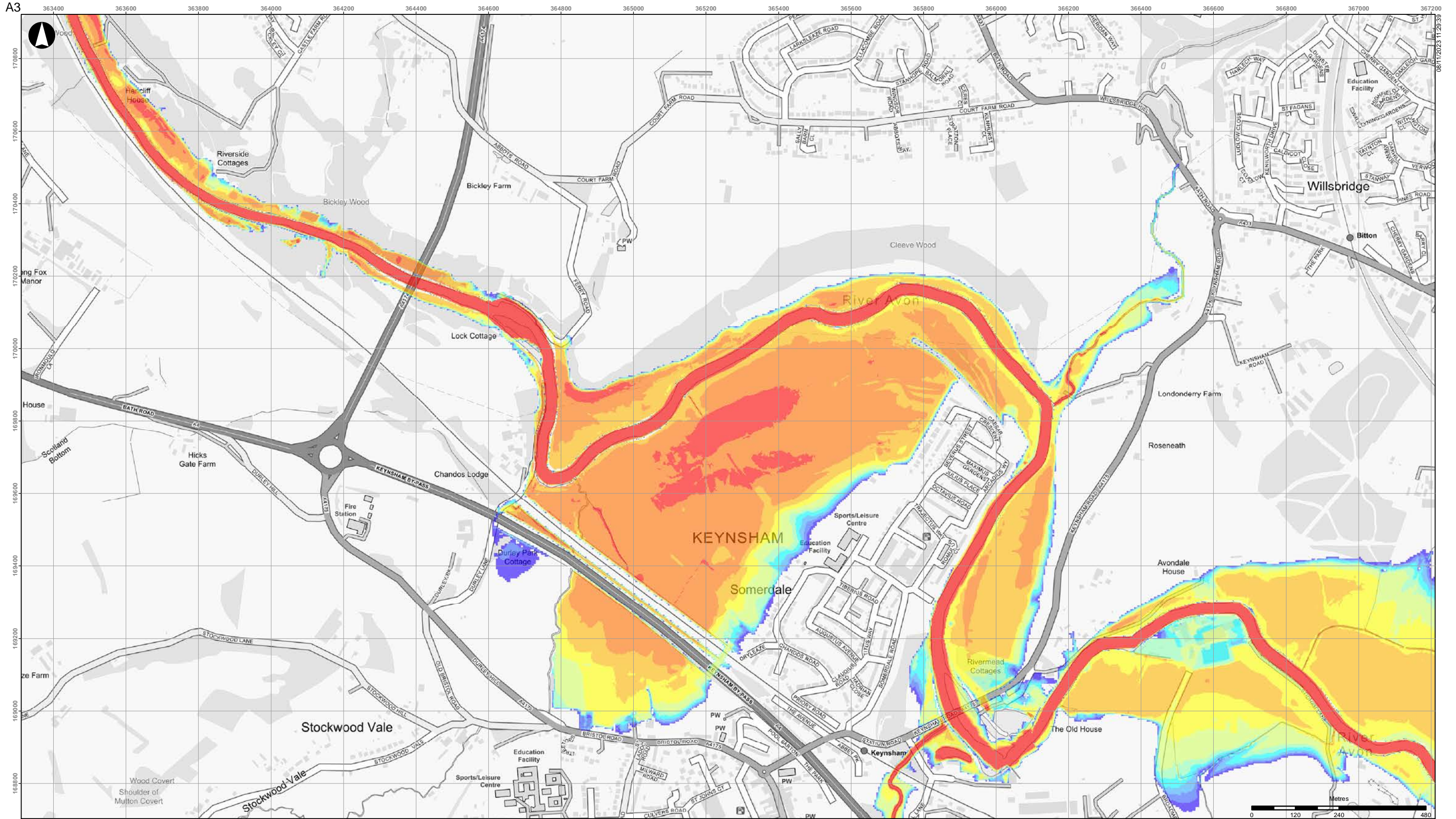

Coordinate System: British National Grid
 Contains OS data (C) Crown Copyright and database right 2023
 Notes:
 Based on the BAFS OBC model version v034_27.
 Climate Change (CC) allowances:
 - CE = Central Estimate
 - HC = Higher Central
 - UE = Upper End
 Scheme design based on CE fluvial and HC tidal.

D1	2023-11-08	DvdL	DvdL	PS
Rev	Date	By	Chkd	Appd

ARUP

63 St Thomas Street
 Bristol BS1 6JZ
 +44 117 976 5432
 www.arup.com

Client
Bristol City Council

Project Title
Bristol Avon Flood Strategy OBC

Drawing Title
**Baseline Do Minimum flood depths
 2069 fluvial 1:100yr event
 CC allowances: CE fluvial, HC tidal
 Keynsham area**

Scale at A3
1:10,000

Role
 Suitability
Draft
 Arup Job No
285982-00
 Name
285982-ARP-XX-DR-MOD-325

Rev
D1

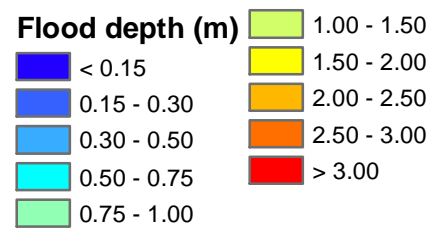
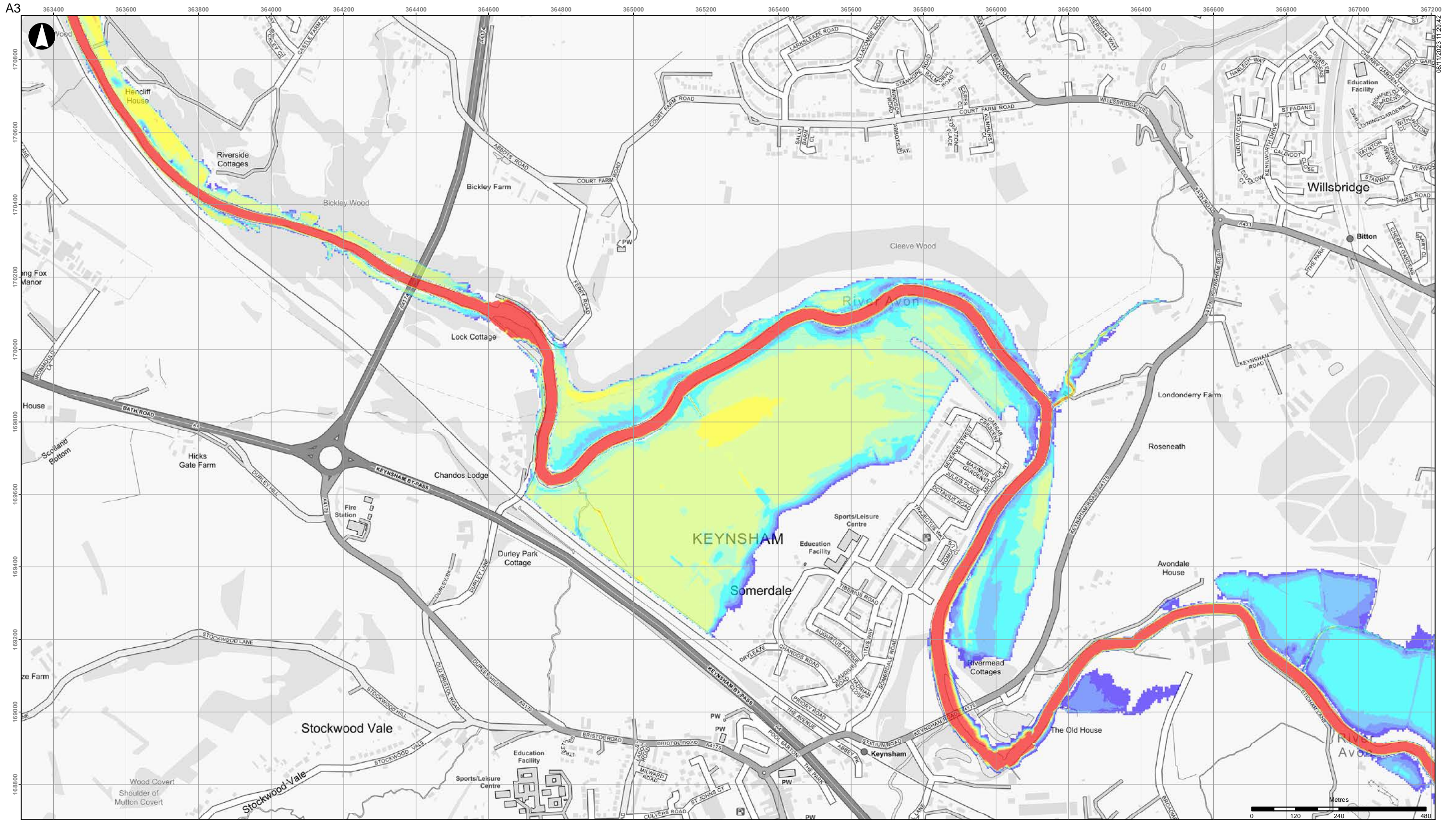

Coordinate System: British National Grid
 Contains OS data (C) Crown Copyright and database right 2023
 Notes:
 Based on the BAFS OBC model version v034_27.
 Climate Change (CC) allowances:
 - CE = Central Estimate
 - HC = Higher Central
 - UE = Upper End
 Scheme design based on CE fluvial and HC tidal.

D1	2023-11-08	DvdL	DvdL	PS
Rev	Date	By	Chkd	Appd

ARUP

63 St Thomas Street
 Bristol BS1 6JZ
 +44 117 976 5432
 www.arup.com

Client
Bristol City Council

Project Title
Bristol Avon Flood Strategy OBC

Drawing Title
**Baseline Do Minimum flood depths
 2069 tidal 1:200yr event
 CC allowances: CE fluvial, HC tidal
 Keynsham area**

Scale at A3
1:10,000
 Role
 Suitability
Draft
 Arup Job No
285982-00
 Name
285982-ARP-XX-DR-MOD-326

Rev
D1

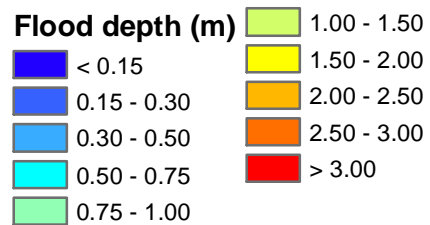
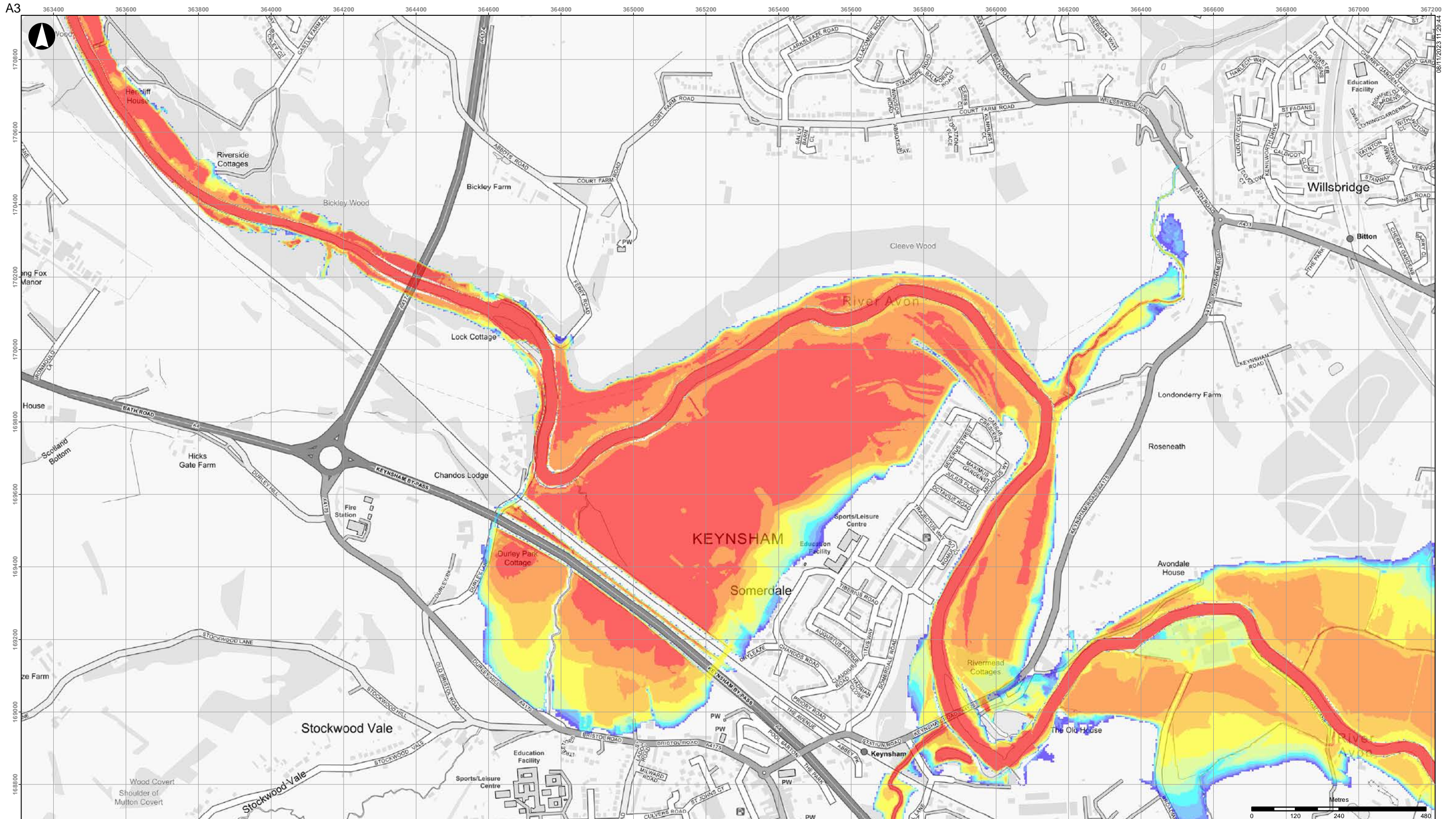

Coordinate System: British National Grid
 Contains OS data (C) Crown Copyright and database right 2023
 Notes:
 Based on the BAFS OBC model version v034_27.
 Climate Change (CC) allowances:
 - CE = Central Estimate
 - HC = Higher Central
 - UE = Upper End
 Scheme design based on CE fluvial and HC tidal.

D1	2023-11-08	DvdL	DvdL	PS
Rev	Date	By	Chkd	Appd

ARUP

63 St Thomas Street
 Bristol BS1 6JZ
 +44 117 976 5432
 www.arup.com

Client
Bristol City Council

Project Title
Bristol Avon Flood Strategy OBC

Drawing Title
**Baseline Do Minimum flood depths
 2130 fluvial 1:100yr event
 CC allowances: CE fluvial, HC tidal
 Keynsham area**

Scale at A3
1:10,000

Role

Suitability
Draft

Arup Job No
285982-00

Rev
D1

Name
285982-ARP-XX-DR-MOD-327

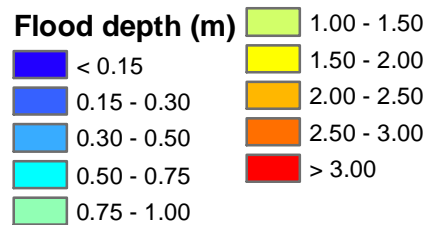
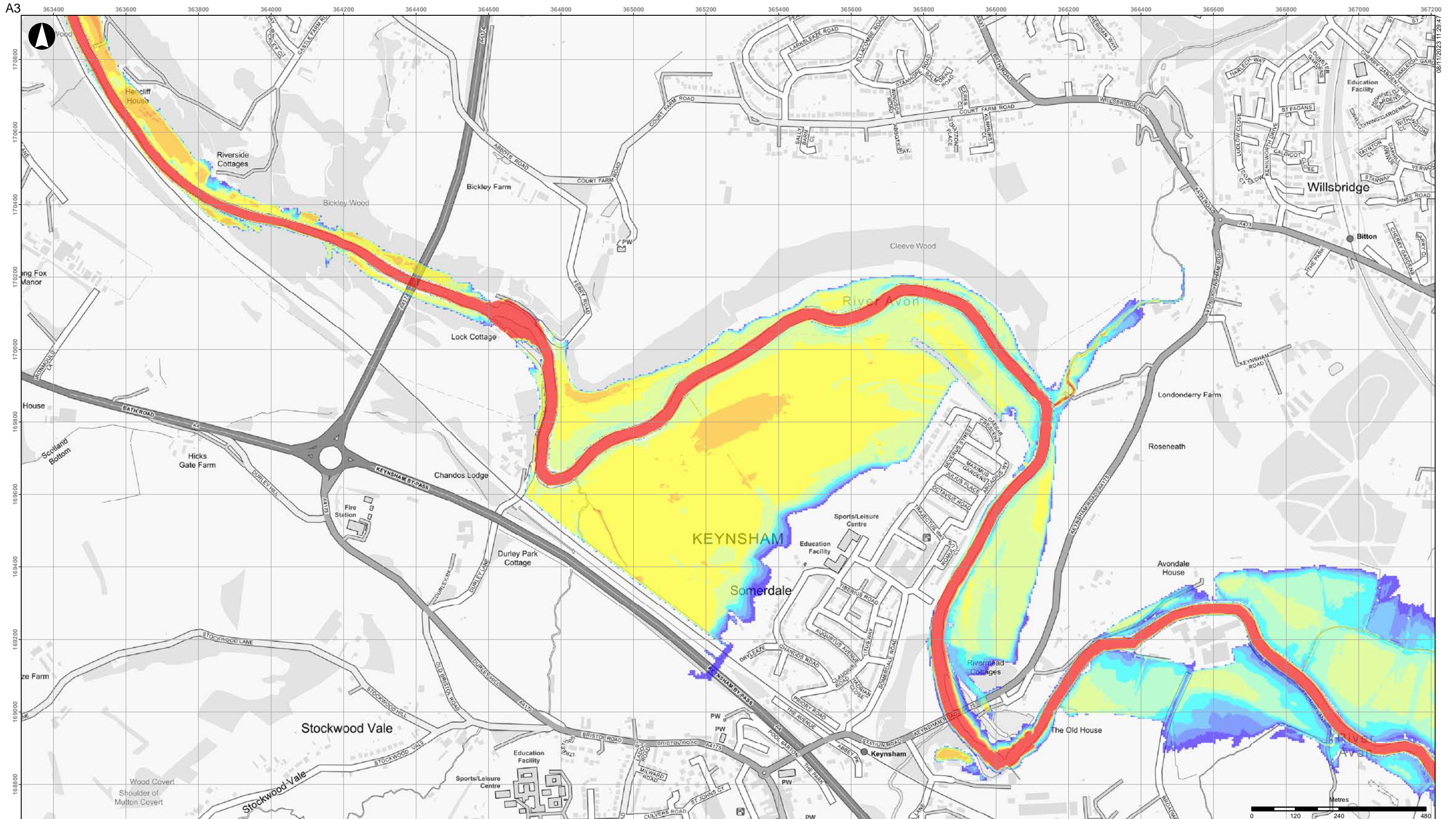

Coordinate System: British National Grid
 Contains OS data (C) Crown Copyright and database right 2023
 Notes:
 Based on the BAFS OBC model version v034_27.
 Climate Change (CC) allowances:
 - CE = Central Estimate
 - HC = Higher Central
 - UE = Upper End
 Scheme design based on CE fluvial and HC tidal.

Rev	Date	By	Chkd	Appd
D1	2023-11-08	DvdL	DvdL	PS

ARUP

63 St Thomas Street
 Bristol BS1 6JZ
 +44 117 976 5432
 www.arup.com

Client
Bristol City Council

Project Title
Bristol Avon Flood Strategy OBC

Drawing Title
**Baseline Do Minimum flood depths
 2130 tidal 1:200yr event
 CC allowances: CE fluvial, HC tidal
 Keynsham area**

Scale at A3
1:10,000

Role

Suitability
Draft

Arup Job No
285982-00

Rev
D1

Name
285982-ARP-XX-DR-MOD-328

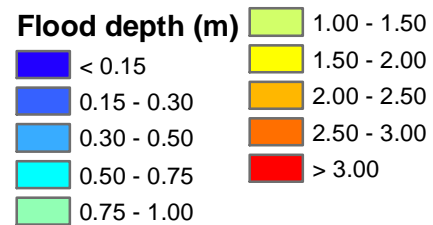
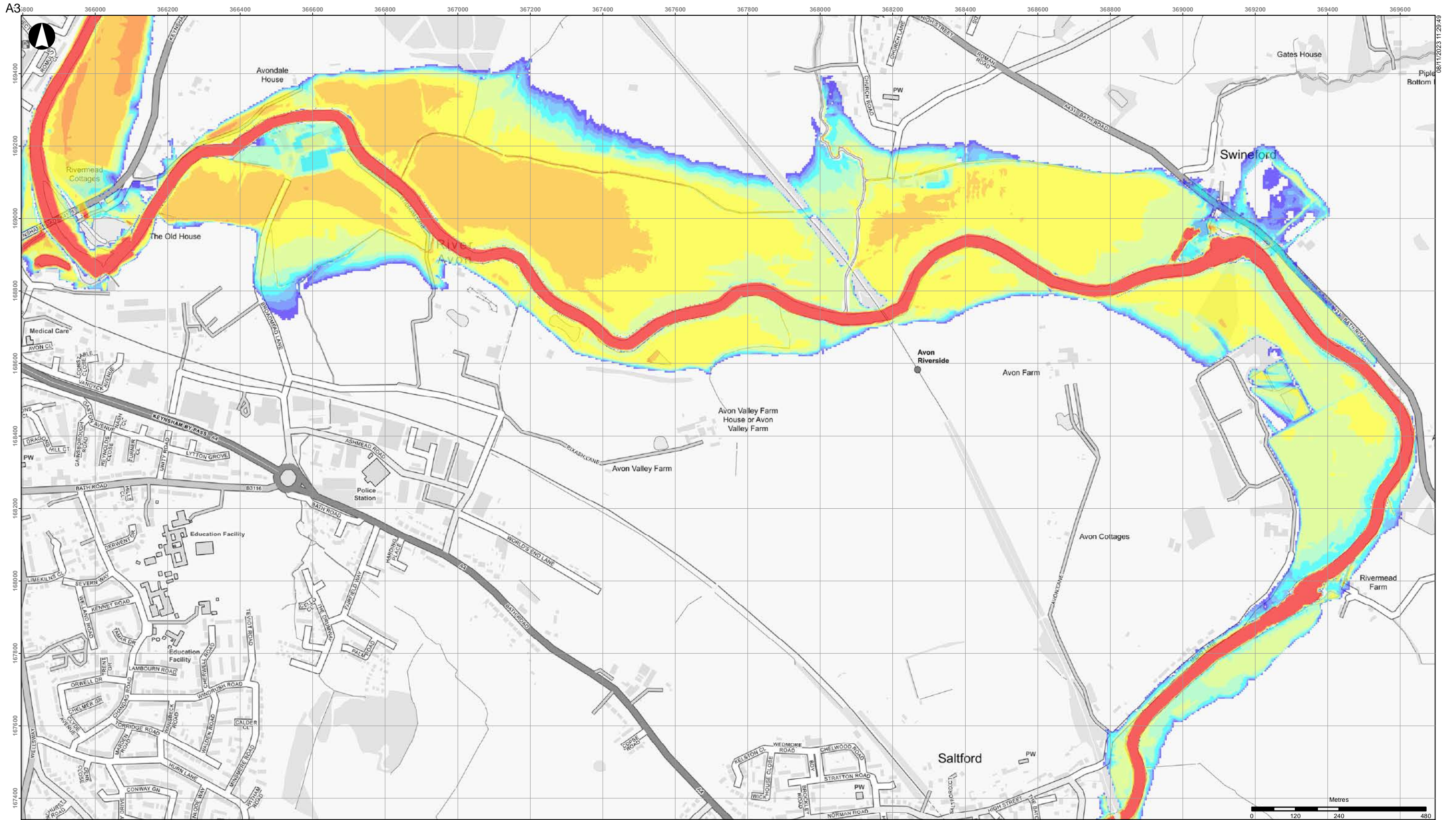

Coordinate System: British National Grid
 Contains OS data (C) Crown Copyright and database right 2023
 Notes:
 Based on the BAFS OBC model version v034_27.
 Climate Change (CC) allowances:
 - CE = Central Estimate
 - HC = Higher Central
 - UE = Upper End
 Scheme design based on CE fluvial and HC tidal.

D1	2023-11-08	DvdL	DvdL	PS
Rev	Date	By	Chkd	Appd

ARUP

63 St Thomas Street
 Bristol BS1 6JZ
 +44 117 976 5432
 www.arup.com

Client
Bristol City Council

Project Title
Bristol Avon Flood Strategy OBC

Drawing Title
**Baseline Do Minimum flood depths
 2069 fluvial 1:100yr event
 CC allowances: CE fluvial, HC tidal
 Swineford area**

Scale at A3
1:10,000

Role

Suitability
Draft

Arup Job No
285982-00

Rev
D1

Name
285982-ARP-XX-DR-MOD-329

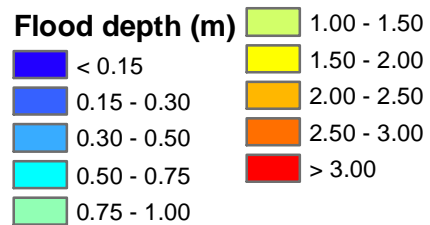
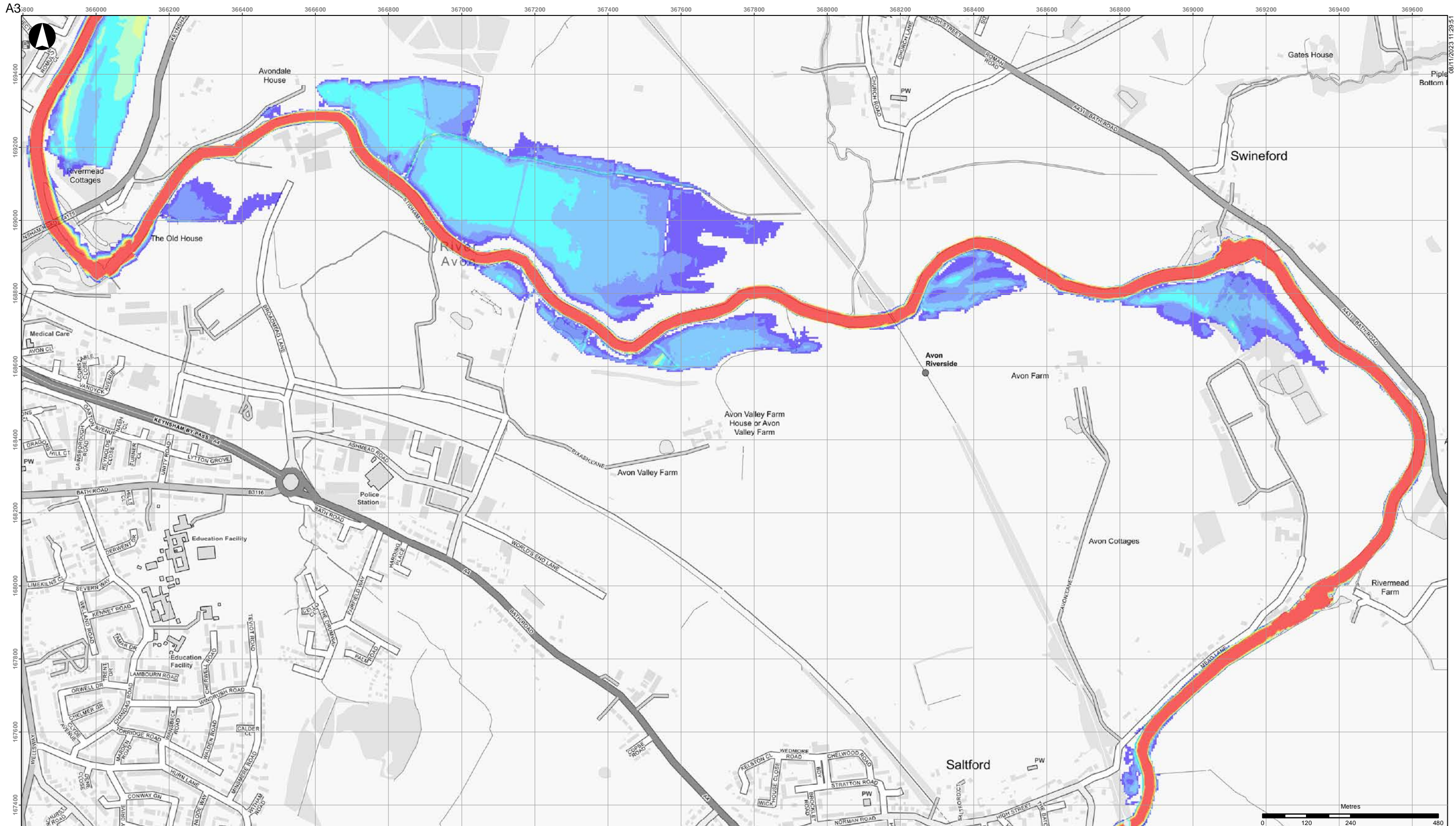

Coordinate System: British National Grid
 Contains OS data (C) Crown Copyright and database right 2023
 Notes:
 Based on the BAFS OBC model version v034_27.
 Climate Change (CC) allowances:
 - CE = Central Estimate
 - HC = Higher Central
 - UE = Upper End
 Scheme design based on CE fluvial and HC tidal.

D1	2023-11-08	DvdL	DvdL	PS
Rev	Date	By	Chkd	Appd

ARUP

63 St Thomas Street
 Bristol BS1 6JZ
 +44 117 976 5432
 www.arup.com

Client
Bristol City Council

Project Title
Bristol Avon Flood Strategy OBC

Drawing Title
**Baseline Do Minimum flood depths
 2069 tidal 1:200yr event
 CC allowances: CE fluvial, HC tidal
 Swineford area**

Scale at A3
1:10,000

Role

Suitability
Draft

Arup Job No
285982-00

Rev
D1

Name
285982-ARP-XX-DR-MOD-330

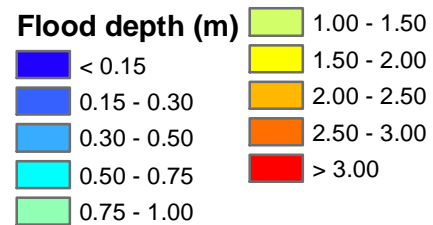
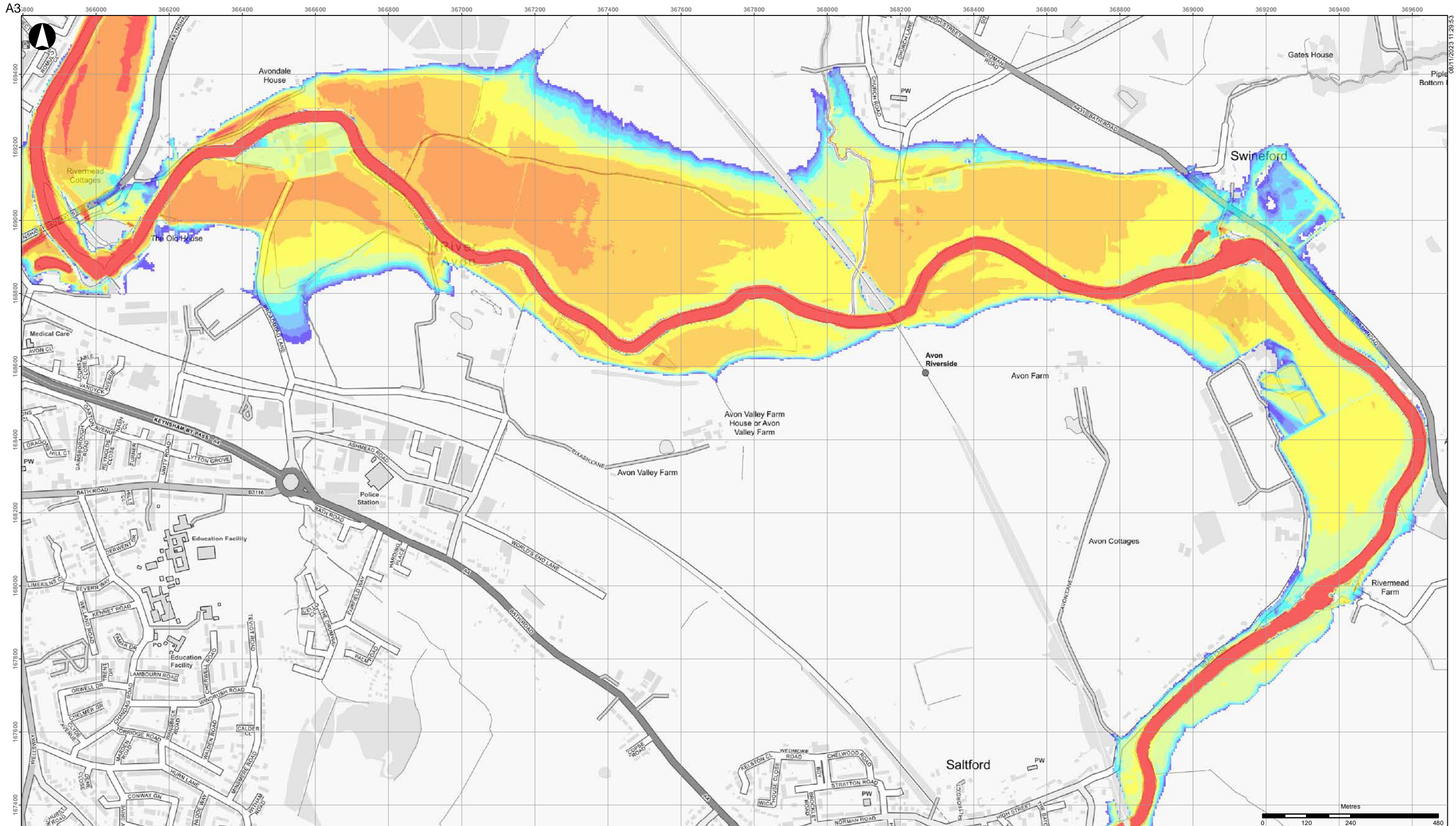

Coordinate System: British National Grid
 Contains OS data (C) Crown Copyright and database right 2023
 Notes:
 Based on the BAFS OBC model version v034_27.
 Climate Change (CC) allowances:
 - CE = Central Estimate
 - HC = Higher Central
 - UE = Upper End
 Scheme design based on CE fluvial and HC tidal.

D1	2023-11-08	DvdL	DvdL	PS
Rev	Date	By	Chkd	Appd

ARUP

63 St Thomas Street
 Bristol BS1 6JZ
 +44 117 976 5432
 www.arup.com

Client
Bristol City Council

Project Title
Bristol Avon Flood Strategy OBC

Drawing Title
**Baseline Do Minimum flood depths
 2130 fluvial 1:100yr event
 CC allowances: CE fluvial, HC tidal
 Swineford area**

Scale at A3
1:10,000

Role

Suitability
Draft

Arup Job No
285982-00

Rev
D1

Name
285982-ARP-XX-DR-MOD-331

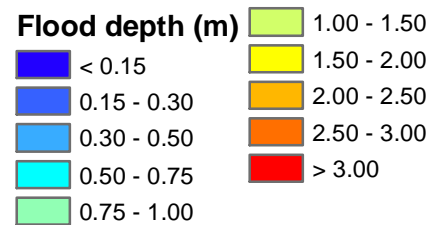
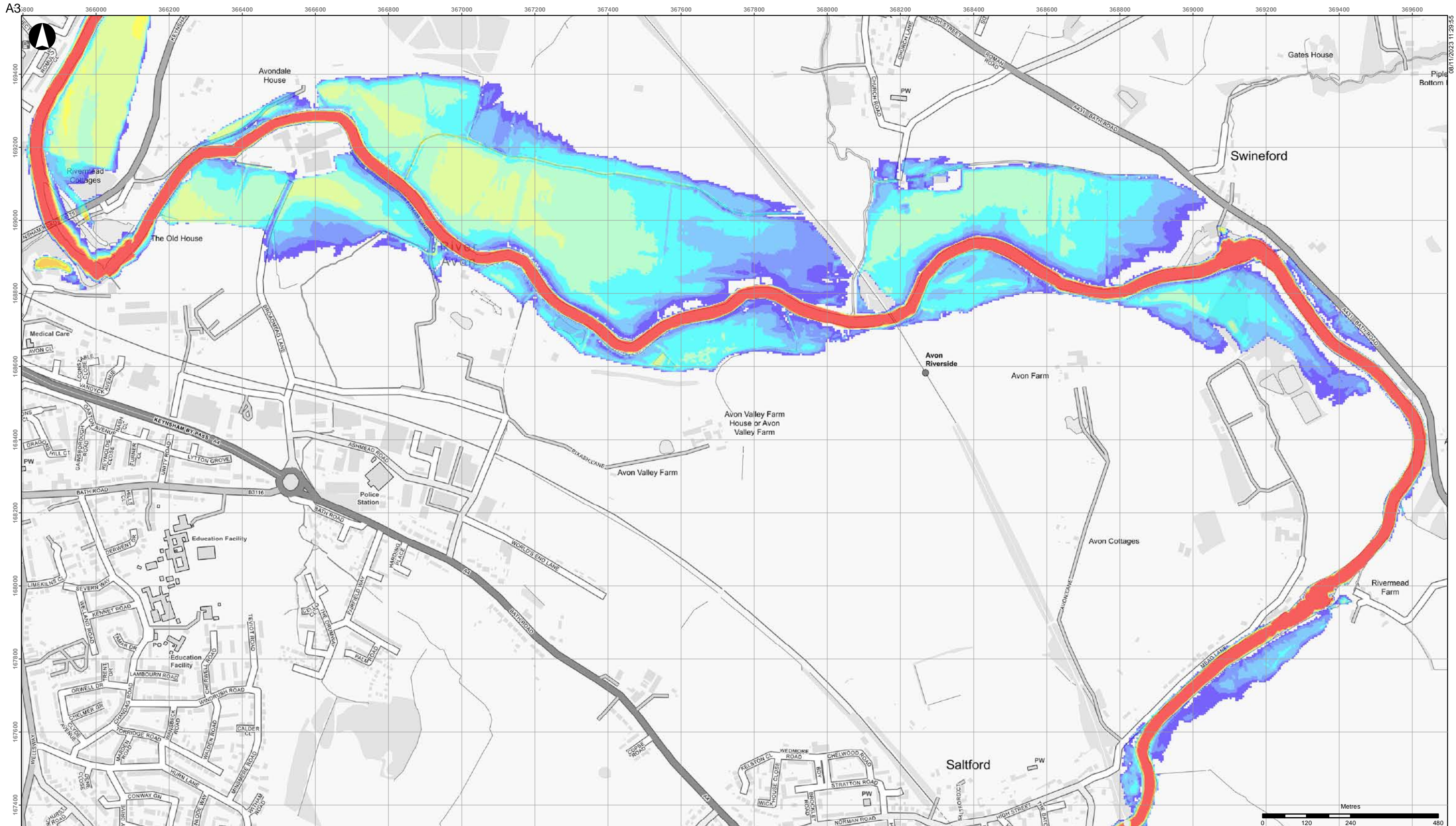

Coordinate System: British National Grid
 Contains OS data (C) Crown Copyright and database right 2023
 Notes:
 Based on the BAFS OBC model version v034_27.
 Climate Change (CC) allowances:
 - CE = Central Estimate
 - HC = Higher Central
 - UE = Upper End
 Scheme design based on CE fluvial and HC tidal.

D1	2023-11-08	DvdL	DvdL	PS
Rev	Date	By	Chkd	Appd

ARUP

63 St Thomas Street
 Bristol BS1 6JZ
 +44 117 976 5432
 www.arup.com

Client
Bristol City Council

Project Title
Bristol Avon Flood Strategy OBC

Drawing Title
**Baseline Do Minimum flood depths
 2130 tidal 1:200yr event
 CC allowances: CE fluvial, HC tidal
 Swineford area**

Scale at A3
1:10,000

Role

Suitability
Draft

Arup Job No
285982-00

Rev
D1

Name
285982-ARP-XX-DR-MOD-332