

Transport Map Book



UNIVERSITY OF
LIVERPOOL

Alex Singleton (www.alex-singleton.com)
Version 1.0

Transport Map Book (Bristol, City of / E06000023)

Alex D Singleton

September 5, 2014

List of Figures

- 1 Travel to Work: All Flows (MSOA)
- 2 Travel to Work: Bicycle Flows (MSOA)
- 3 Travel to Work: Bus Flows (MSOA)
- 4 Travel to Work: Driving Flows (MSOA)
- 5 Travel to Work: Foot Flows (MSOA)
- 6 Travel to Work: Motorcycle Flows (MSOA)
- 7 Travel to Work: Passenger Flows (MSOA)
- 8 Travel to Work: Train Flows (MSOA)
- 9 Travel time to nearest employment centre by PT/walk in 2011 (acs0501: EMPLO008) (LSOA)
- 10 Travel time to nearest GP by PT/walk in 2011 (acs0505: GPSO008) (LSOA)
- 11 Travel time to nearest Hospital by PT/walk in 2011 (acs0506: HOSPO008) (LSOA)
- 12 Travel time to nearest Hospital by cycle in 2012 (acs0506: HOSPO010) (LSOA)
- 13 Travel time to nearest Primary School by PT/walk in 2011 (acs0502: PSCHO008) (LSOA)
- 14 Travel time to nearest Secondary School by PT/walk in 2011 (acs0503: SSCHO008) (LSOA)
- 15 Travel time to nearest Secondary School by cycle in 2012 (acs0503: SSCHO010) (LSOA)
- 16 Travel time to nearest foodstore by PT/walk in 2011 (acs0507: SUPO008) (LSOA)
- 17 Travel time to nearest Town centre by PT/walk in 2011 (acs0508: TOWN008) (LSOA)
- 18 Travel time to nearest Town centre by cycle in 2012 (acs0508: TOWN010) (LSOA)
- 19 Estimate of Average CO_2 grams emitted during the journey to Primary school (LSOA) (LSOACO2)
- 20 Estimate of Average CO_2 grams emitted during the journey to Secondary school (LSOA) (LSOACO2)
- 21 Car or van availability: No cars or vans in household (QS416EW0002) (OA)
- 22 Car or van availability: 1 car or van in household (QS416EW0003) (OA)
- 23 Car or van availability: 2 cars or vans in household (QS416EW0004) (OA)
- 24 Car or van availability: 3 cars or vans in household (QS416EW0005) (OA)
- 25 Car or van availability: 4 or more cars or vans in household (QS416EW0006) (OA)
- 26 Method of travel to work: Work mainly at or from home (QS701EW0002) (OA)
- 27 Method of travel to work: Underground, metro, light rail, tram (QS701EW0003) (OA)
- 28 Method of travel to work: Train (QS701EW0004) (OA)
- 29 Method of travel to work: Bus, minibuss or coach (QS701EW0005) (OA)
- 30 Method of travel to work: Taxi (QS701EW0006) (OA)
- 31 Method of travel to work: Motorcycle, scooter or moped (QS701EW0007) (OA)
- 32 Method of travel to work: Driving a car or van (QS701EW0008) (OA)
- 33 Method of travel to work: Passenger in a car or van (QS701EW0009) (OA)
- 34 Method of travel to work: Bicycle (QS701EW0010) (OA)
- 35 Method of travel to work: On foot (QS701EW0011) (OA)
- 36 Method of travel to work: Other method of travel to work (QS701EW0012) (OA)
- 37 Method of travel to work: Not in employment (QS701EW0013) (OA)
- 38 Distance travelled to work (Workplace population): Less than 2km (WP702EW0002) (WZ)
- 39 Distance travelled to work (Workplace population): 2km to less than 5km (WP702EW0003) (WZ)
- 40 Distance travelled to work (Workplace population): 5km to less than 10km (WP702EW0004) (WZ)
- 41 Distance travelled to work (Workplace population): 10km to less than 20km (WP702EW0005) (WZ)
- 42 Distance travelled to work (Workplace population): 20km to less than 30km (WP702EW0006) (WZ)
- 43 Distance travelled to work (Workplace population): 30km to less than 40km (WP702EW0007) (WZ)

- 44 Distance travelled to work (Workplace population): 40km to less than 60km (WP702EW0008) (WZ)
- 45 Distance travelled to work (Workplace population): 60km and over (WP702EW0009) (WZ)
- 46 Distance travelled to work (Workplace population): Work mainly at or from home (WP702EW0010) (WZ)
- 47 Distance travelled to work (Workplace population): No fixed place (WP702EW0011) (WZ)
- 48 Method of travel to work: Work mainly at or from home (WP703EW0002) (WZ)
- 49 Method of travel to work: Underground, metro, light rail or tram (WP703EW0003) (WZ)
- 50 Method of travel to work: Train (WP703EW0004) (WZ)
- 51 Method of travel to work: Bus, minibus or coach (WP703EW0005) (WZ)
- 52 Method of travel to work: Taxi (WP703EW0006) (WZ)
- 53 Method of travel to work: Motorcycle, scooter or moped (WP703EW0007) (WZ)
- 54 Method of travel to work: Driving a car or van (WP703EW0008) (WZ)
- 55 Method of travel to work: Passenger in a car or van (WP703EW0009) (WZ)
- 56 Method of travel to work: Bicycle (WP703EW0010) (WZ)
- 57 Method of travel to work: On foot (WP703EW0011) (WZ)
- 58 Method of travel to work: Other method of travel to work (WP703EW0012) (WZ)

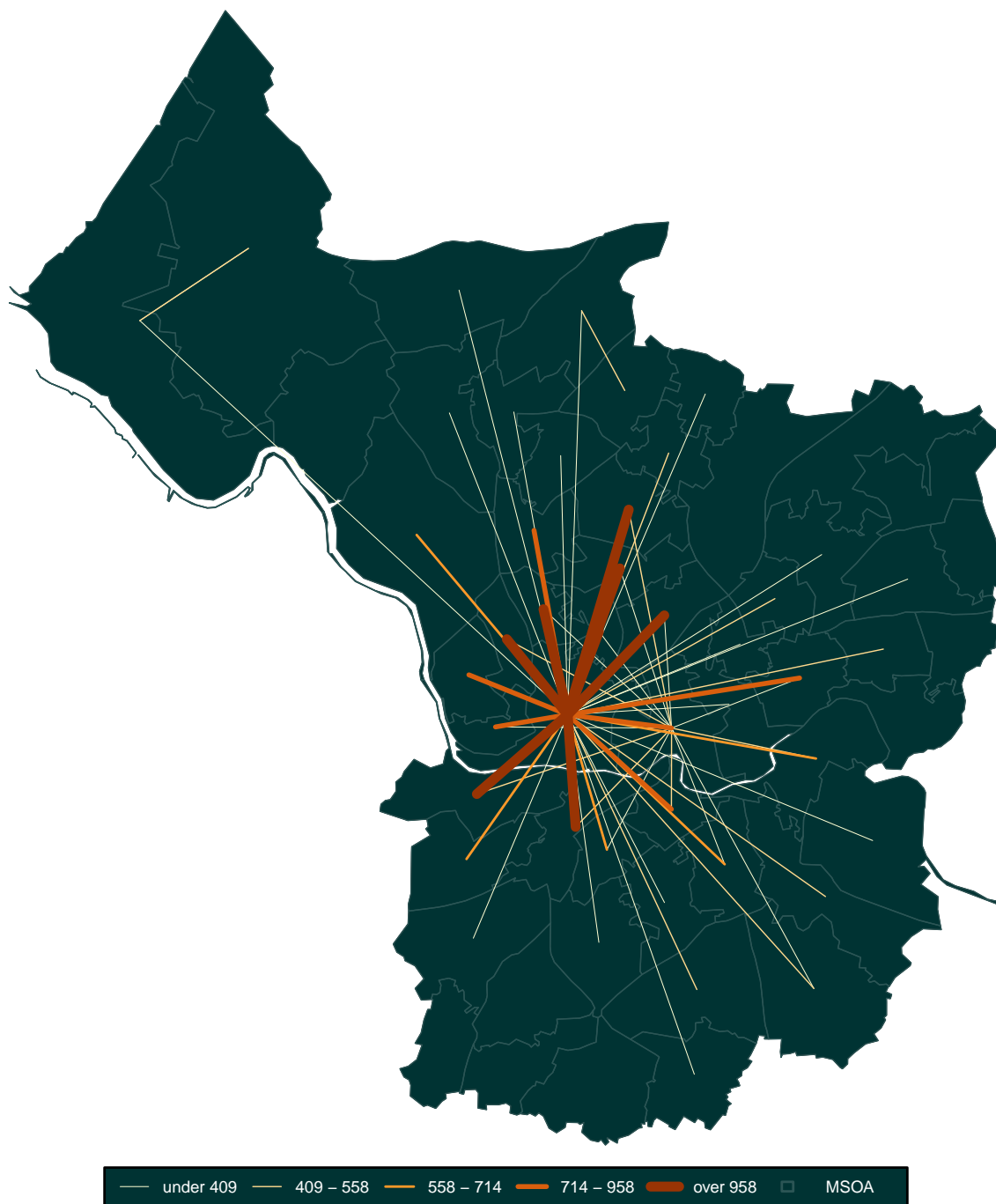

Figure 1: Travel to Work: All Flows (MSOA)

Variable ID – All.
Contains National Statistics data © Crown copyright and database right 2014.
Contains Ordnance Survey data © Crown copyright and database right 2014.
Map created by Alex Singleton www.alex-singleton.com.

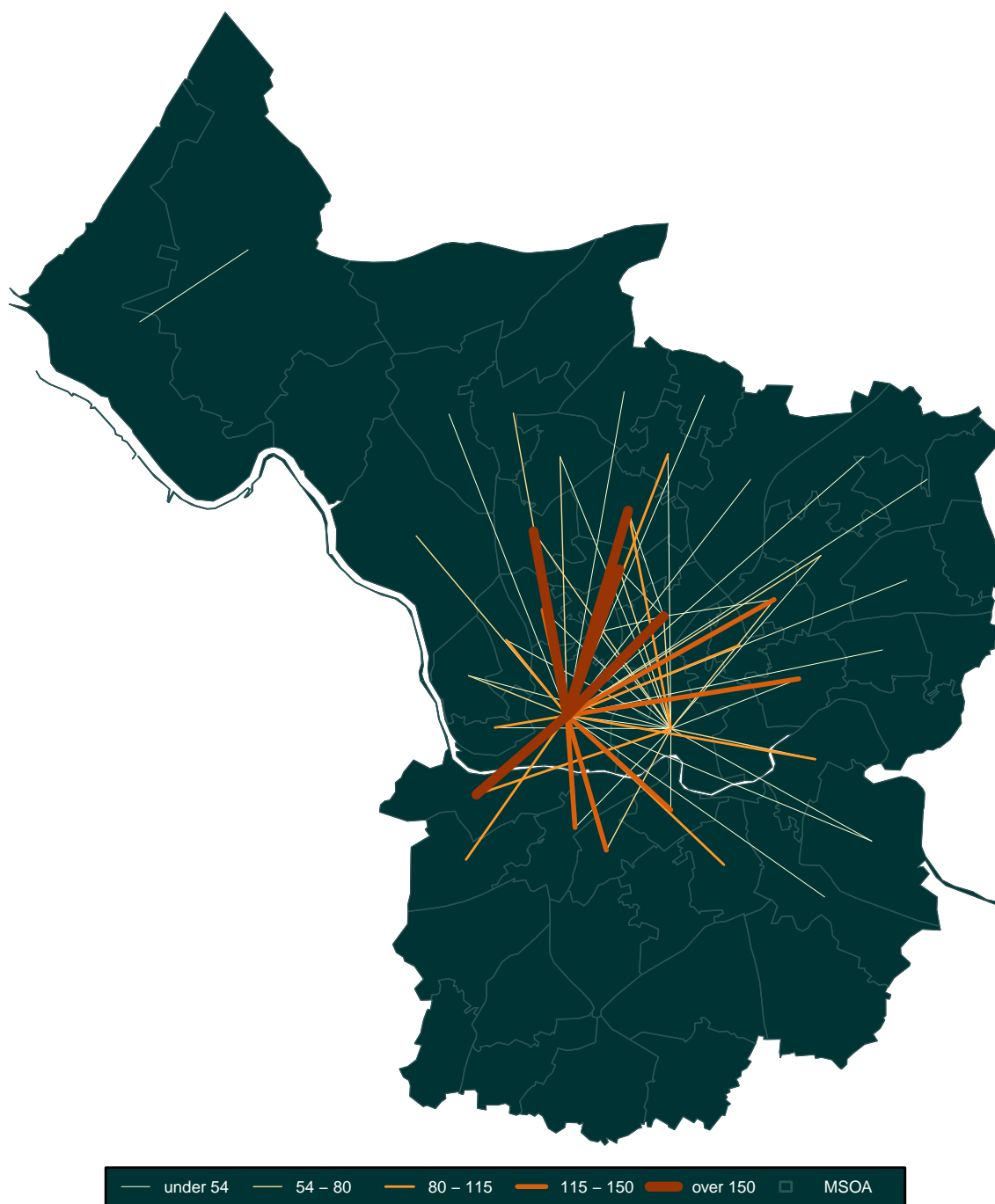

Figure 2: Travel to Work: Bicycle Flows (MSOA)

Variable ID – Bicycle.
 Contains National Statistics data © Crown copyright and database right 2014.
 Contains Ordnance Survey data © Crown copyright and database right 2014.
 Map created by Alex Singleton www.alex-singleton.com.

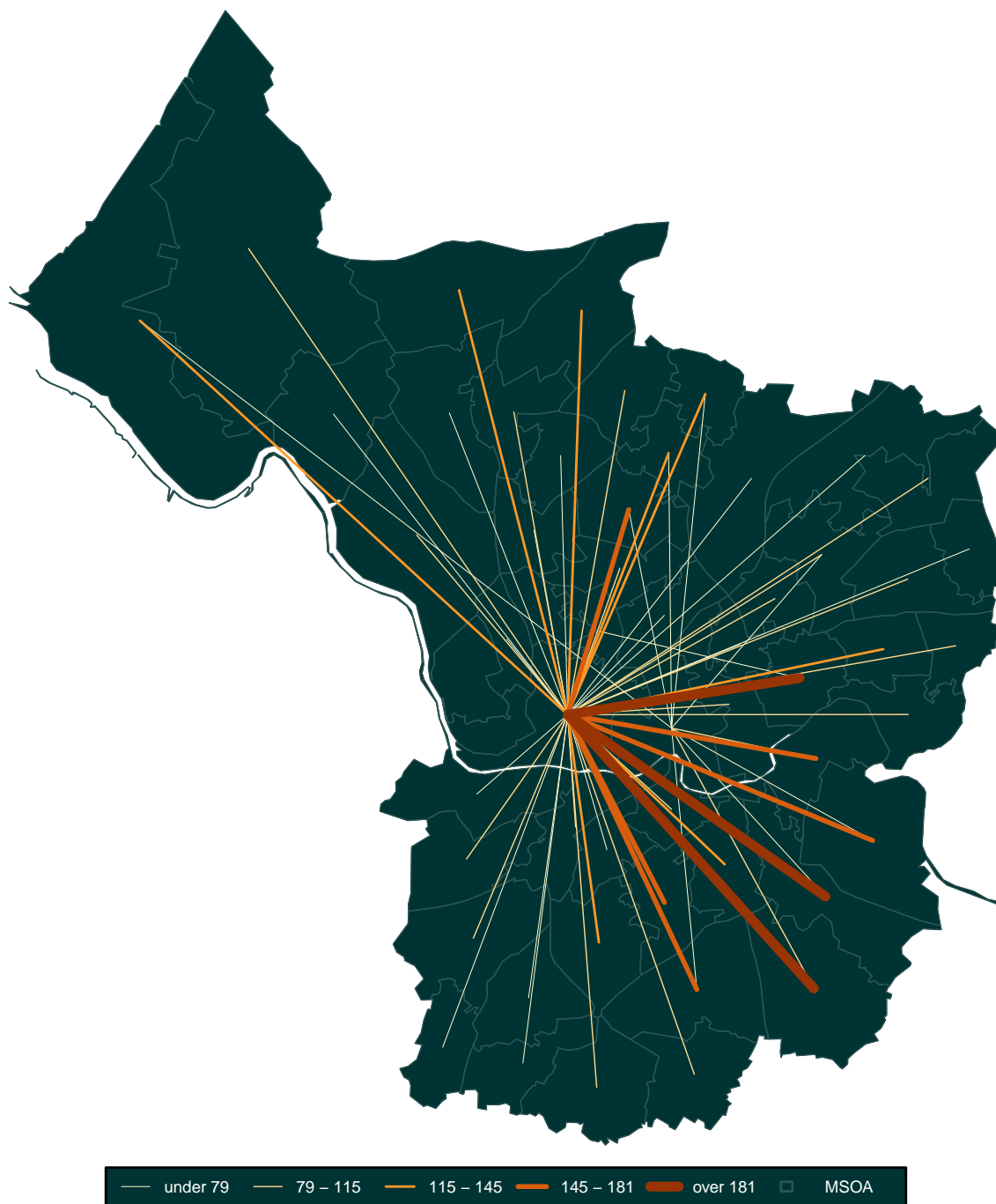

Figure 3: Travel to Work: Bus Flows (MSOA)

Variable ID – Bus.
 Contains National Statistics data © Crown copyright and database right 2014.
 Contains Ordnance Survey data © Crown copyright and database right 2014.
 Map created by Alex Singleton www.alex-singleton.com.

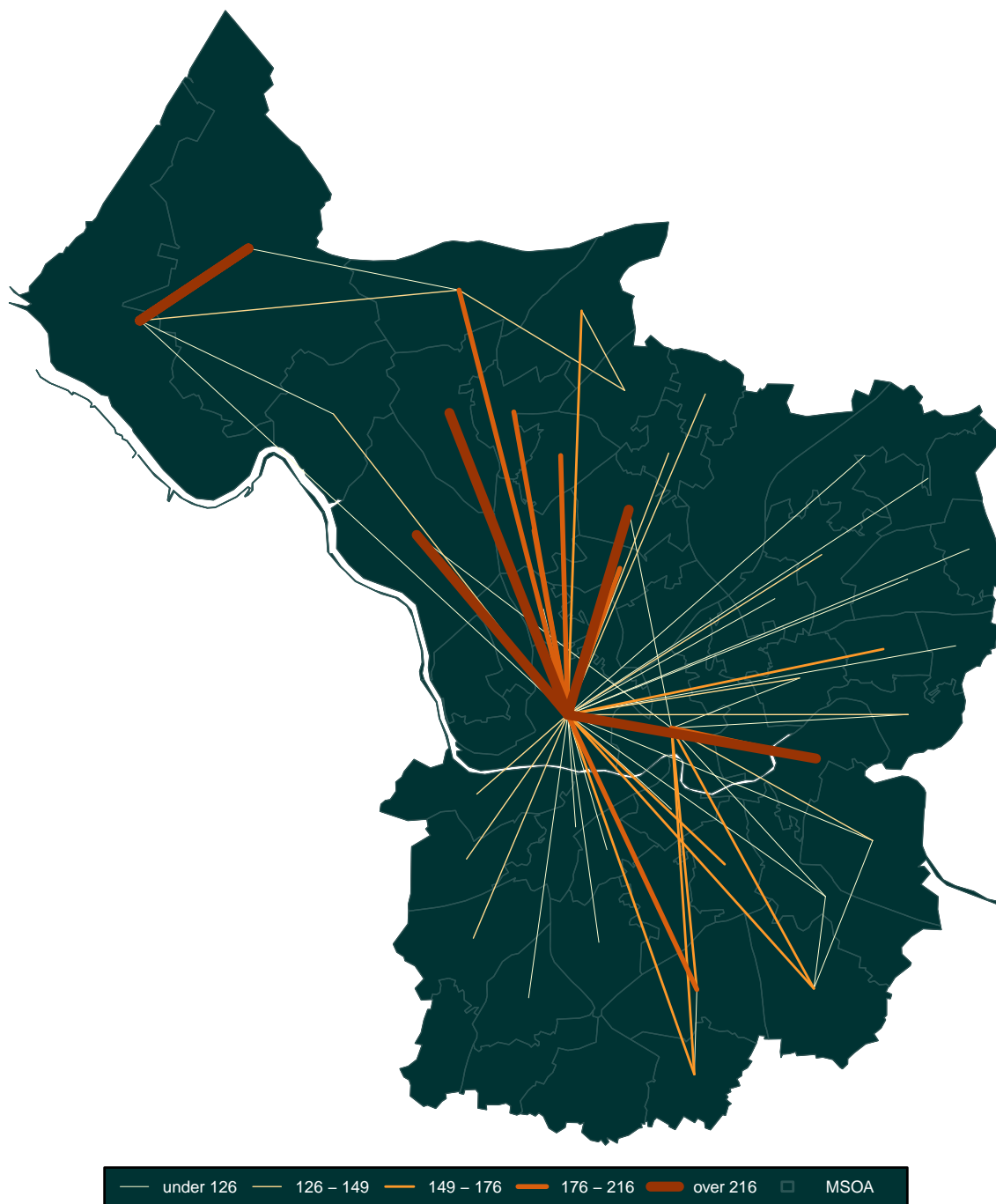

Figure 4: Travel to Work: Driving Flows (MSOA)

Variable ID – Driving.
 Contains National Statistics data © Crown copyright and database right 2014.
 Contains Ordnance Survey data © Crown copyright and database right 2014.
 Map created by Alex Singleton www.alex-singleton.com.

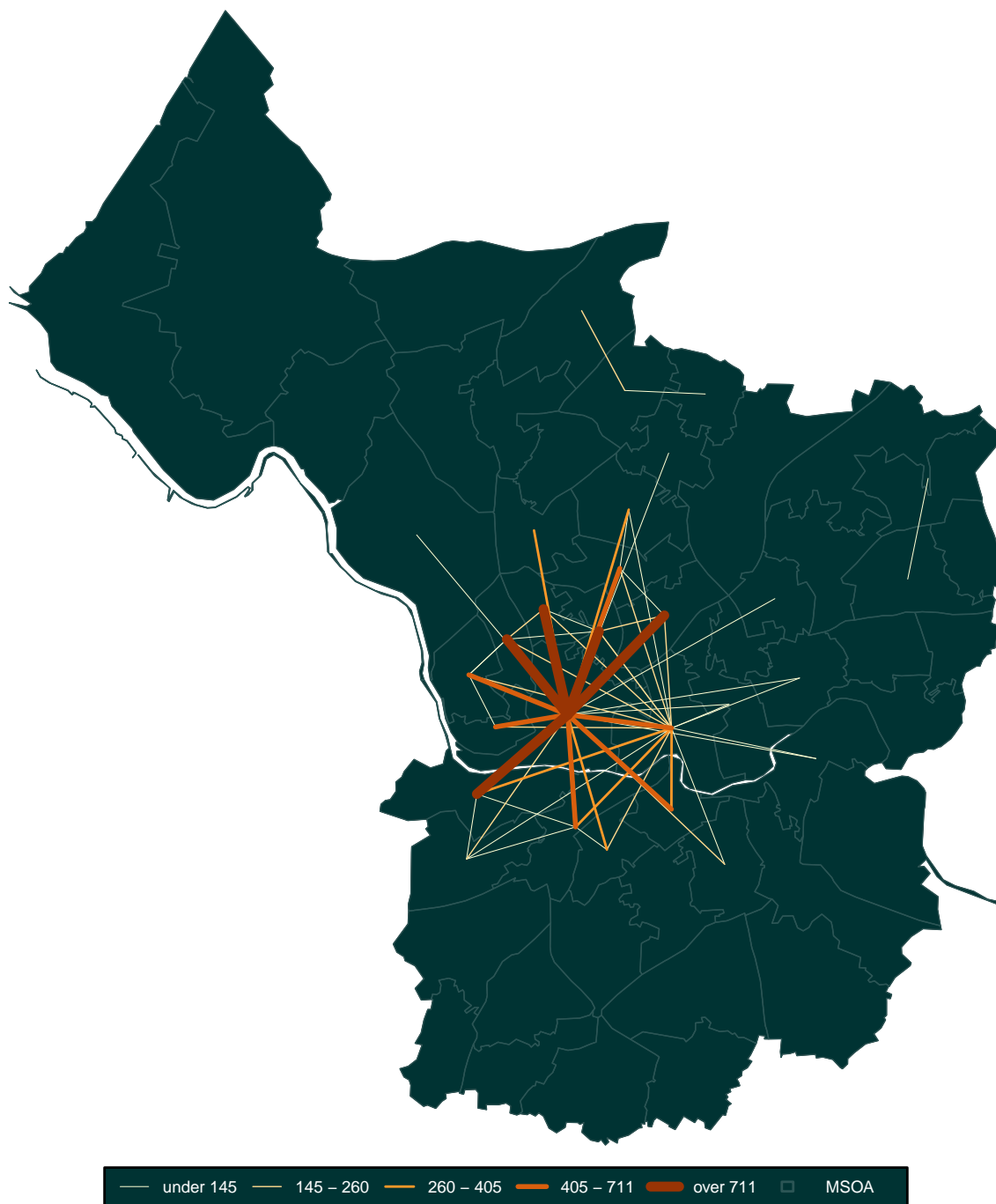

Figure 5: Travel to Work: Foot Flows (MSOA)

Variable ID – Foot.
 Contains National Statistics data © Crown copyright and database right 2014.
 Contains Ordnance Survey data © Crown copyright and database right 2014.
 Map created by Alex Singleton www.alex-singleton.com.

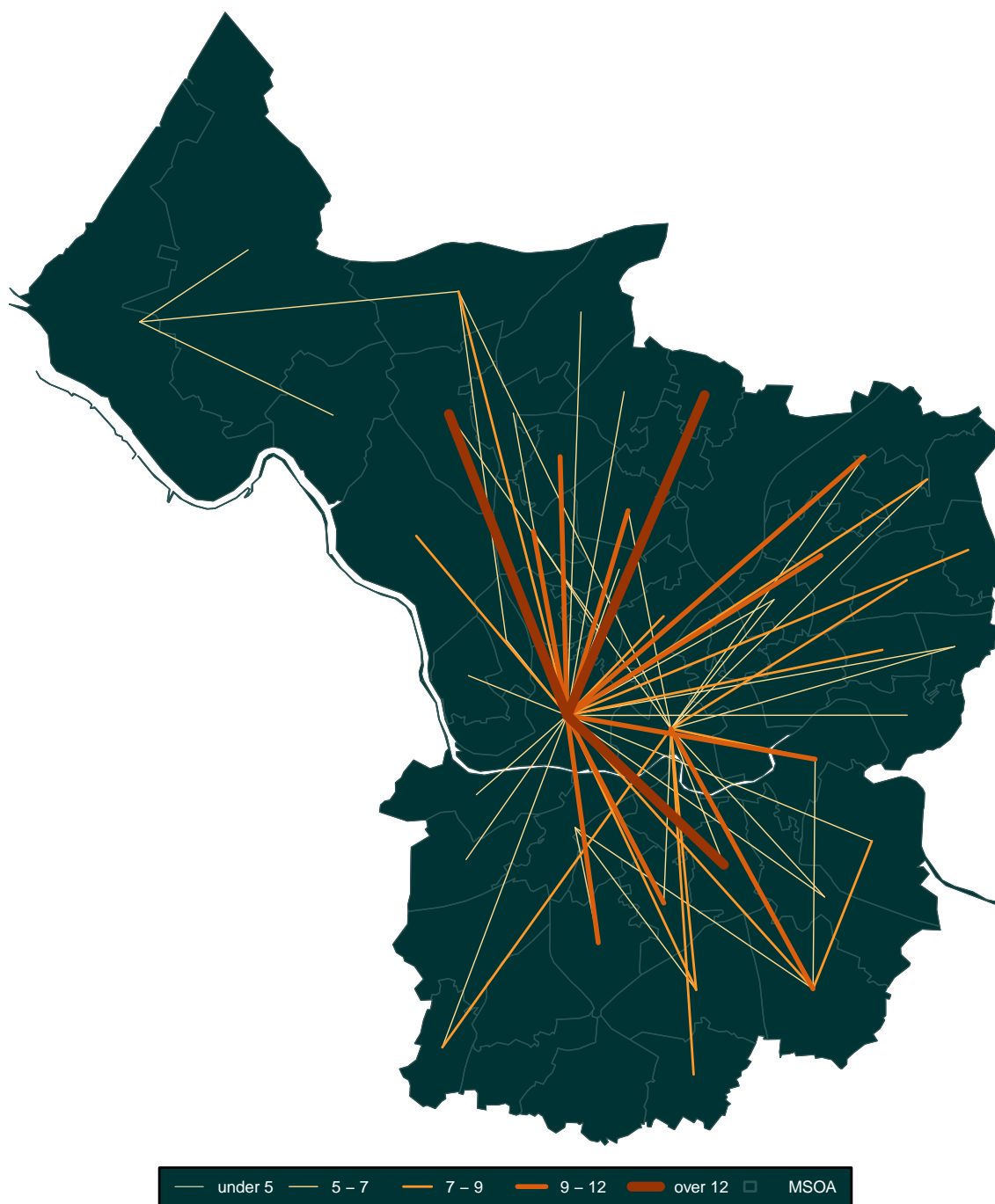

Figure 6: Travel to Work: Motorcycle Flows (MSOA)

Variable ID – Motorcycle.
 Contains National Statistics data © Crown copyright and database right 2014.
 Contains Ordnance Survey data © Crown copyright and database right 2014.
 Map created by Alex Singleton www.alex-singleton.com.

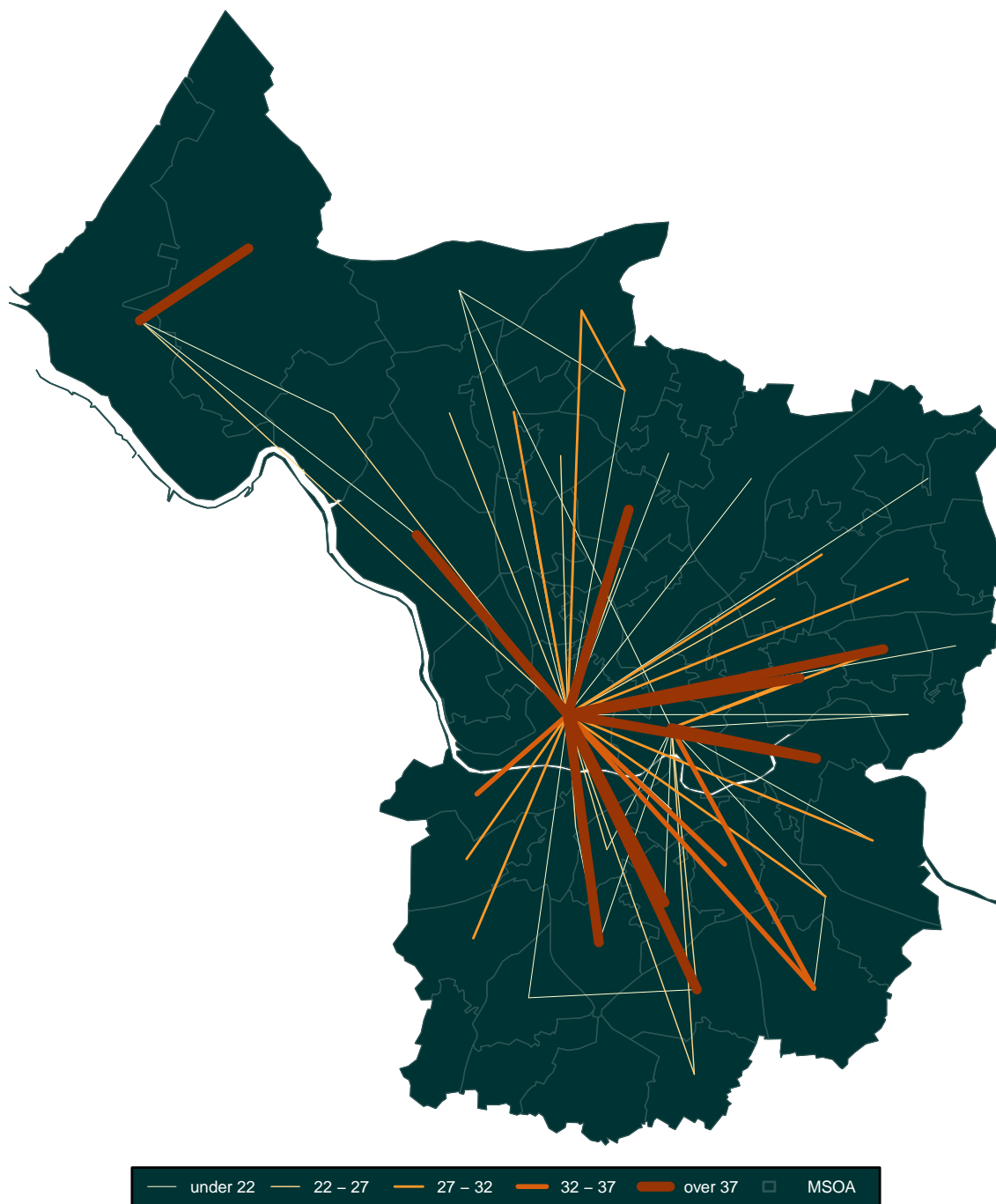

Figure 7: Travel to Work: Passenger Flows (MSOA)

Variable ID – Passenger.
 Contains National Statistics data © Crown copyright and database right 2014.
 Contains Ordnance Survey data © Crown copyright and database right 2014.
 Map created by Alex Singleton www.alex-singleton.com.

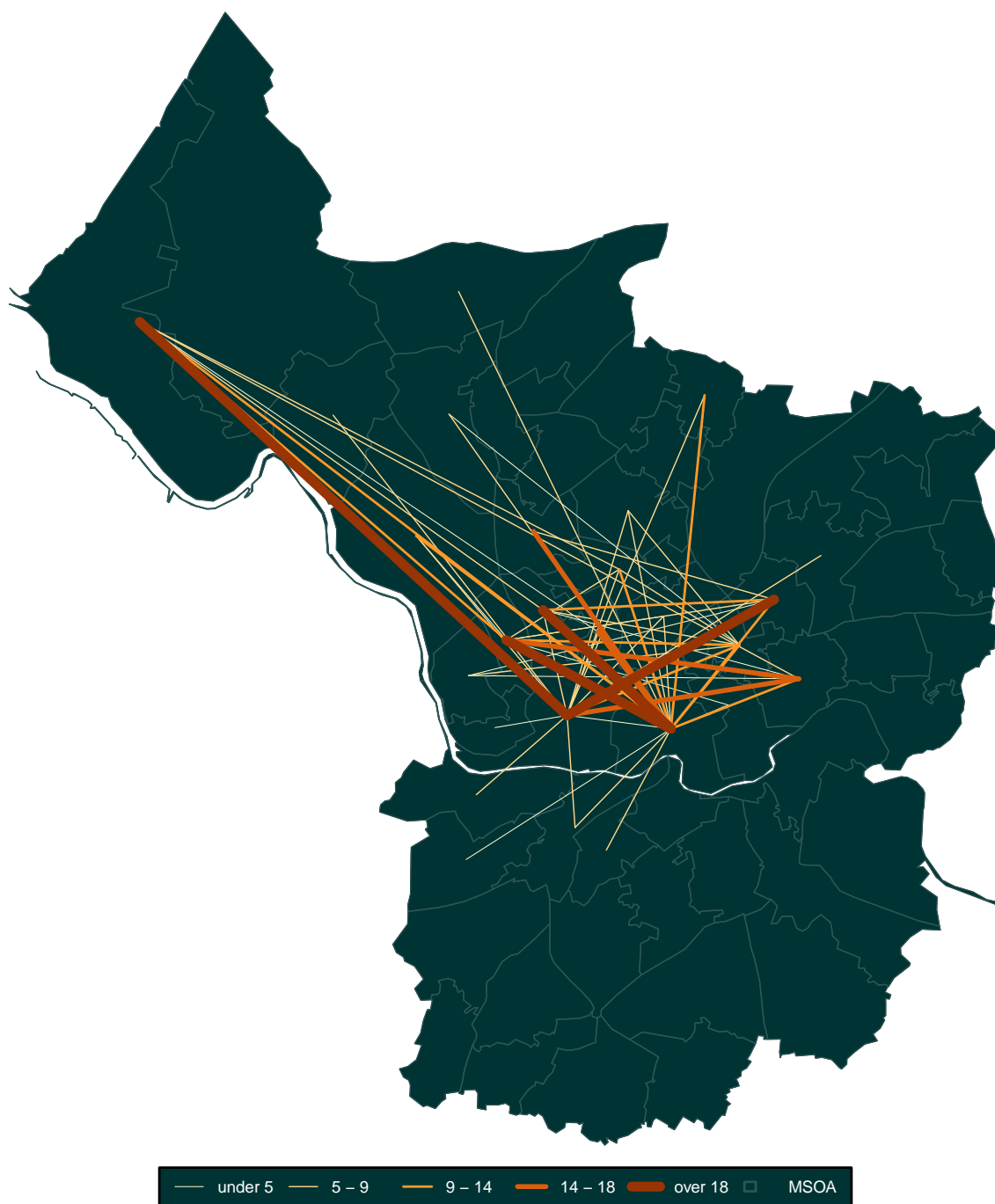

Figure 8: Travel to Work: Train Flows (MSOA)

Variable ID – Train.
 Contains National Statistics data © Crown copyright and database right 2014.
 Contains Ordnance Survey data © Crown copyright and database right 2014.
 Map created by Alex Singleton www.alex-singleton.com.

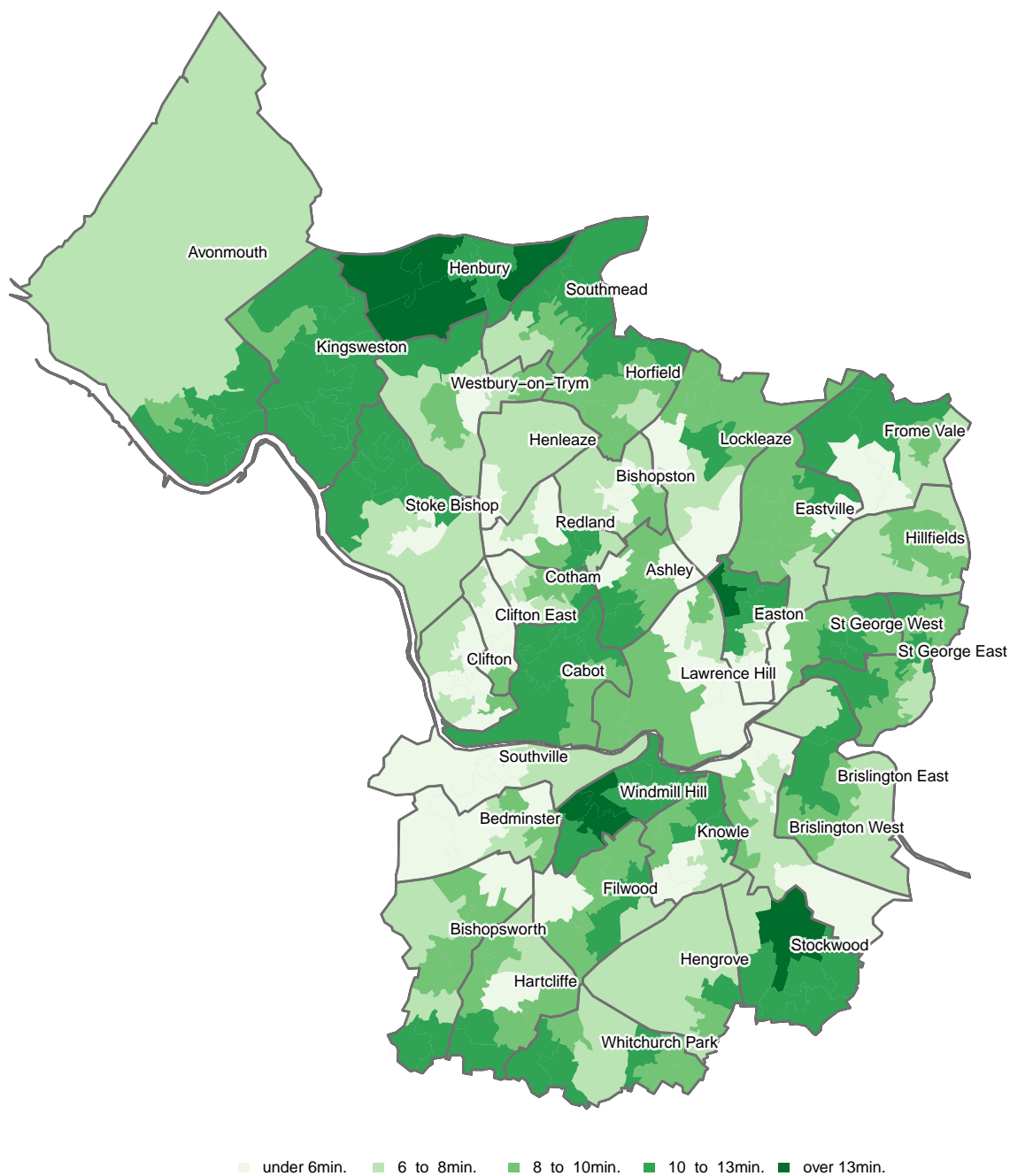

Figure 9: Travel time to nearest employment centre by PT/walk in 2011 (acs0501: EMPLO008) (LSOA)

Variable ID – EMPLO008.
 Contains National Statistics data © Crown copyright and database right 2014.
 Contains Ordnance Survey data © Crown copyright and database right 2014.
 Map created by Alex Singleton www.alex-singleton.com.

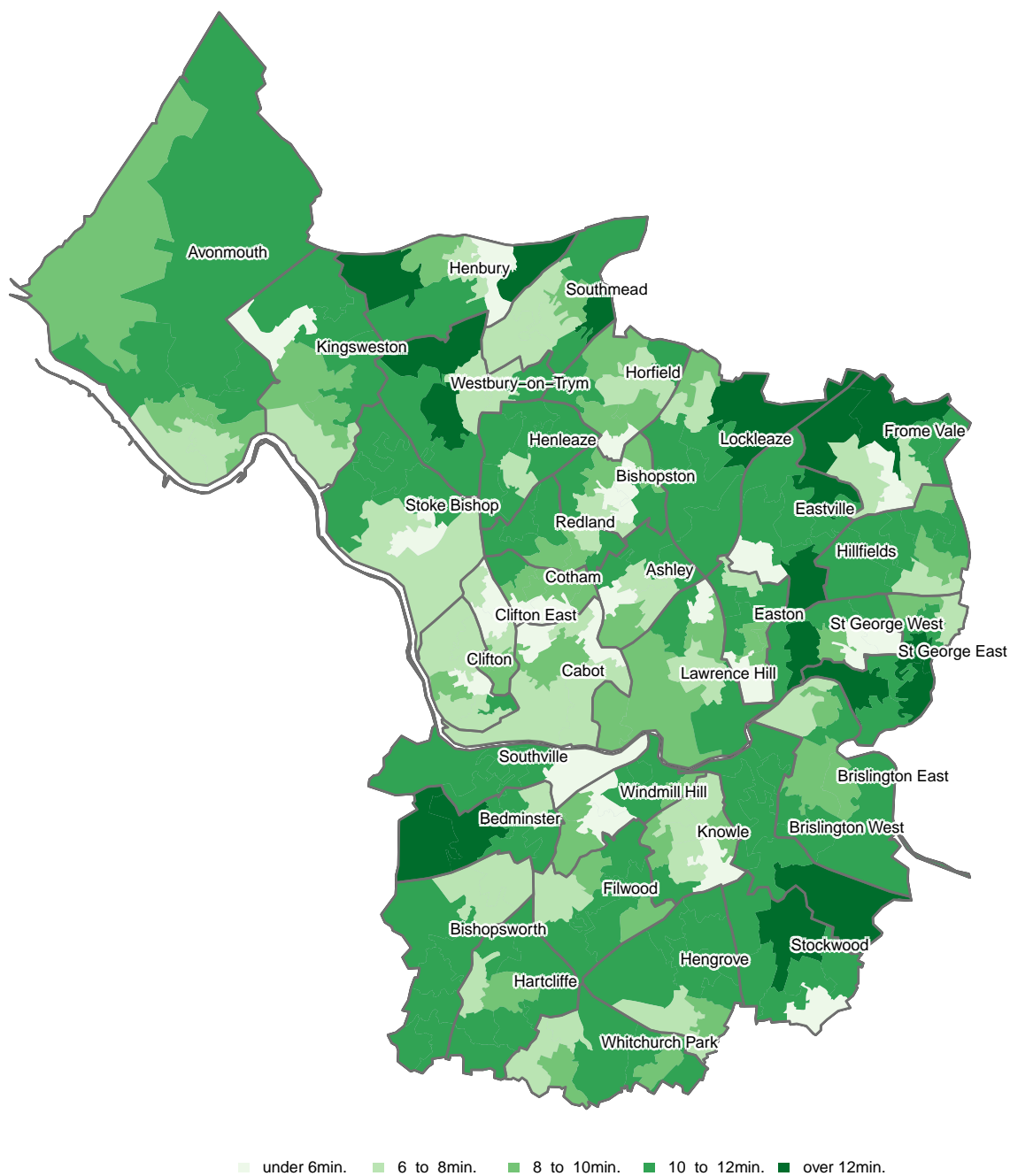

Figure 10: Travel time to nearest GP by PT/walk in 2011 (acs0505: GPSO008) (LSOA)

Variable ID – GPSO008.
 Contains National Statistics data © Crown copyright and database right 2014.
 Contains Ordnance Survey data © Crown copyright and database right 2014.
 Map created by Alex Singleton www.alex-singleton.com.

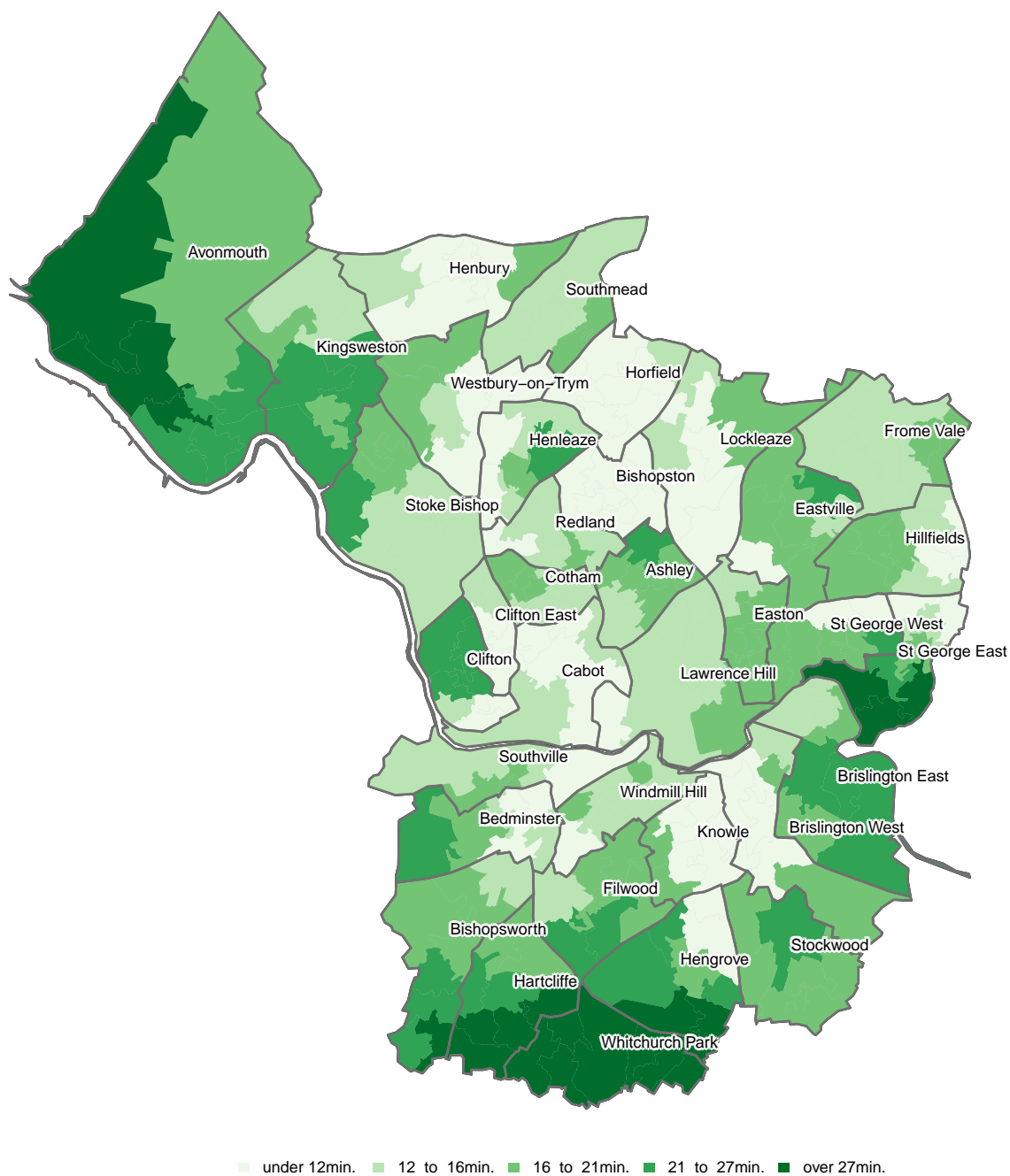

Figure 11: Travel time to nearest Hospital by PT/walk in 2011 (acs0506: HOSPO008) (LSOA)

Variable ID – HOSPO008.
 Contains National Statistics data © Crown copyright and database right 2014.
 Contains Ordnance Survey data © Crown copyright and database right 2014.
 Map created by Alex Singleton www.alex-singleton.com.

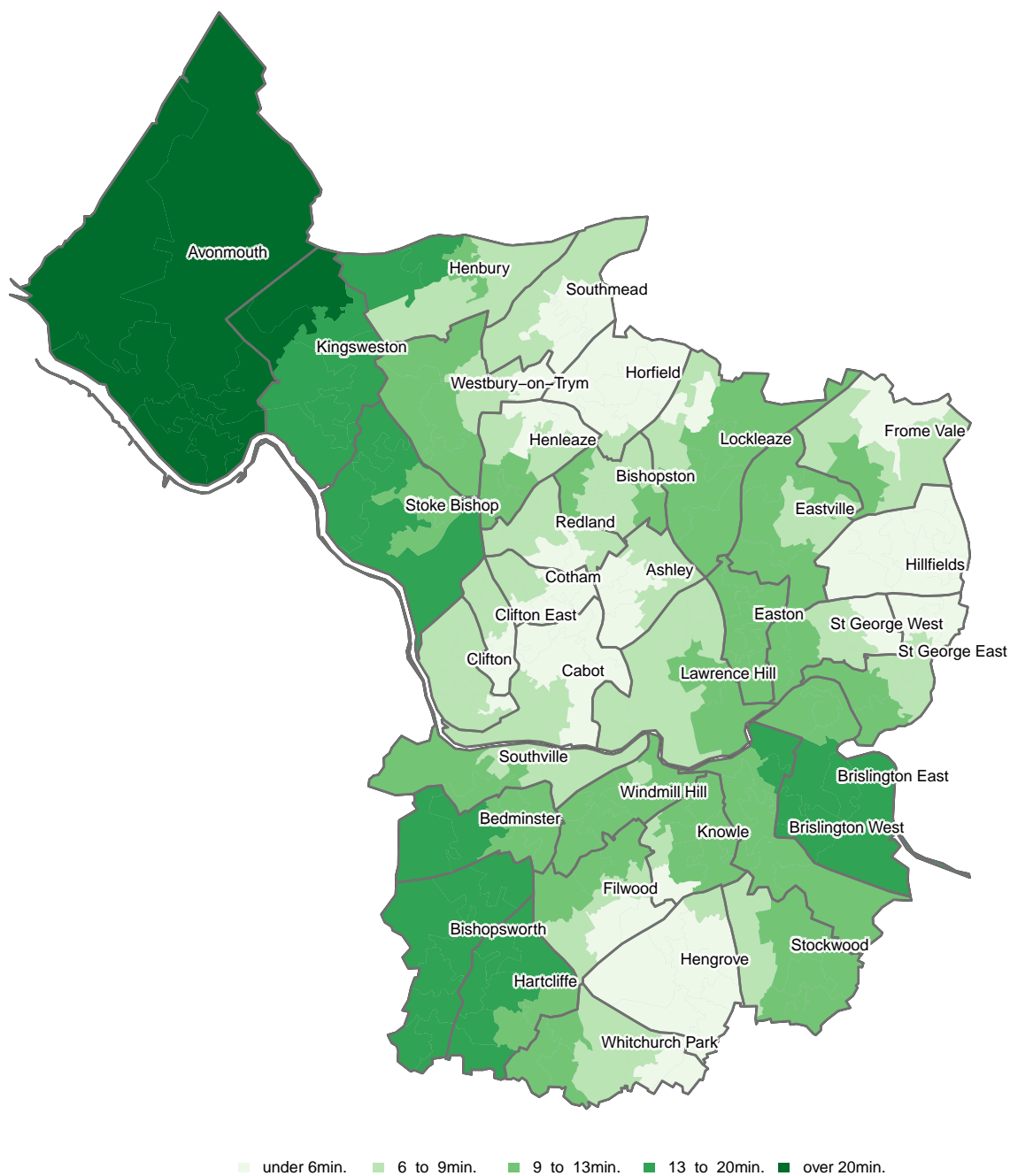

Figure 12: Travel time to nearest Hospital by cycle in 2012 (acs0506: HOSPO010) (LSOA)

Variable ID – HOSPO010.
 Contains National Statistics data © Crown copyright and database right 2014.
 Contains Ordnance Survey data © Crown copyright and database right 2014.
 Map created by Alex Singleton www.alex-singleton.com.

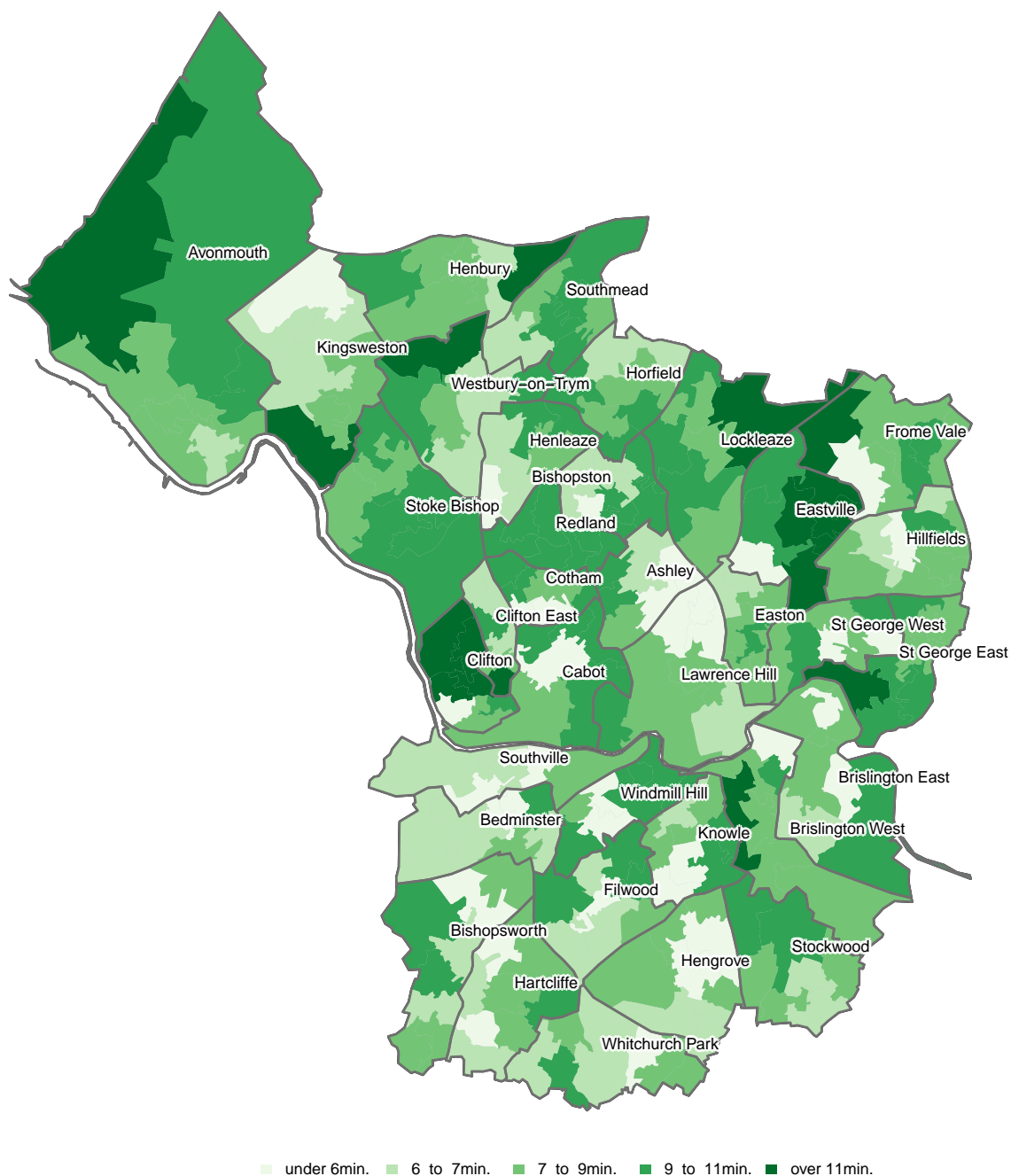

Figure 13: Travel time to nearest Primary School by PT/walk in 2011 (acs0502: PSCHO008) (LSOA)

Variable ID – PSCHO008.
 Contains National Statistics data © Crown copyright and database right 2014.
 Contains Ordnance Survey data © Crown copyright and database right 2014.
 Map created by Alex Singleton www.alex-singleton.com.

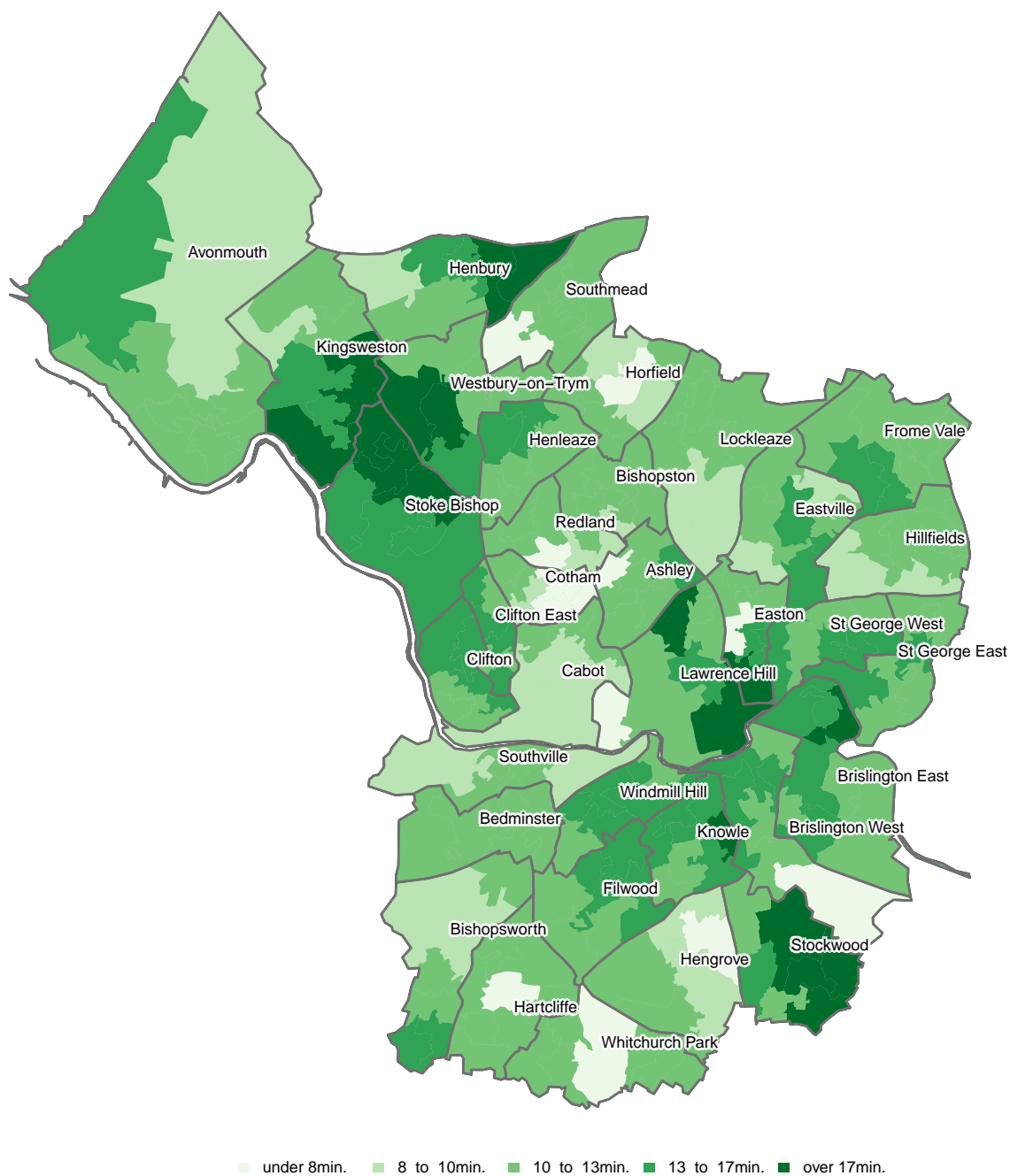

Figure 14: Travel time to nearest Secondary School by PT/walk in 2011 (acs0503: SSCHO008) (LSOA)

Variable ID – SSCHO008.
 Contains National Statistics data © Crown copyright and database right 2014.
 Contains Ordnance Survey data © Crown copyright and database right 2014.
 Map created by Alex Singleton www.alex-singleton.com.

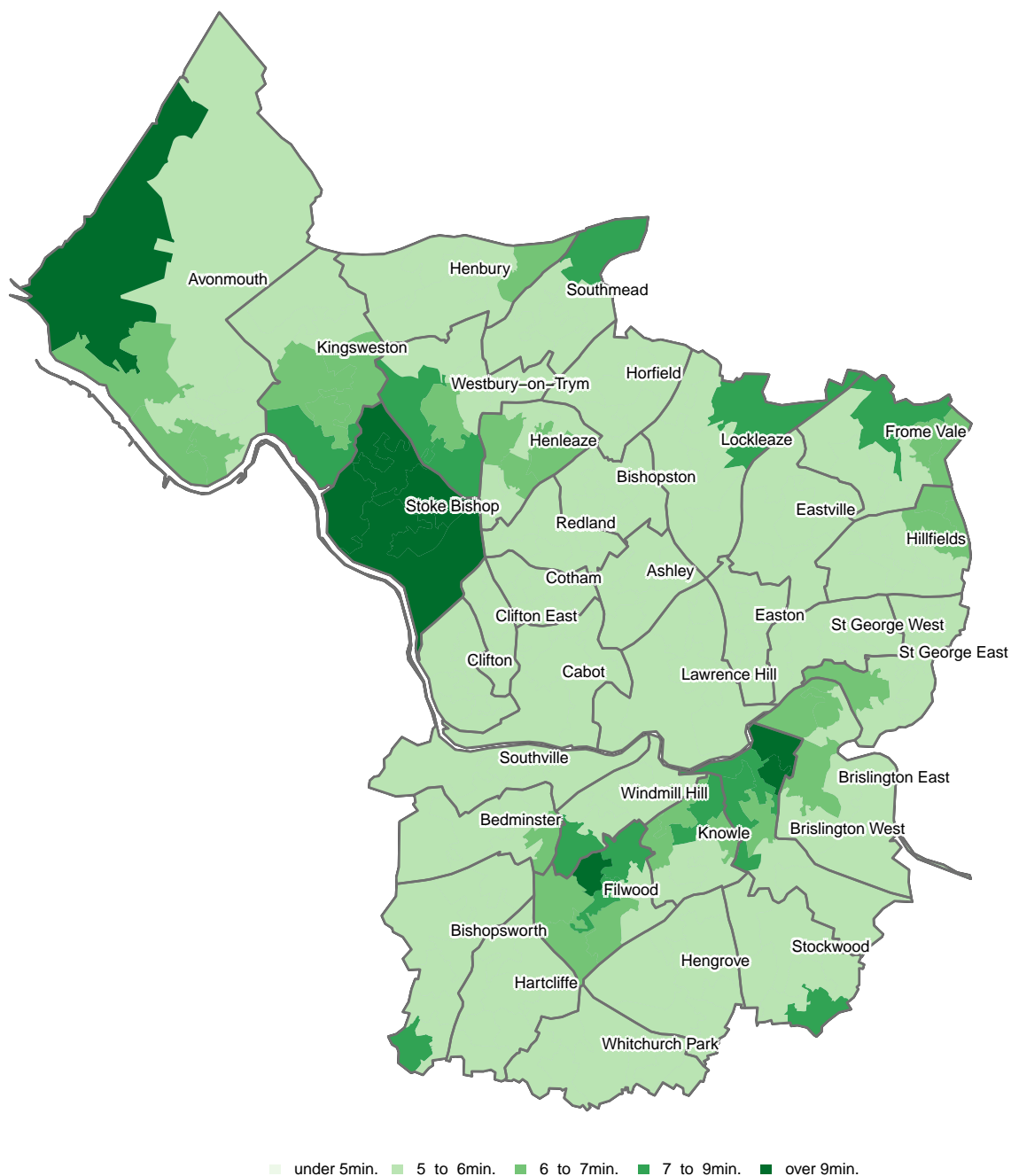

Figure 15: Travel time to nearest Secondary School by cycle in 2012 (acs0503: SSCHO010) (LSOA)

Variable ID – SSCHO010.
 Contains National Statistics data © Crown copyright and database right 2014.
 Contains Ordnance Survey data © Crown copyright and database right 2014.
 Map created by Alex Singleton www.alex-singleton.com.

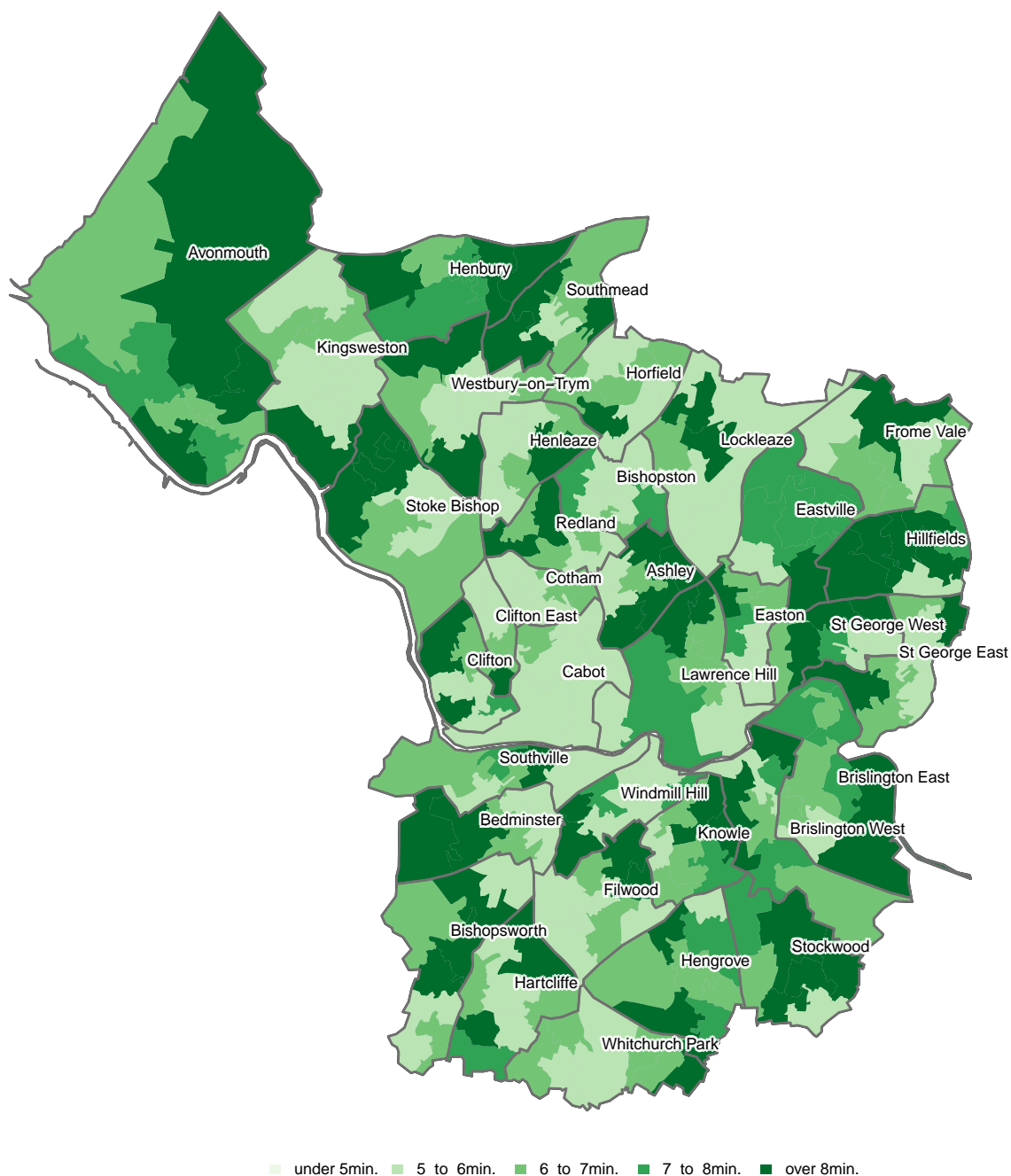

Figure 16: Travel time to nearest foodstore by PT/walk in 2011 (acs0507: SUPO008) (LSOA)

Variable ID – SUPO008.
 Contains National Statistics data © Crown copyright and database right 2014.
 Contains Ordnance Survey data © Crown copyright and database right 2014.
 Map created by Alex Singleton www.alex-singleton.com.

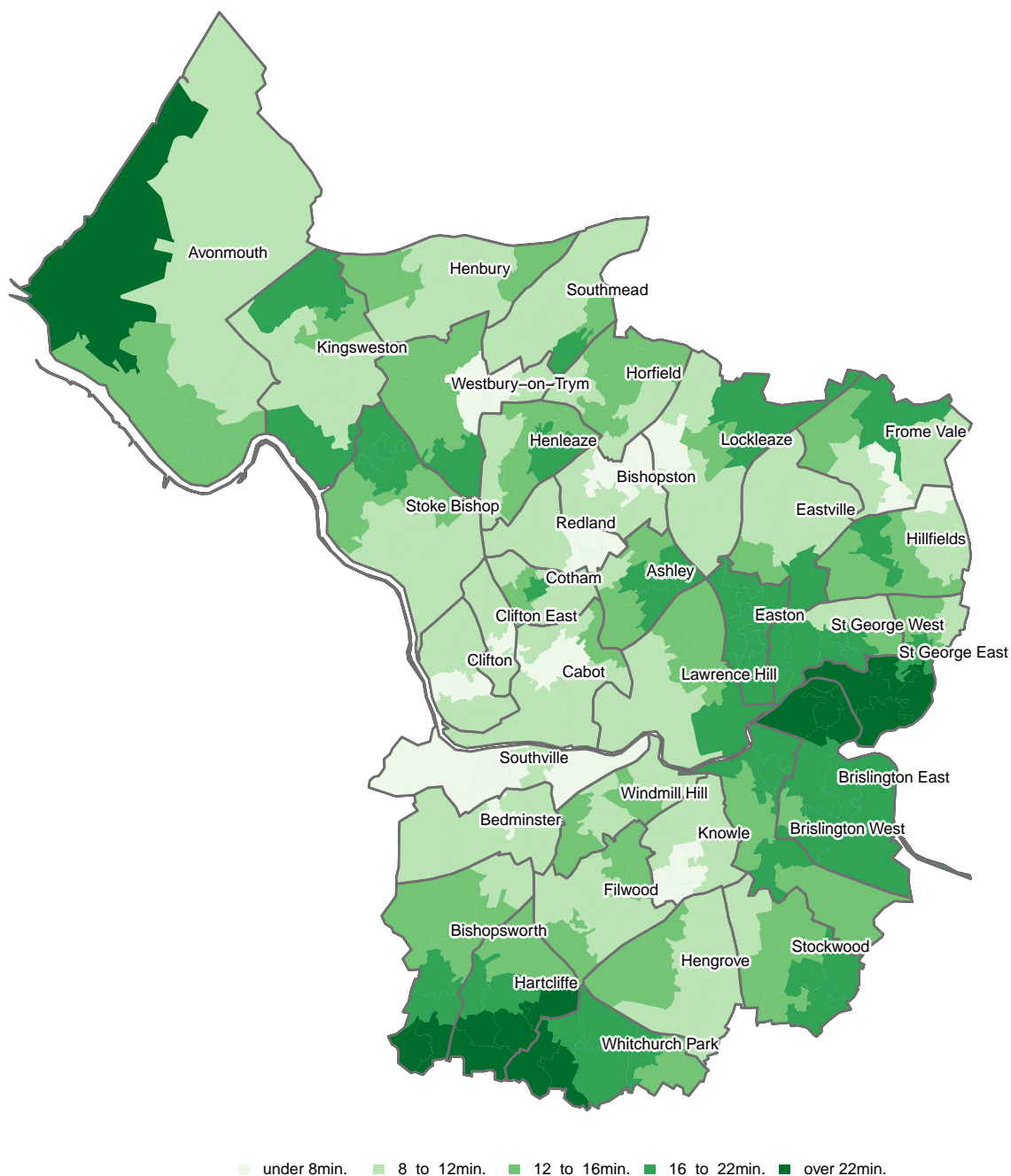

Figure 17: Travel time to nearest Town centre by PT/walk in 2011 (acs0508: TOWN008) (LSOA)

Variable ID – TOWN008.
 Contains National Statistics data © Crown copyright and database right 2014.
 Contains Ordnance Survey data © Crown copyright and database right 2014.
 Map created by Alex Singleton www.alex-singleton.com.

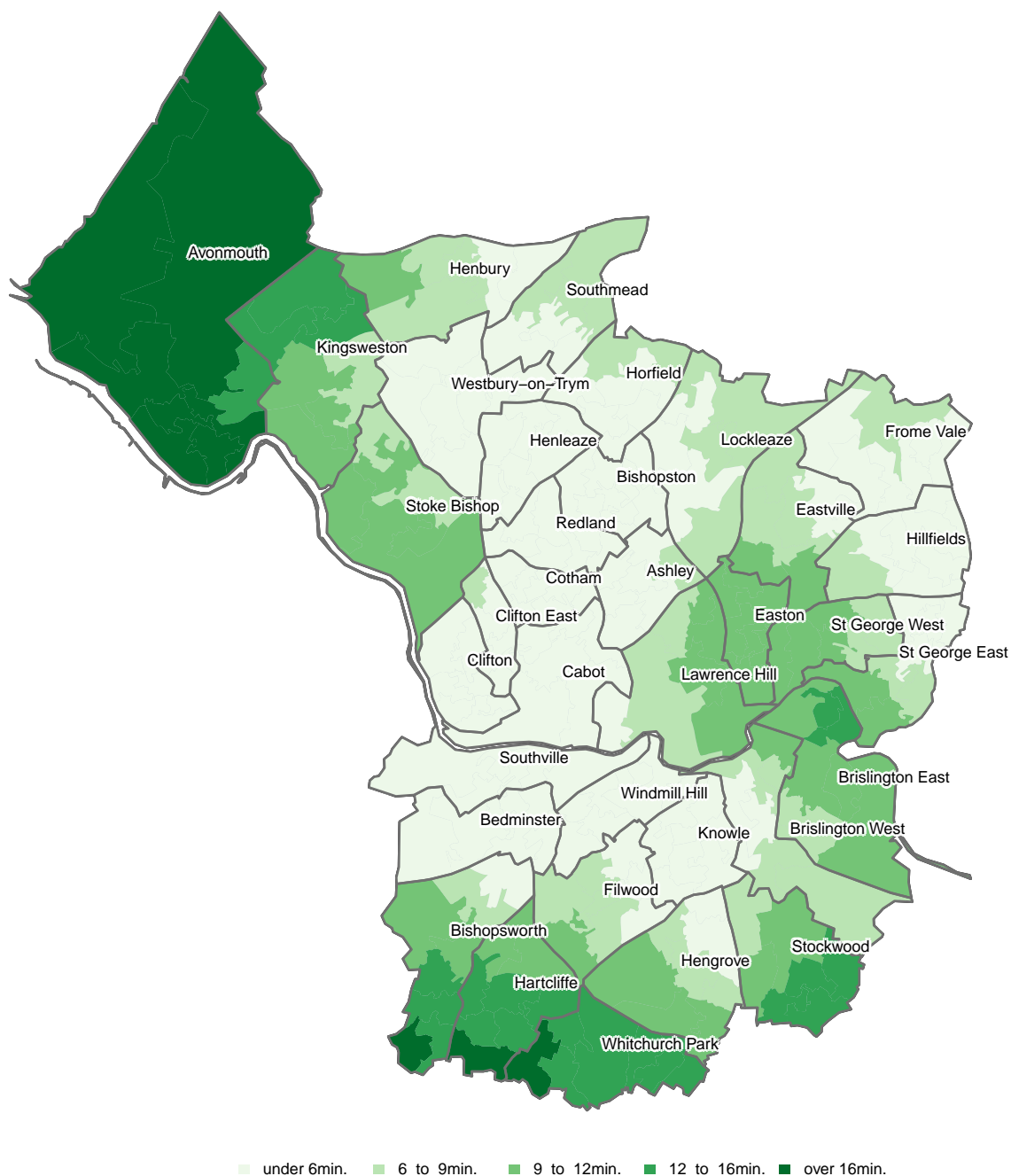

Figure 18: Travel time to nearest Town centre by cycle in 2012 (acs0508: TOWN010) (LSOA)

Variable ID – TOWN010.
 Contains National Statistics data © Crown copyright and database right 2014.
 Contains Ordnance Survey data © Crown copyright and database right 2014.
 Map created by Alex Singleton www.alex-singleton.com.

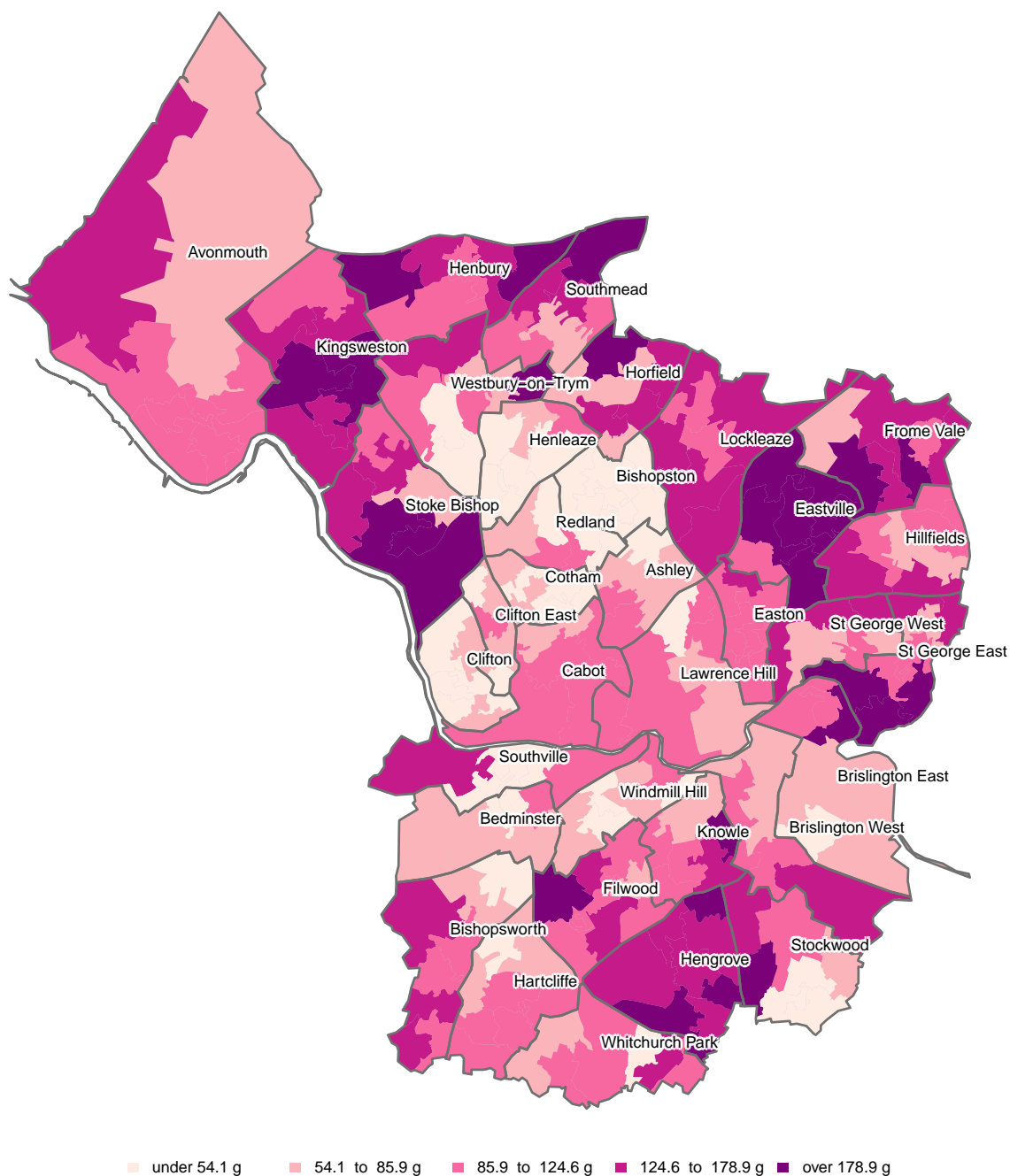

Figure 19: Estimate of Average CO_2 grams emitted during the journey to Primary school (LSOA) (LSOACO2)

Variable ID – Primary.
 Contains National Statistics data © Crown copyright and database right 2014.
 Contains Ordnance Survey data © Crown copyright and database right 2014.
 Map created by Alex Singleton www.alex-singleton.com.

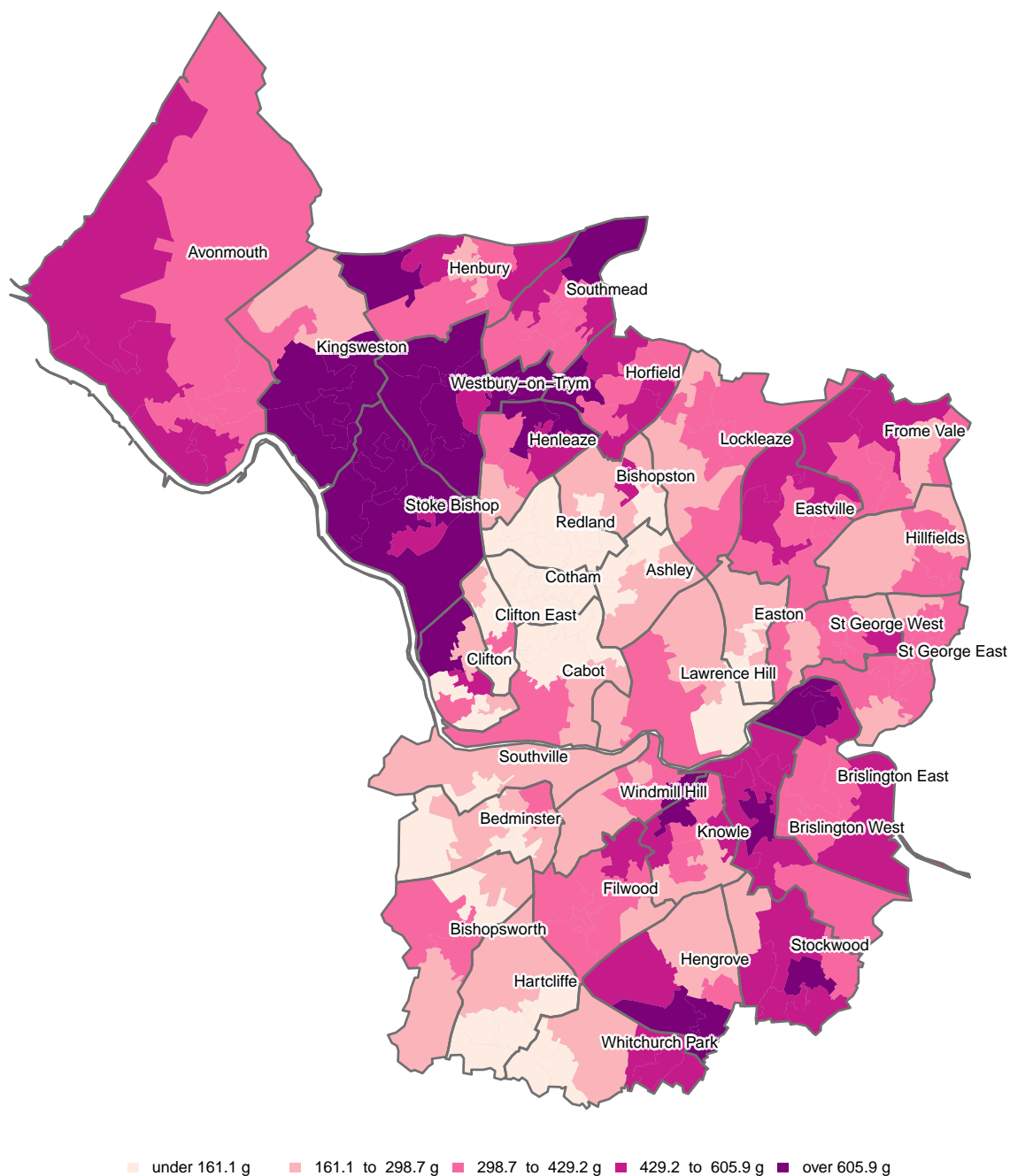

Figure 20: Estimate of Average CO_2 grams emitted during the journey to Secondary school (LSOA) (LSOACO2)

Variable ID – Secondary.
 Contains National Statistics data © Crown copyright and database right 2014.
 Contains Ordnance Survey data © Crown copyright and database right 2014.
 Map created by Alex Singleton www.alex-singleton.com.

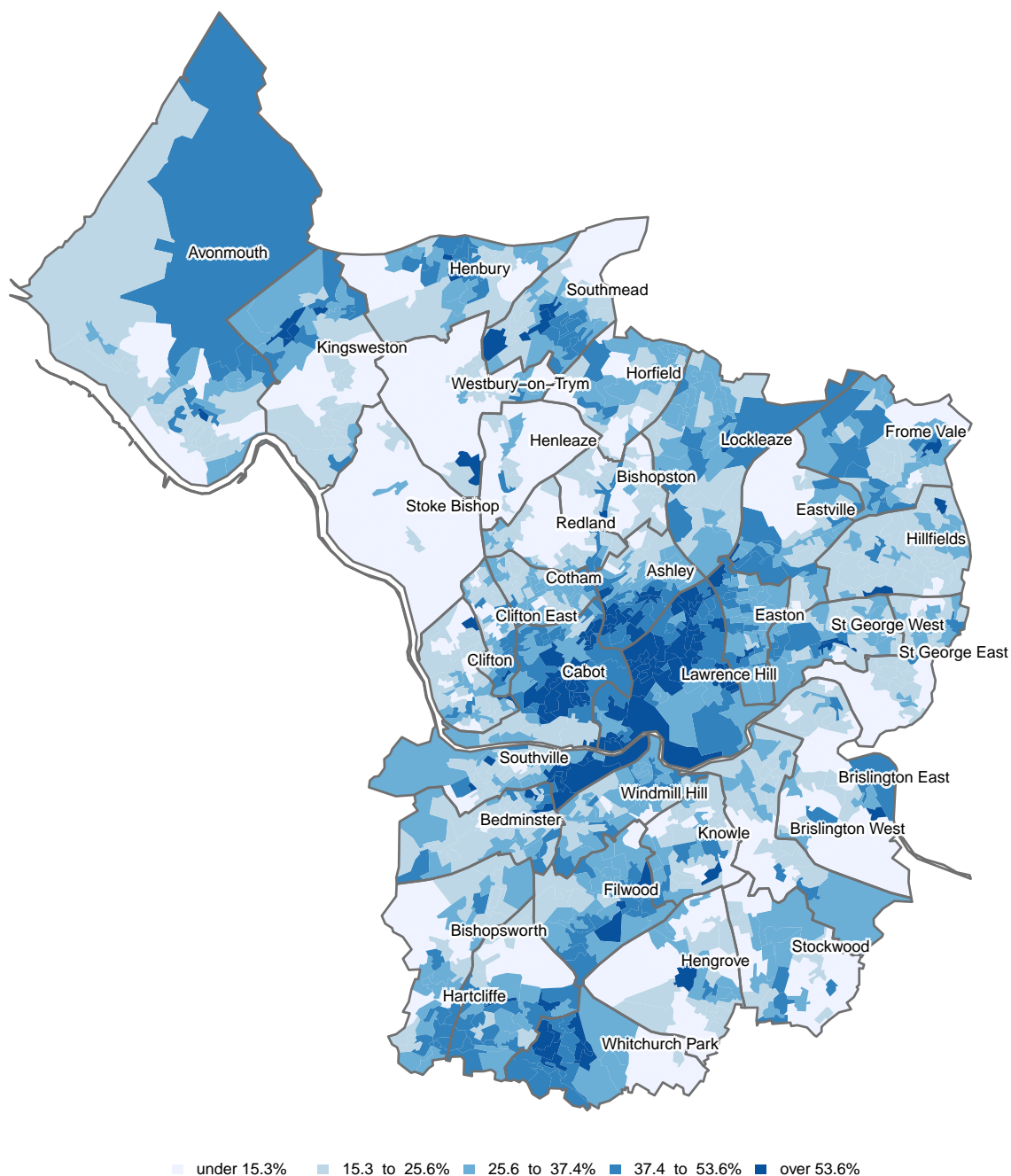

Figure 21: Car or van availability: No cars or vans in household (QS416EW0002) (OA)

Variable ID – QS416EW0002.
 Contains National Statistics data © Crown copyright and database right 2014.
 Contains Ordnance Survey data © Crown copyright and database right 2014.
 Map created by Alex Singleton www.alex-singleton.com.

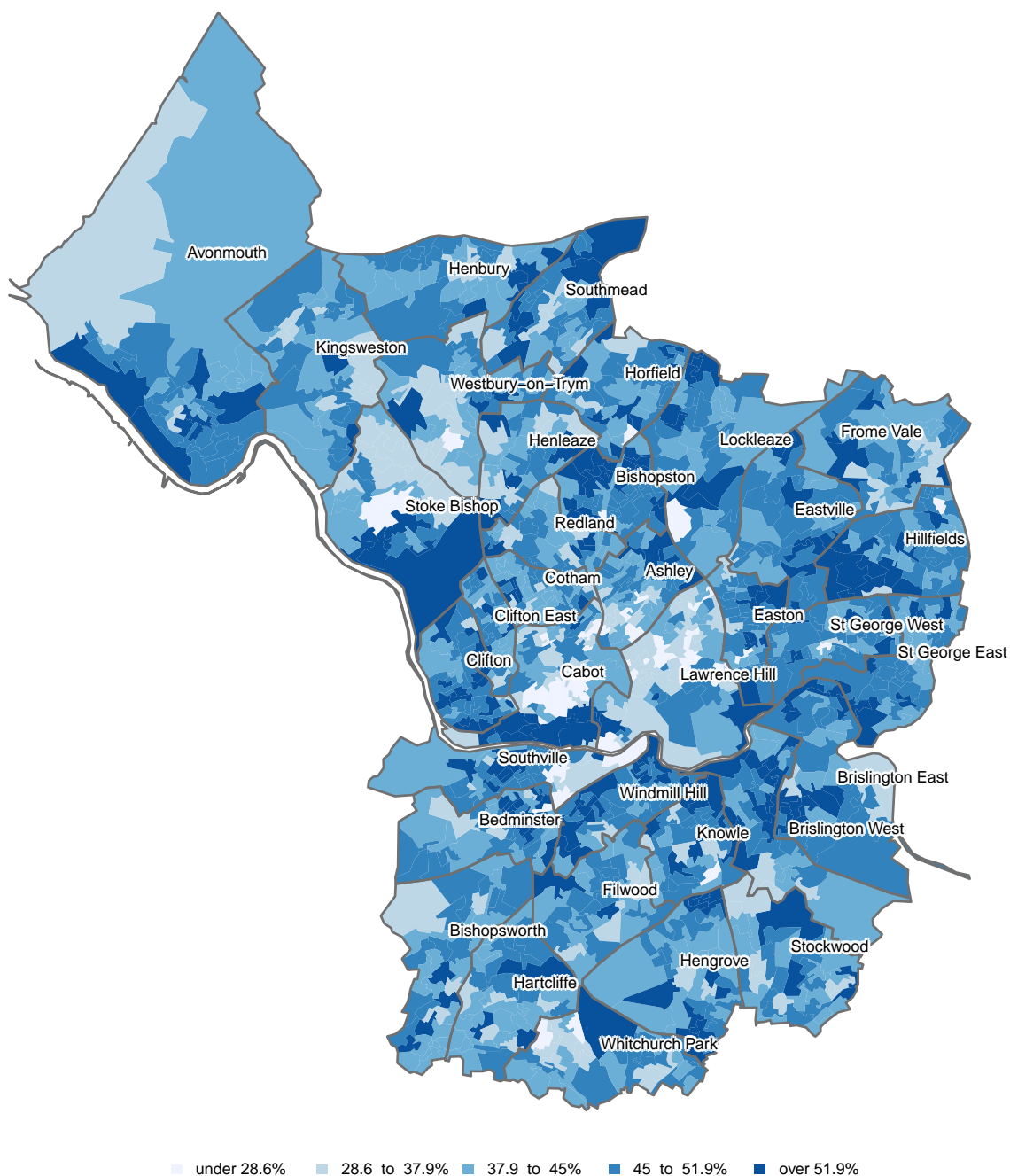

Figure 22: Car or van availability: 1 car or van in household (QS416EW0003) (OA)

Variable ID – QS416EW0003.
 Contains National Statistics data © Crown copyright and database right 2014.
 Contains Ordnance Survey data © Crown copyright and database right 2014.
 Map created by Alex Singleton www.alex-singleton.com.

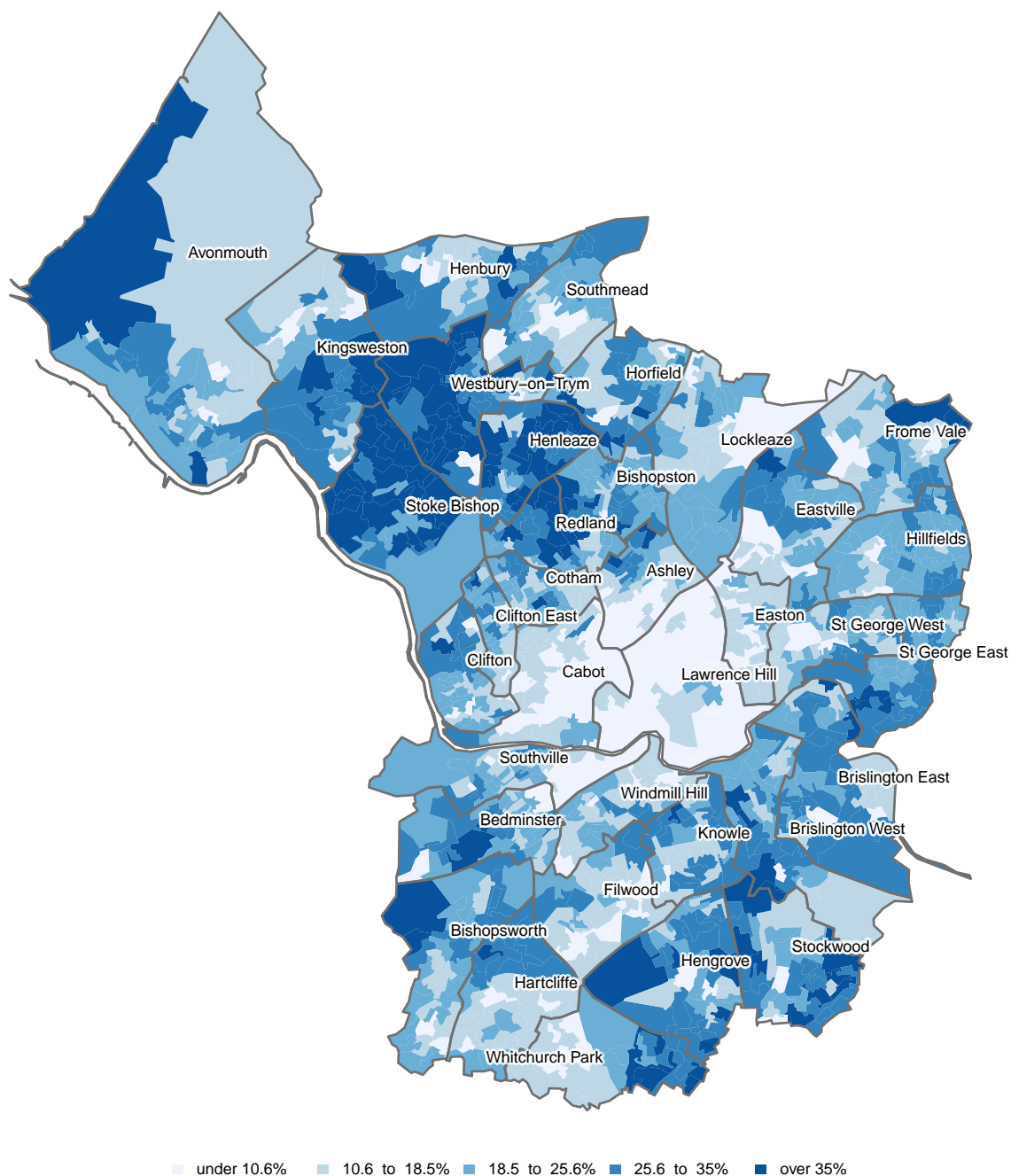

Figure 23: Car or van availability: 2 cars or vans in household (QS416EW0004) (OA)

Variable ID – QS416EW0004.
 Contains National Statistics data © Crown copyright and database right 2014.
 Contains Ordnance Survey data © Crown copyright and database right 2014.
 Map created by Alex Singleton www.alex-singleton.com.

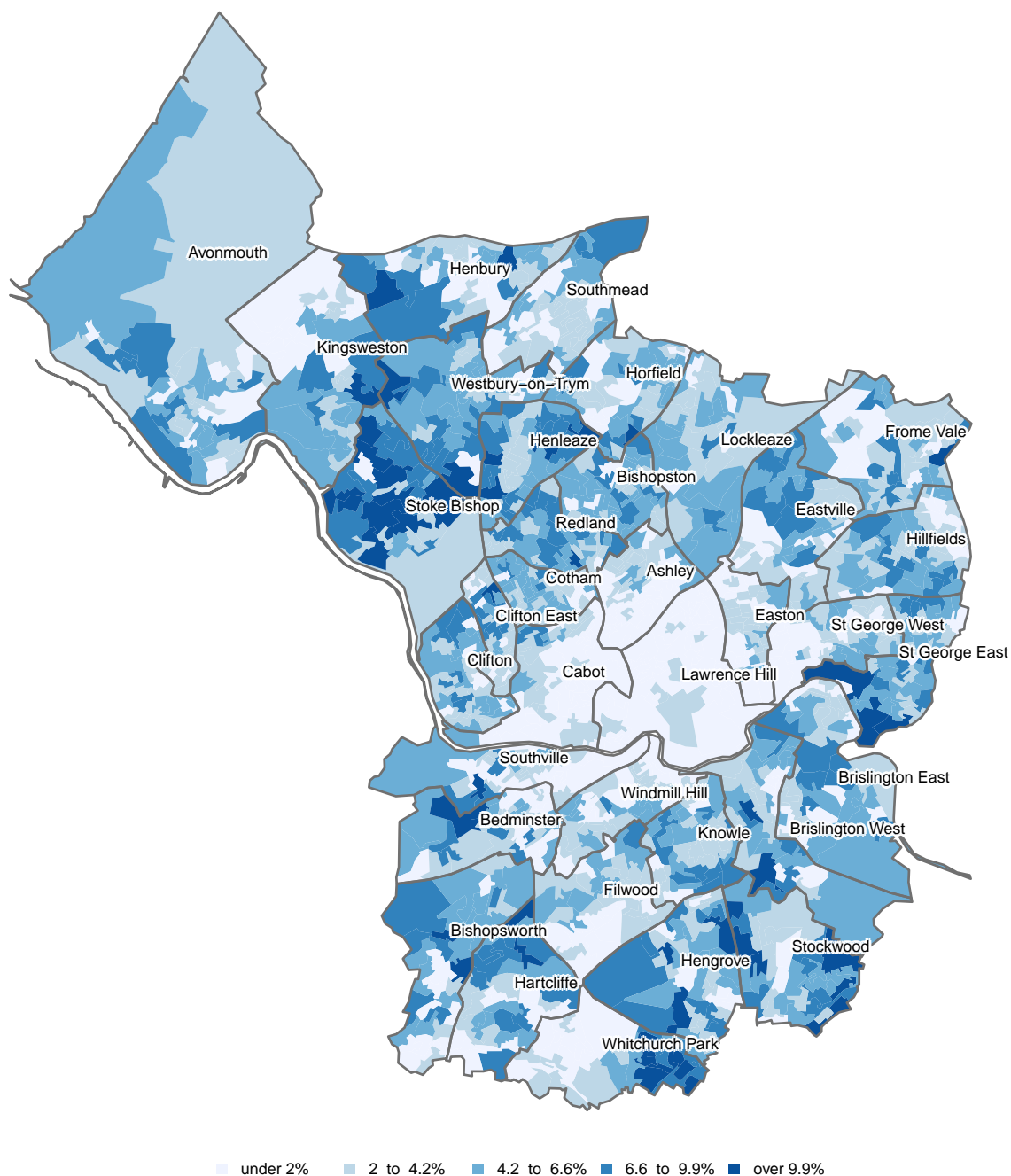

Figure 24: Car or van availability: 3 cars or vans in household (QS416EW0005) (OA)

Variable ID – QS416EW0005.
 Contains National Statistics data © Crown copyright and database right 2014.
 Contains Ordnance Survey data © Crown copyright and database right 2014.
 Map created by Alex Singleton www.alex-singleton.com.

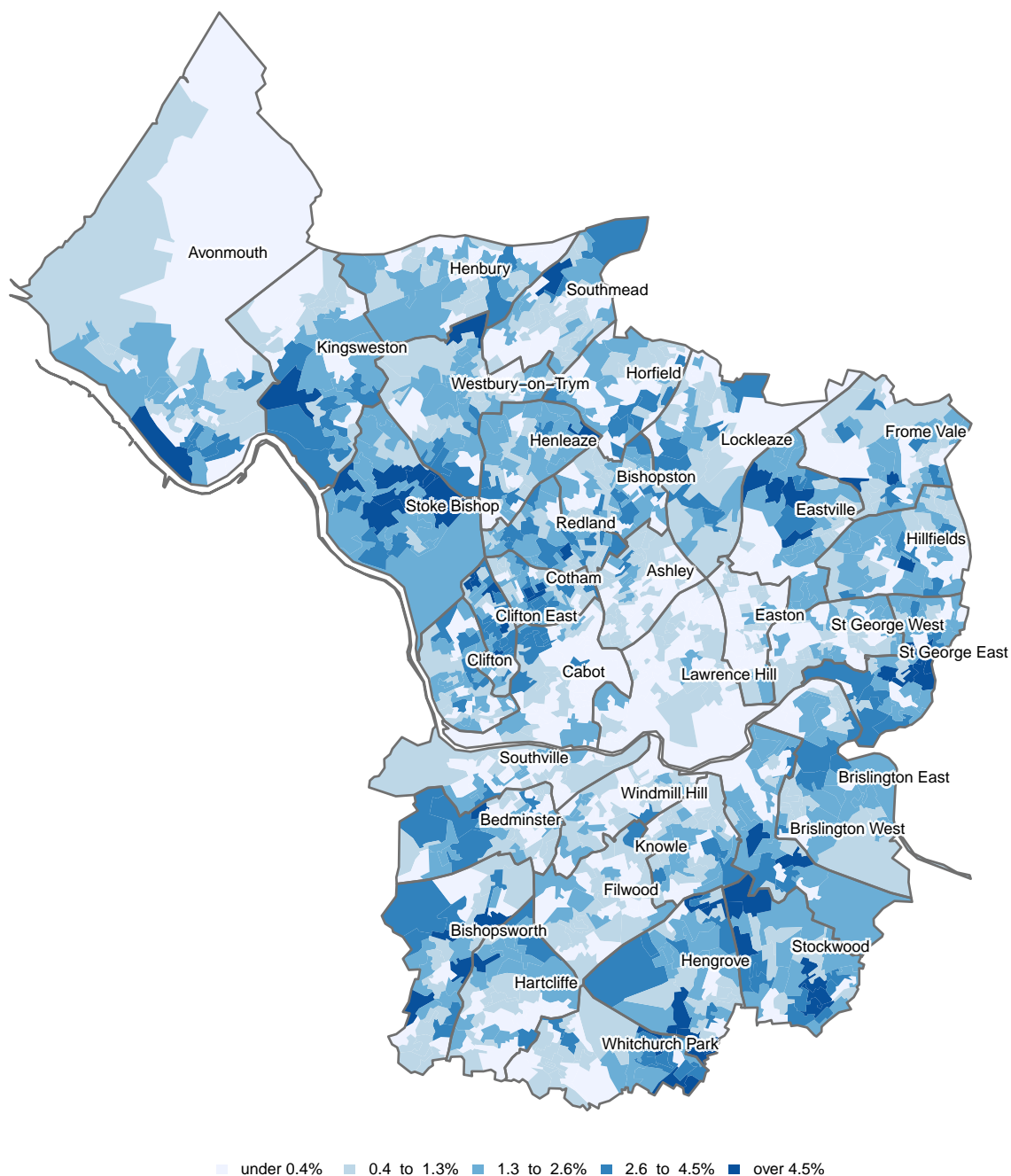

Figure 25: Car or van availability: 4 or more cars or vans in household (QS416EW0006) (OA)

Variable ID – QS416EW0006.
 Contains National Statistics data © Crown copyright and database right 2014.
 Contains Ordnance Survey data © Crown copyright and database right 2014.
 Map created by Alex Singleton www.alex-singleton.com.

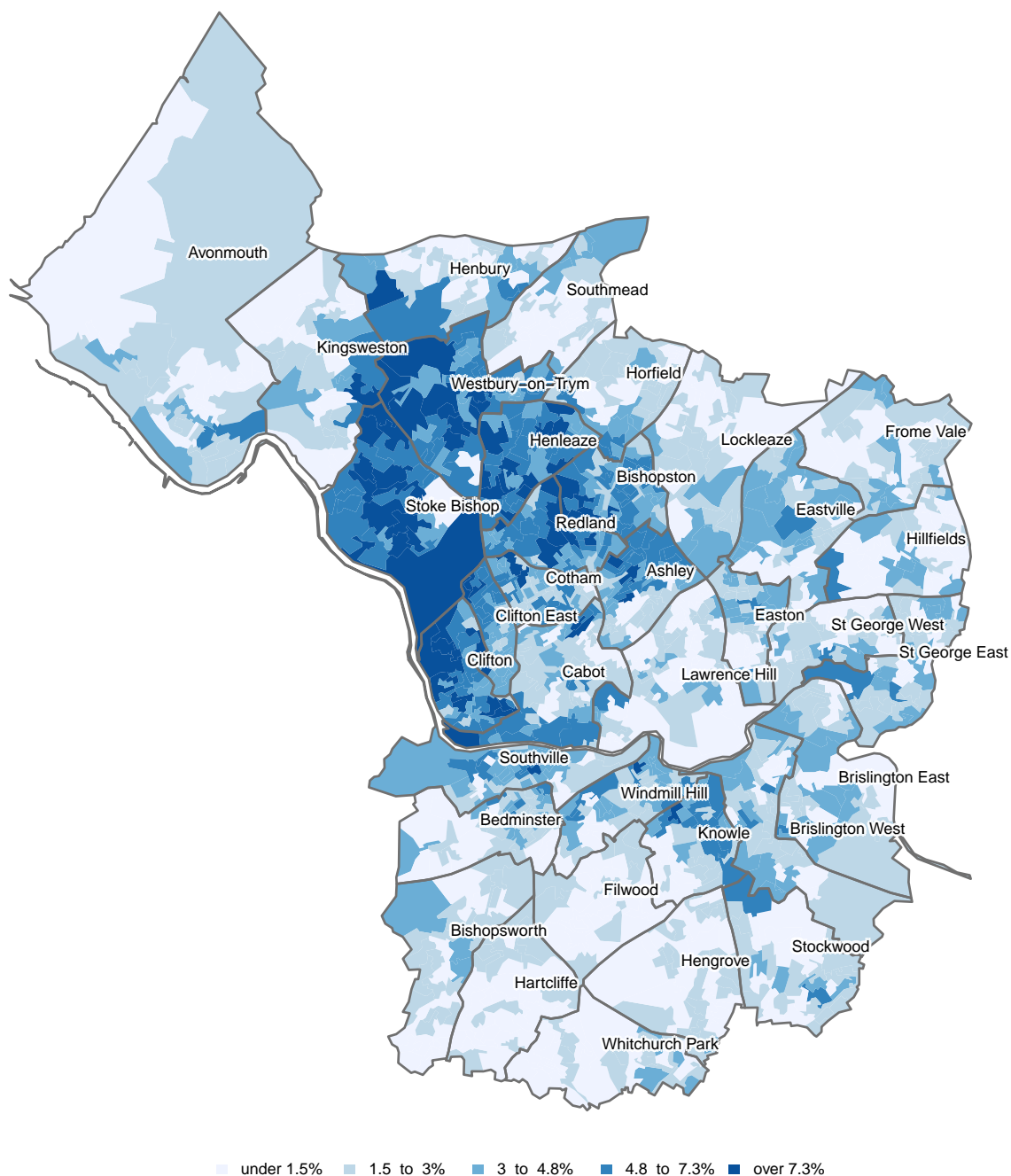

Figure 26: Method of travel to work: Work mainly at or from home (QS701EW0002) (OA)

Variable ID – QS701EW0002.
 Contains National Statistics data © Crown copyright and database right 2014.
 Contains Ordnance Survey data © Crown copyright and database right 2014.
 Map created by Alex Singleton www.alex-singleton.com.

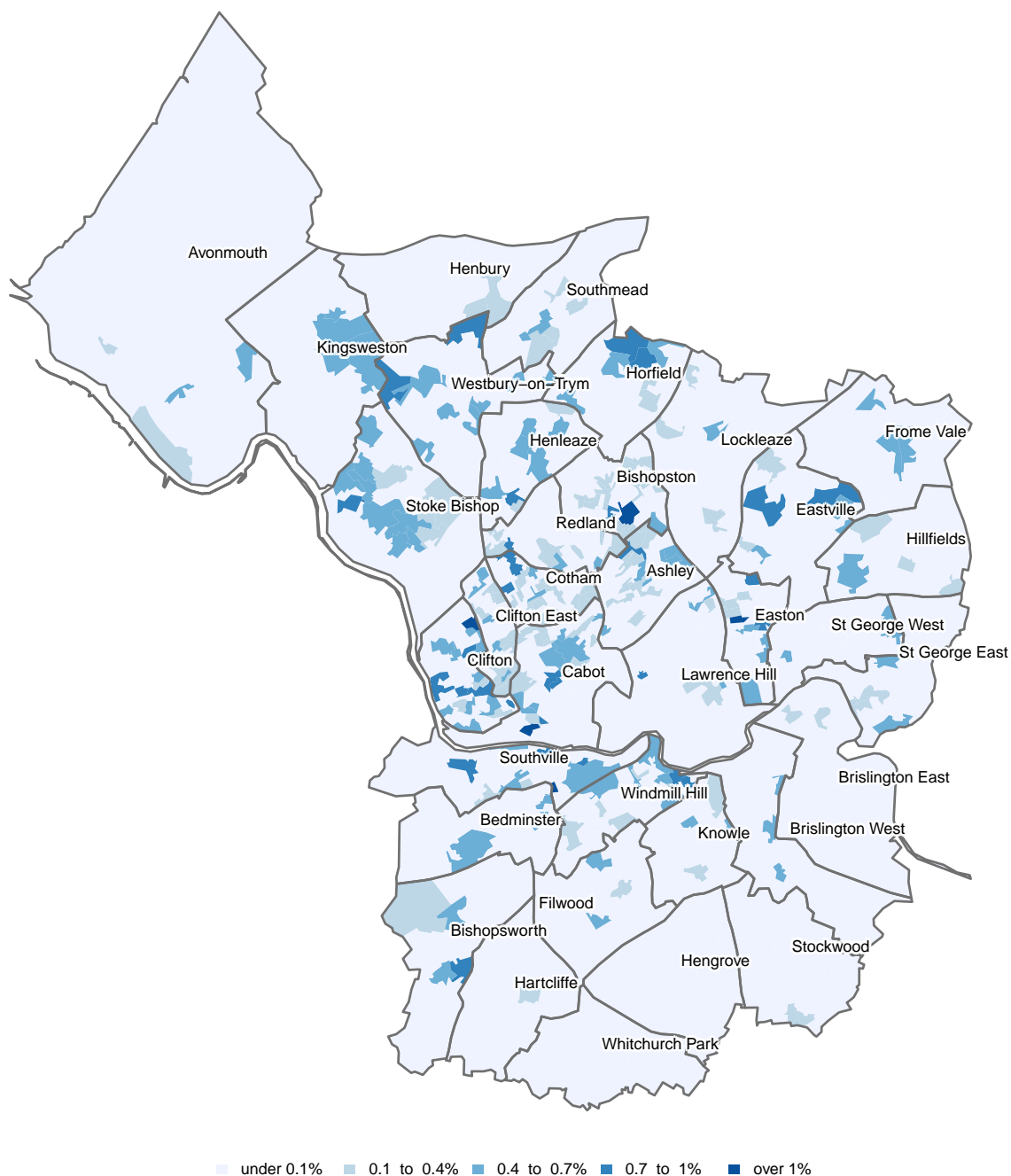

Figure 27: Method of travel to work: Underground, metro, light rail, tram (QS701EW0003) (OA)

Variable ID – QS701EW0003.
 Contains National Statistics data © Crown copyright and database right 2014.
 Contains Ordnance Survey data © Crown copyright and database right 2014.
 Map created by Alex Singleton www.alex-singleton.com.

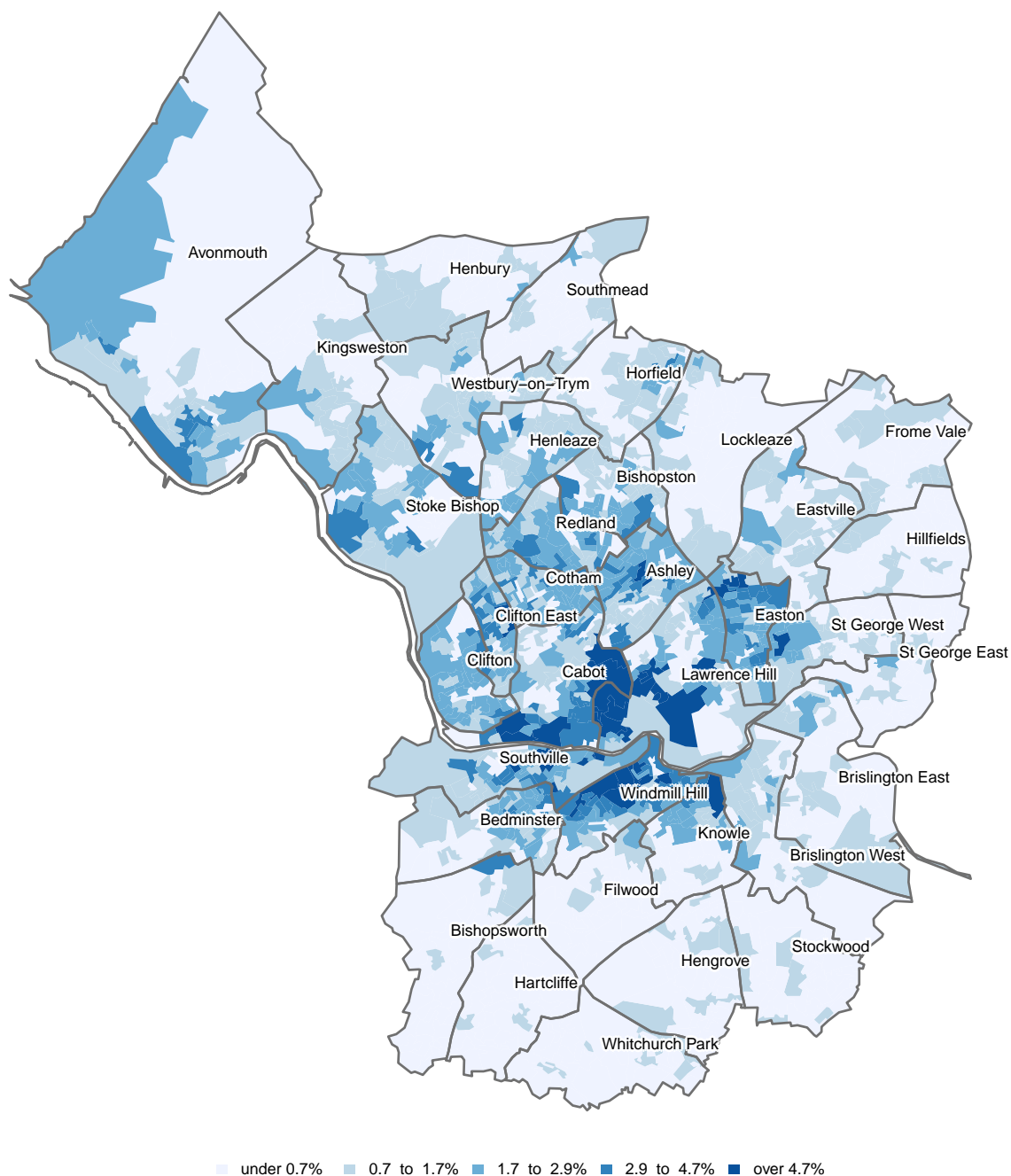

Figure 28: Method of travel to work: Train (QS701EW0004) (OA)

Variable ID – QS701EW0004.
 Contains National Statistics data © Crown copyright and database right 2014.
 Contains Ordnance Survey data © Crown copyright and database right 2014.
 Map created by Alex Singleton www.alex-singleton.com.

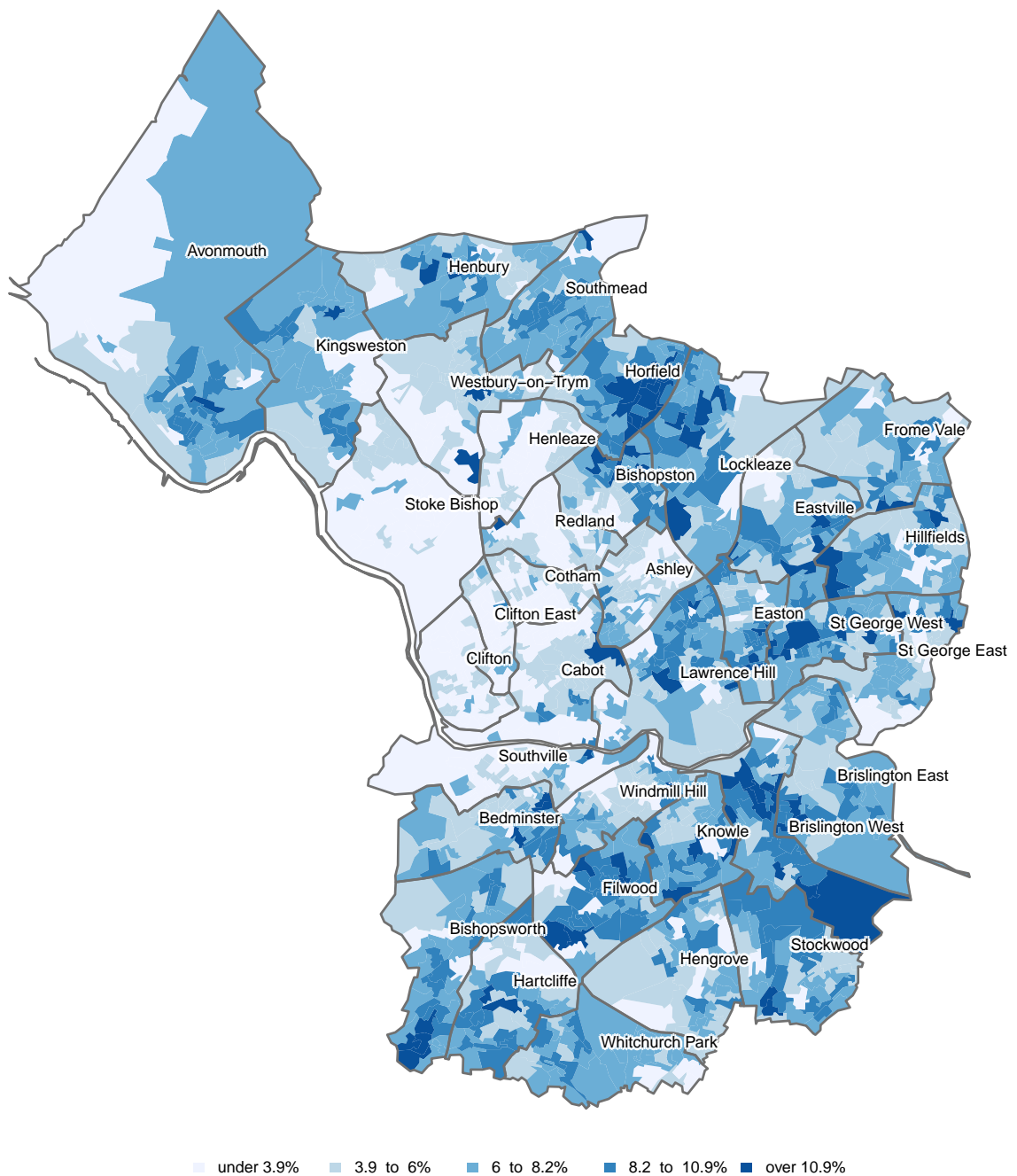

Figure 29: Method of travel to work: Bus, minibus or coach (QS701EW0005) (OA)

Variable ID – QS701EW0005.
 Contains National Statistics data © Crown copyright and database right 2014.
 Contains Ordnance Survey data © Crown copyright and database right 2014.
 Map created by Alex Singleton www.alex-singleton.com.

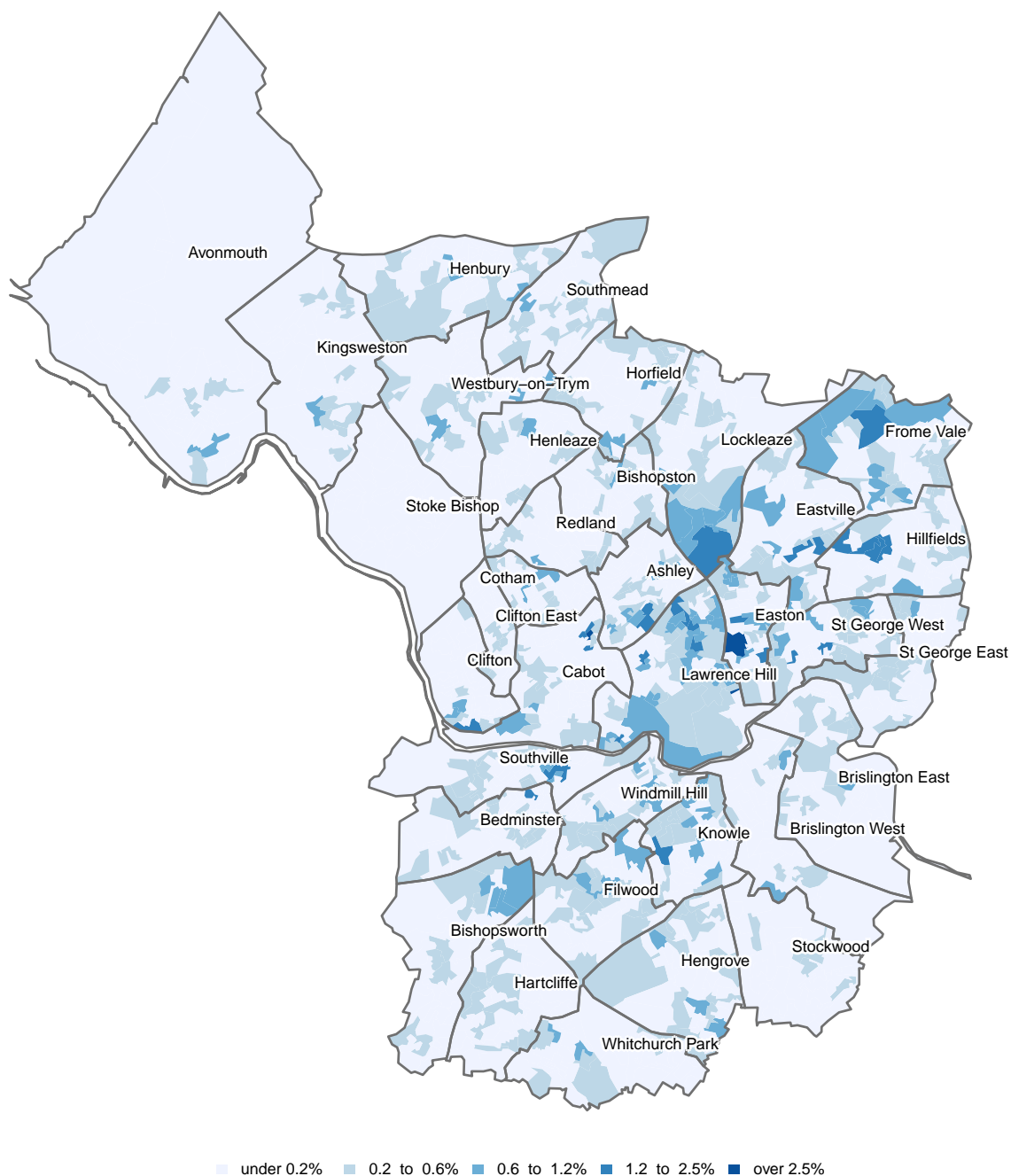

Figure 30: Method of travel to work: Taxi (QS701EW0006) (OA)

Variable ID – QS701EW0006.
 Contains National Statistics data © Crown copyright and database right 2014.
 Contains Ordnance Survey data © Crown copyright and database right 2014.
 Map created by Alex Singleton www.alex-singleton.com.

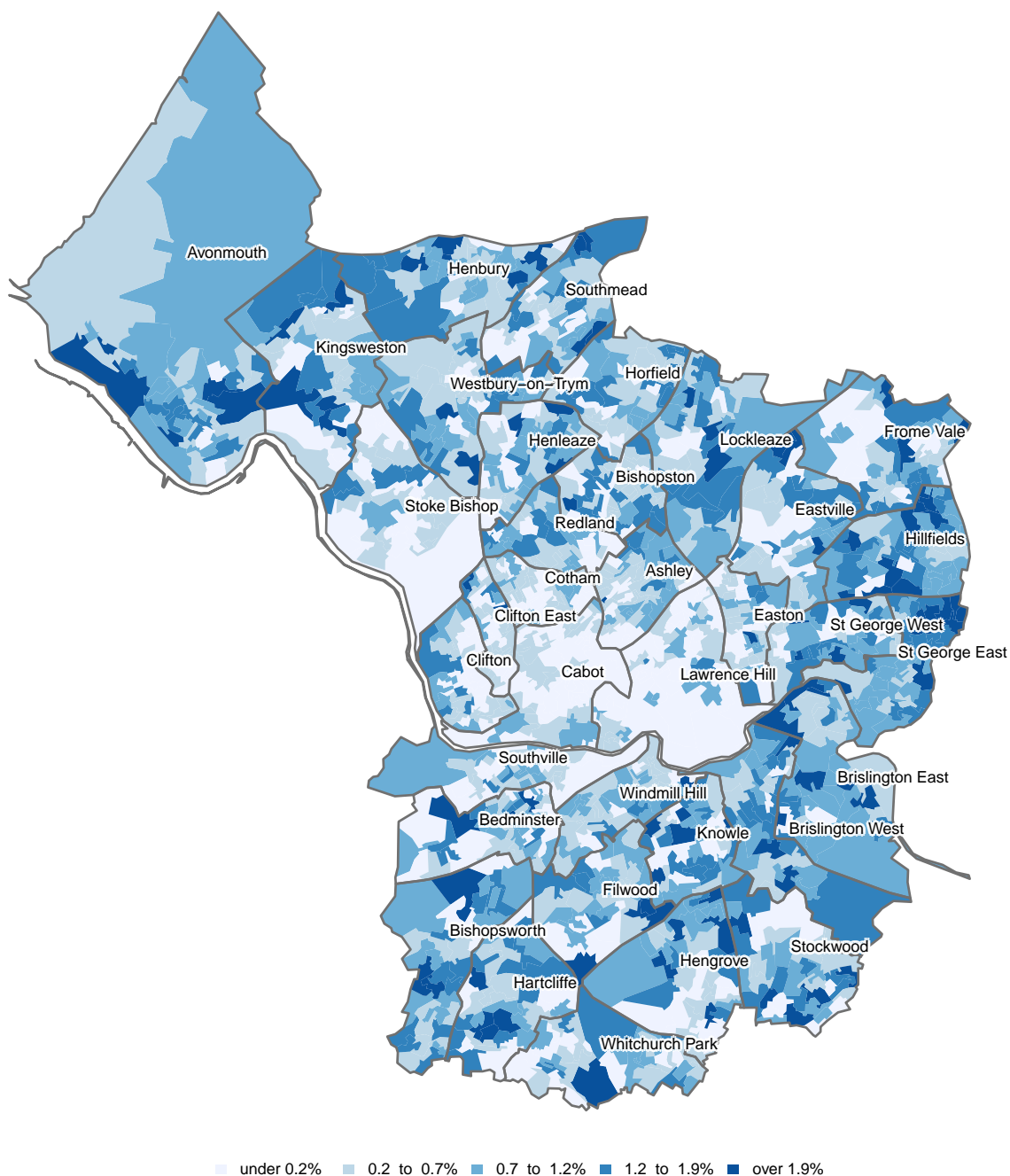

Figure 31: Method of travel to work: Motorcycle, scooter or moped (QS701EW0007) (OA)

Variable ID – QS701EW0007.
 Contains National Statistics data © Crown copyright and database right 2014.
 Contains Ordnance Survey data © Crown copyright and database right 2014.
 Map created by Alex Singleton www.alex-singleton.com.

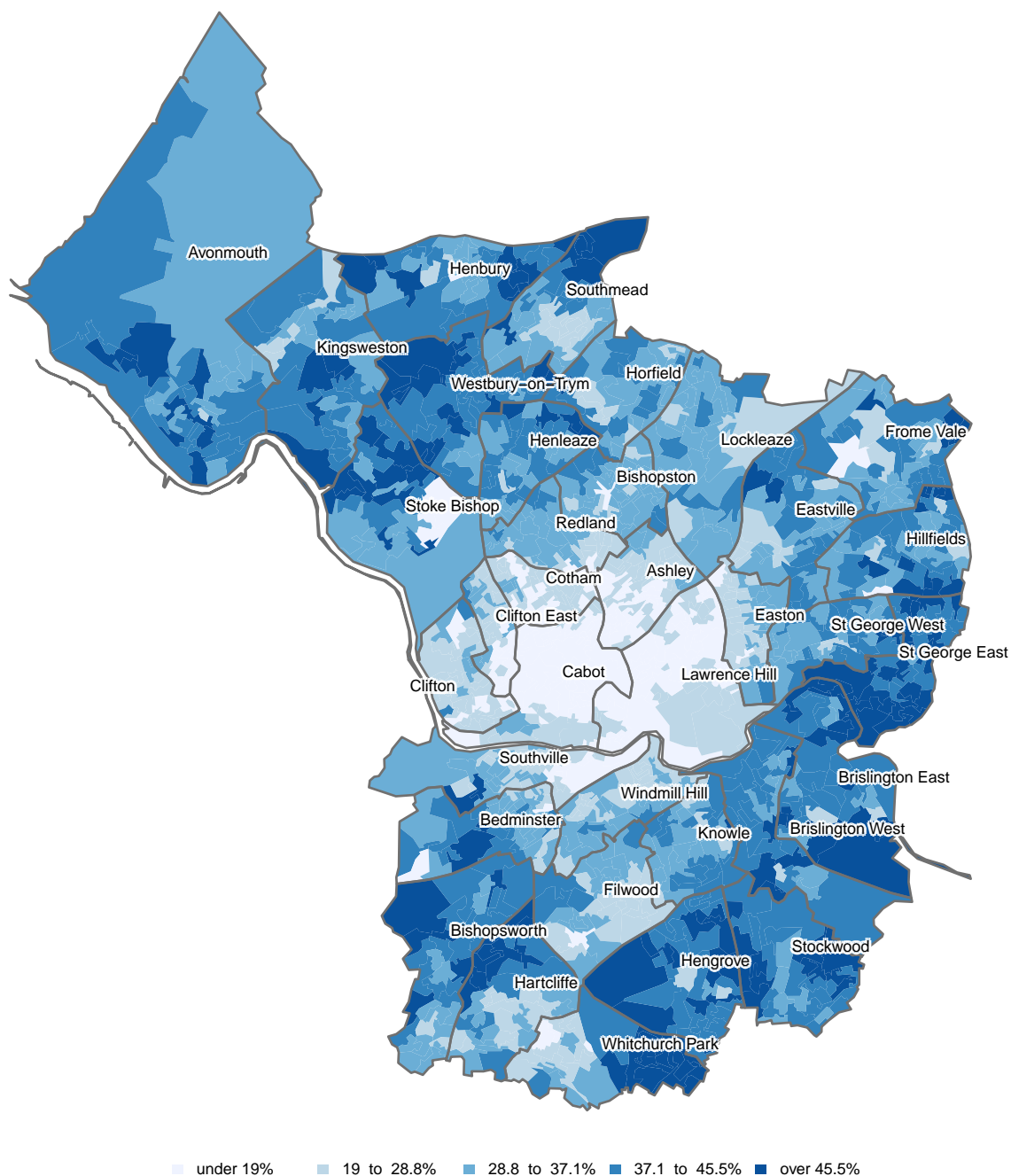

Figure 32: Method of travel to work: Driving a car or van (QS701EW0008) (OA)

Variable ID – QS701EW0008.
 Contains National Statistics data © Crown copyright and database right 2014.
 Contains Ordnance Survey data © Crown copyright and database right 2014.
 Map created by Alex Singleton www.alex-singleton.com.

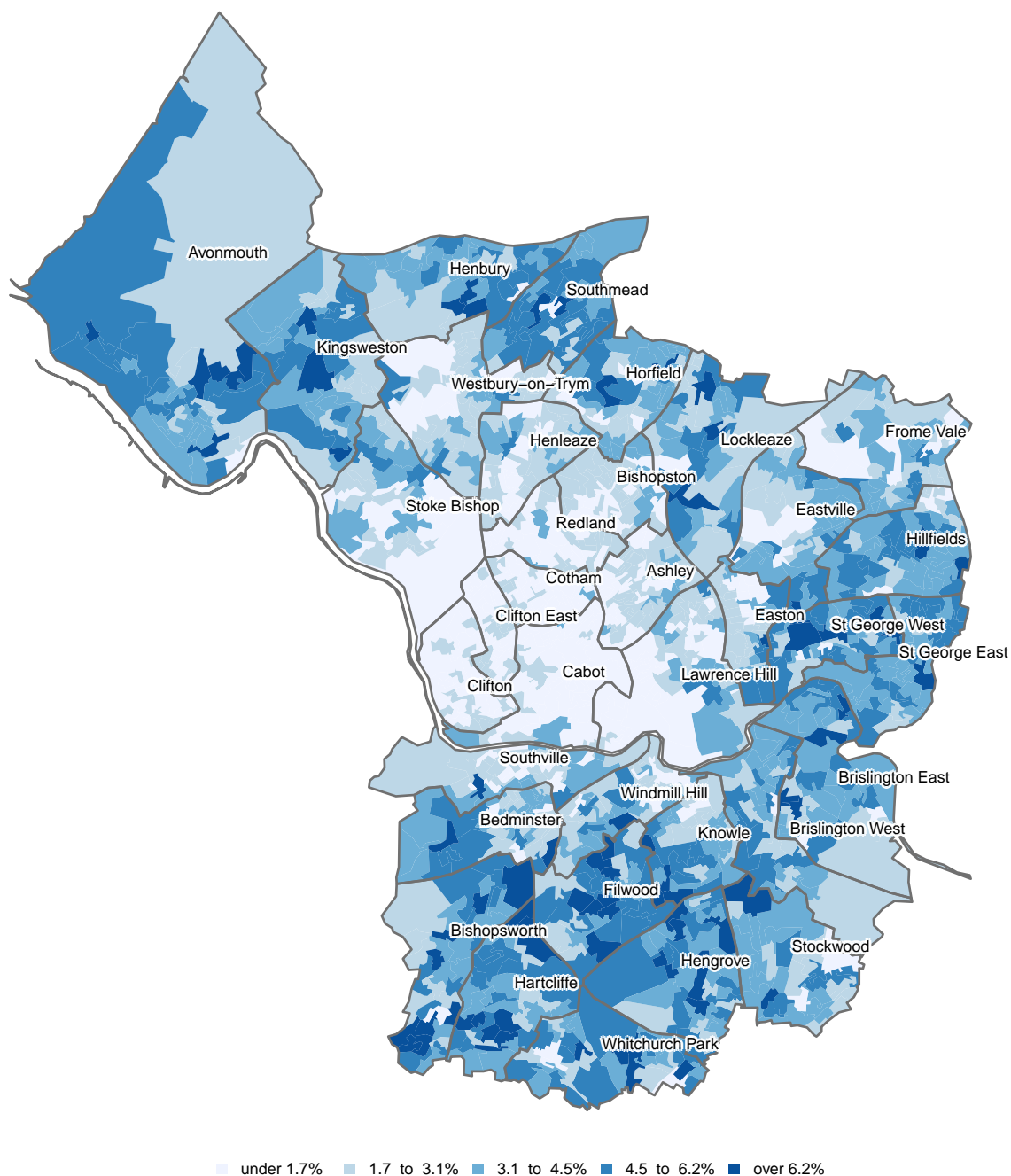

Figure 33: Method of travel to work: Passenger in a car or van (QS701EW0009) (OA)

Variable ID – QS701EW0009.
 Contains National Statistics data © Crown copyright and database right 2014.
 Contains Ordnance Survey data © Crown copyright and database right 2014.
 Map created by Alex Singleton www.alex-singleton.com.

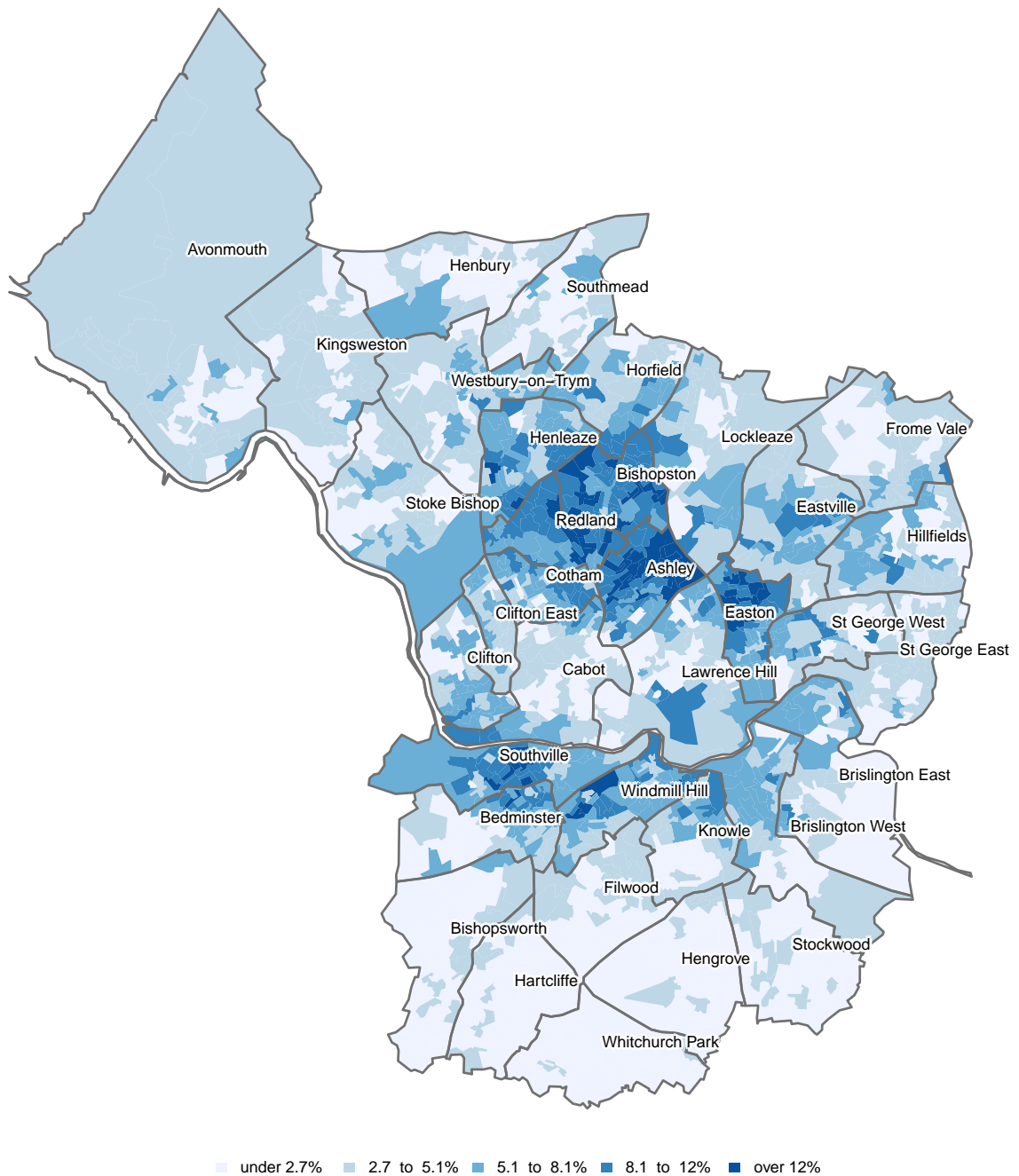

Figure 34: Method of travel to work: Bicycle (QS701EW0010) (OA)

Variable ID – QS701EW0010.
 Contains National Statistics data © Crown copyright and database right 2014.
 Contains Ordnance Survey data © Crown copyright and database right 2014.
 Map created by Alex Singleton www.alex-singleton.com.

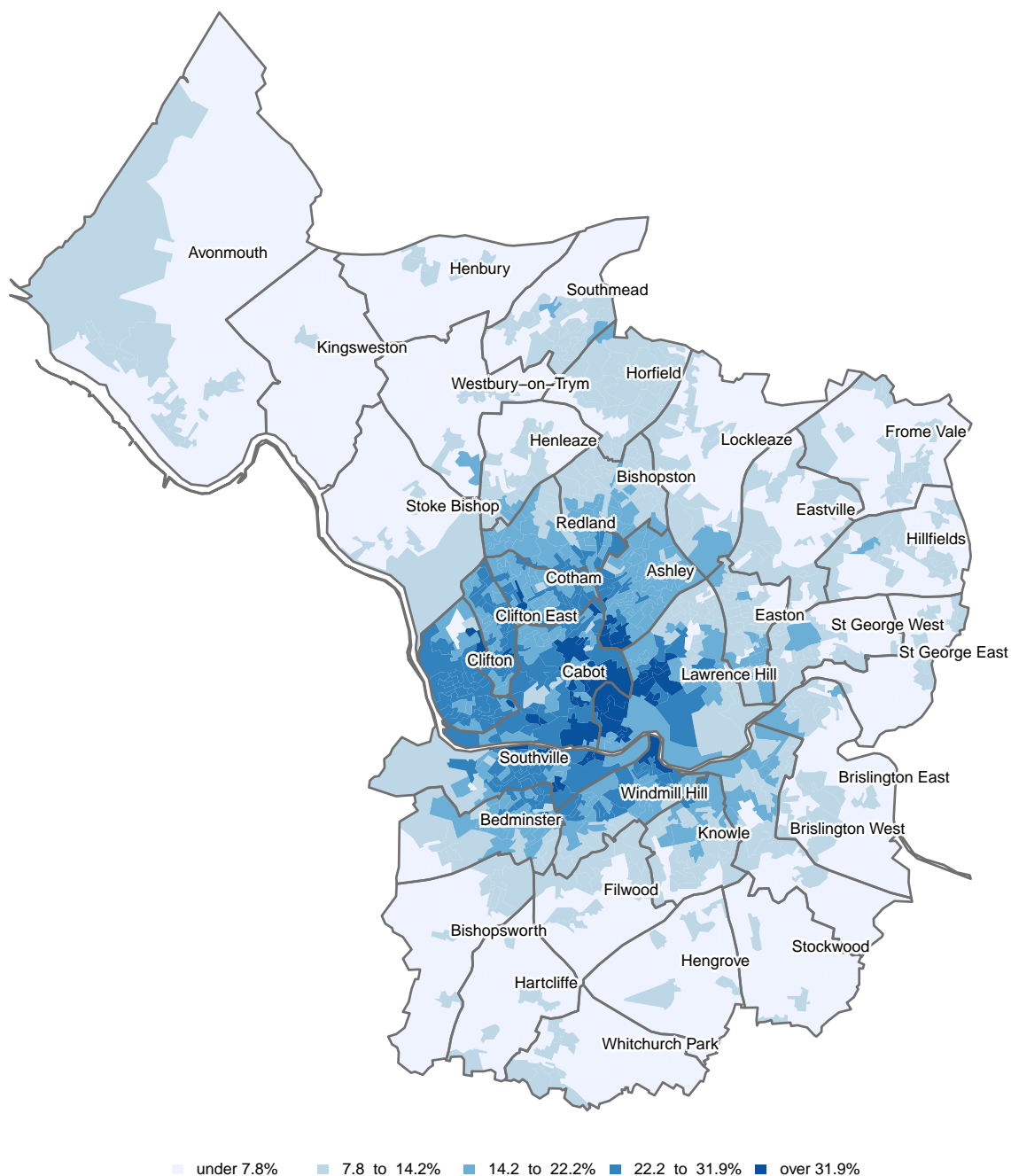

Figure 35: Method of travel to work: On foot (QS701EW0011) (OA)

Variable ID – QS701EW0011.
 Contains National Statistics data © Crown copyright and database right 2014.
 Contains Ordnance Survey data © Crown copyright and database right 2014.
 Map created by Alex Singleton www.alex-singleton.com.

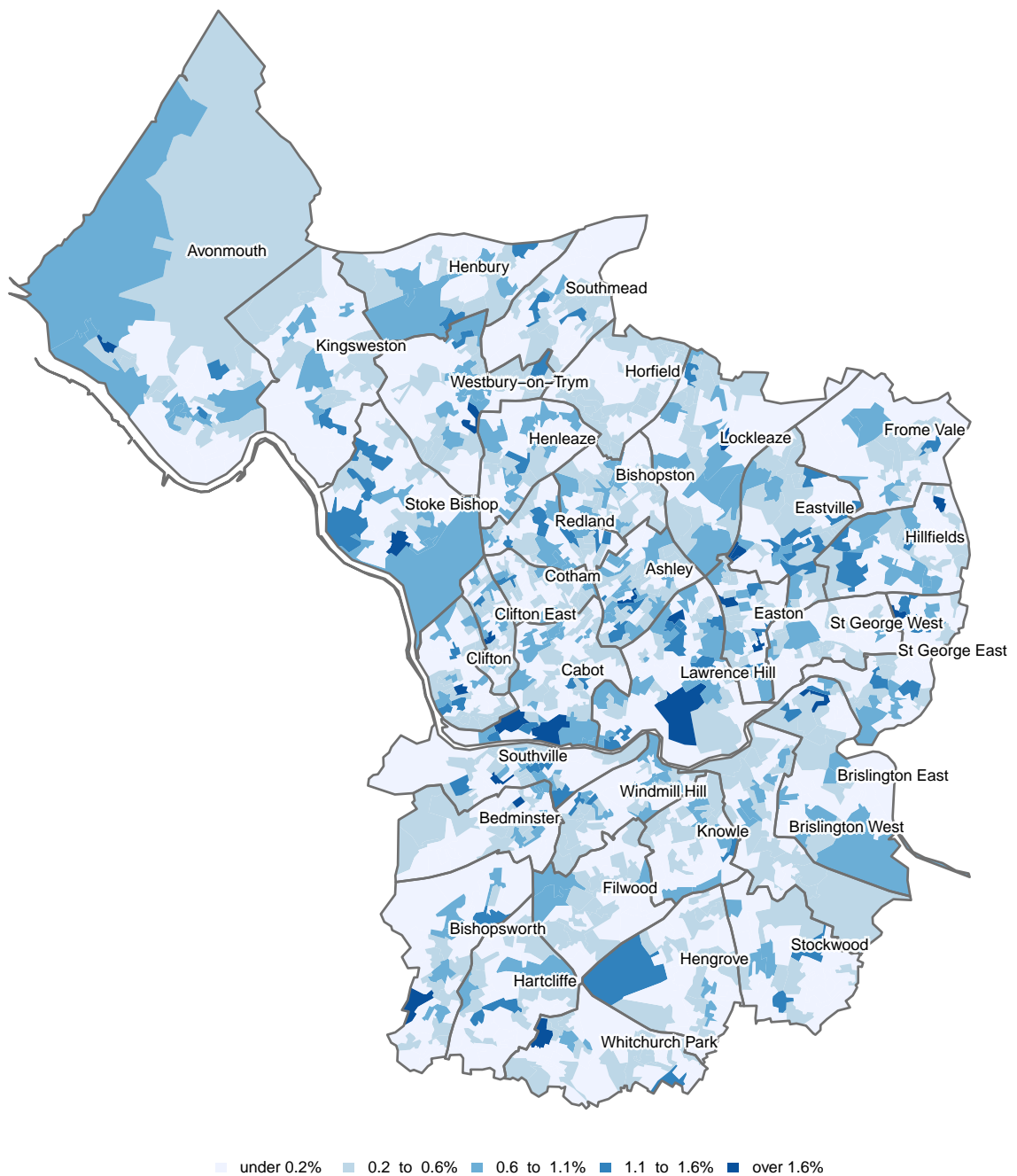

Figure 36: Method of travel to work: Other method of travel to work (QS701EW0012) (OA)

Variable ID – QS701EW0012.
 Contains National Statistics data © Crown copyright and database right 2014.
 Contains Ordnance Survey data © Crown copyright and database right 2014.
 Map created by Alex Singleton www.alex-singleton.com.

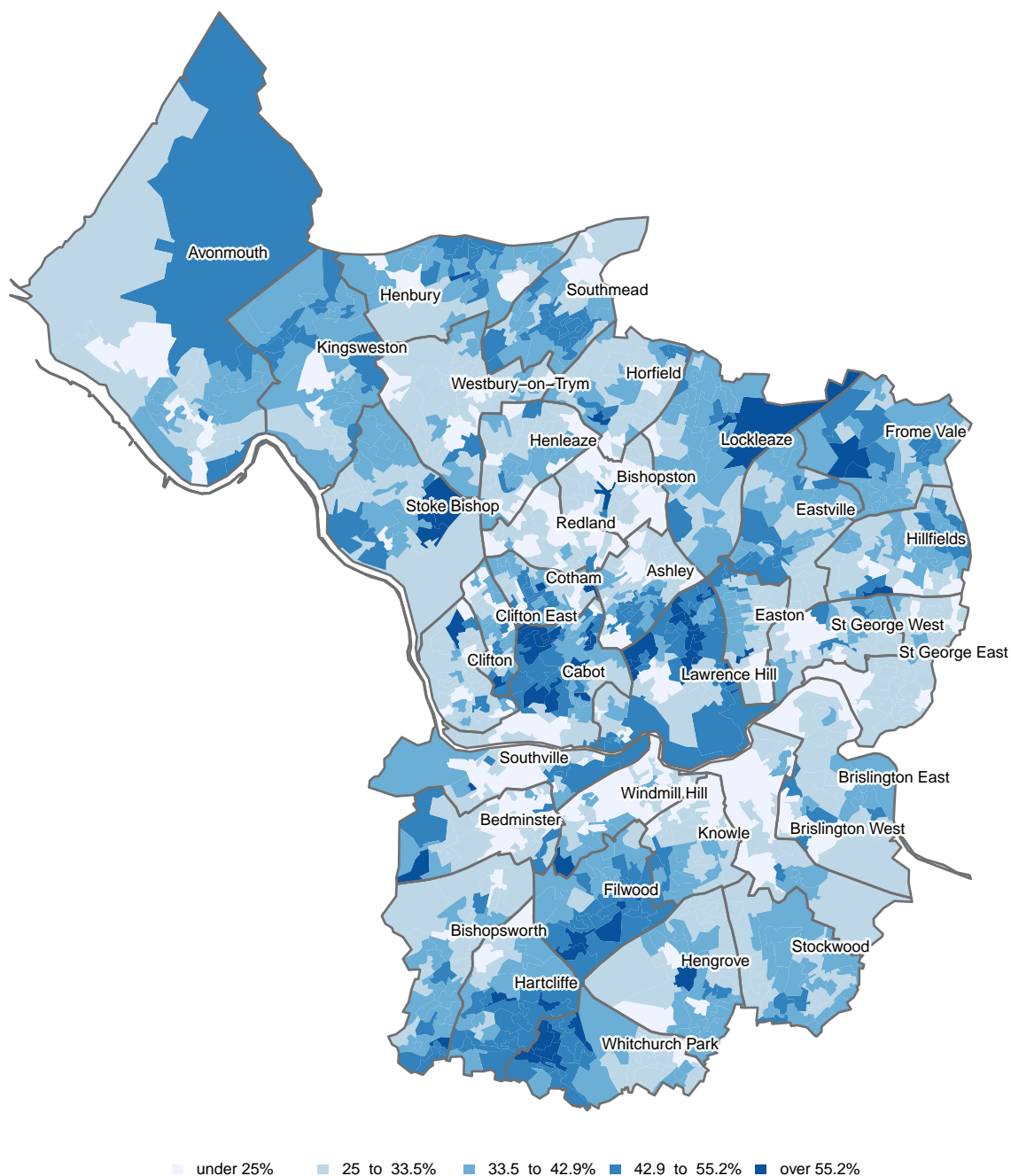

Figure 37: Method of travel to work: Not in employment (QS701EW0013) (OA)

Variable ID – QS701EW0013.
 Contains National Statistics data © Crown copyright and database right 2014.
 Contains Ordnance Survey data © Crown copyright and database right 2014.
 Map created by Alex Singleton www.alex-singleton.com.

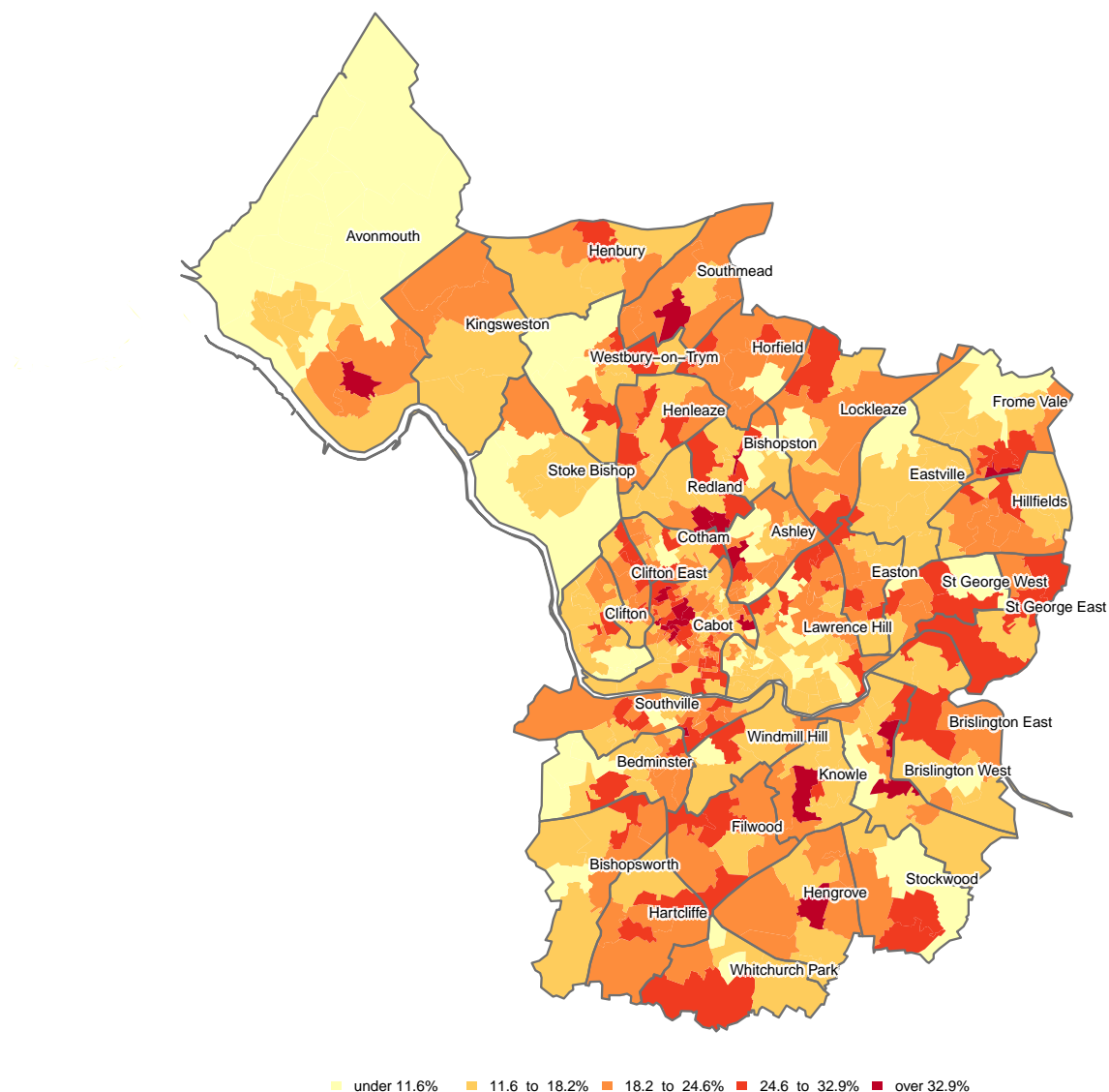

Figure 38: Distance travelled to work (Workplace population): Less than 2km (WP702EW0002) (WZ)

Variable ID – WP702EW0002.
 Contains National Statistics data © Crown copyright and database right 2014.
 Contains Ordnance Survey data © Crown copyright and database right 2014.
 Map created by Alex Singleton www.alex-singleton.com.

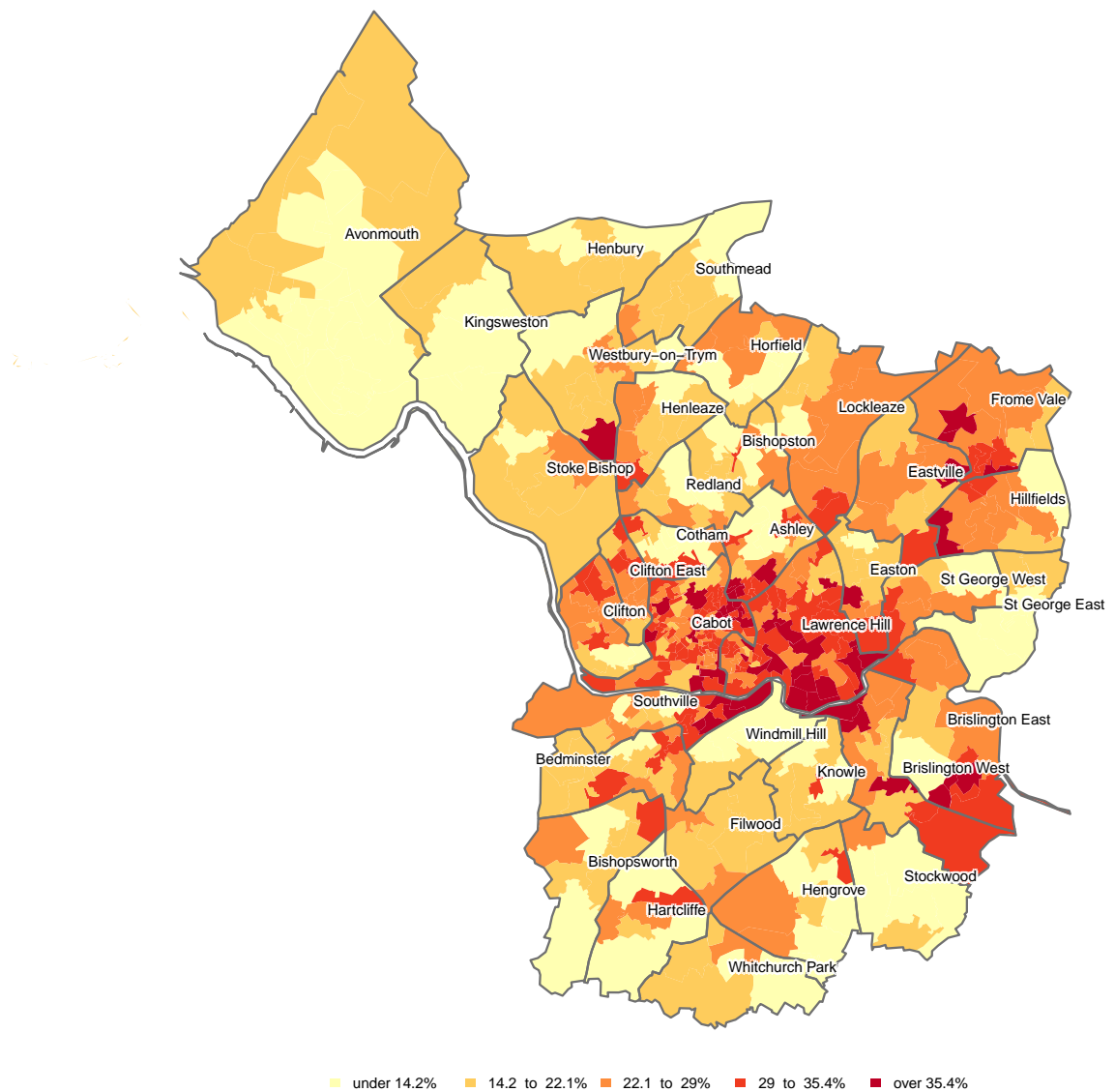

Figure 39: Distance travelled to work (Workplace population): 2km to less than 5km (WP702EW0003) (WZ)

Variable ID – WP702EW0003.
 Contains National Statistics data © Crown copyright and database right 2014.
 Contains Ordnance Survey data © Crown copyright and database right 2014.
 Map created by Alex Singleton www.alex-singleton.com.

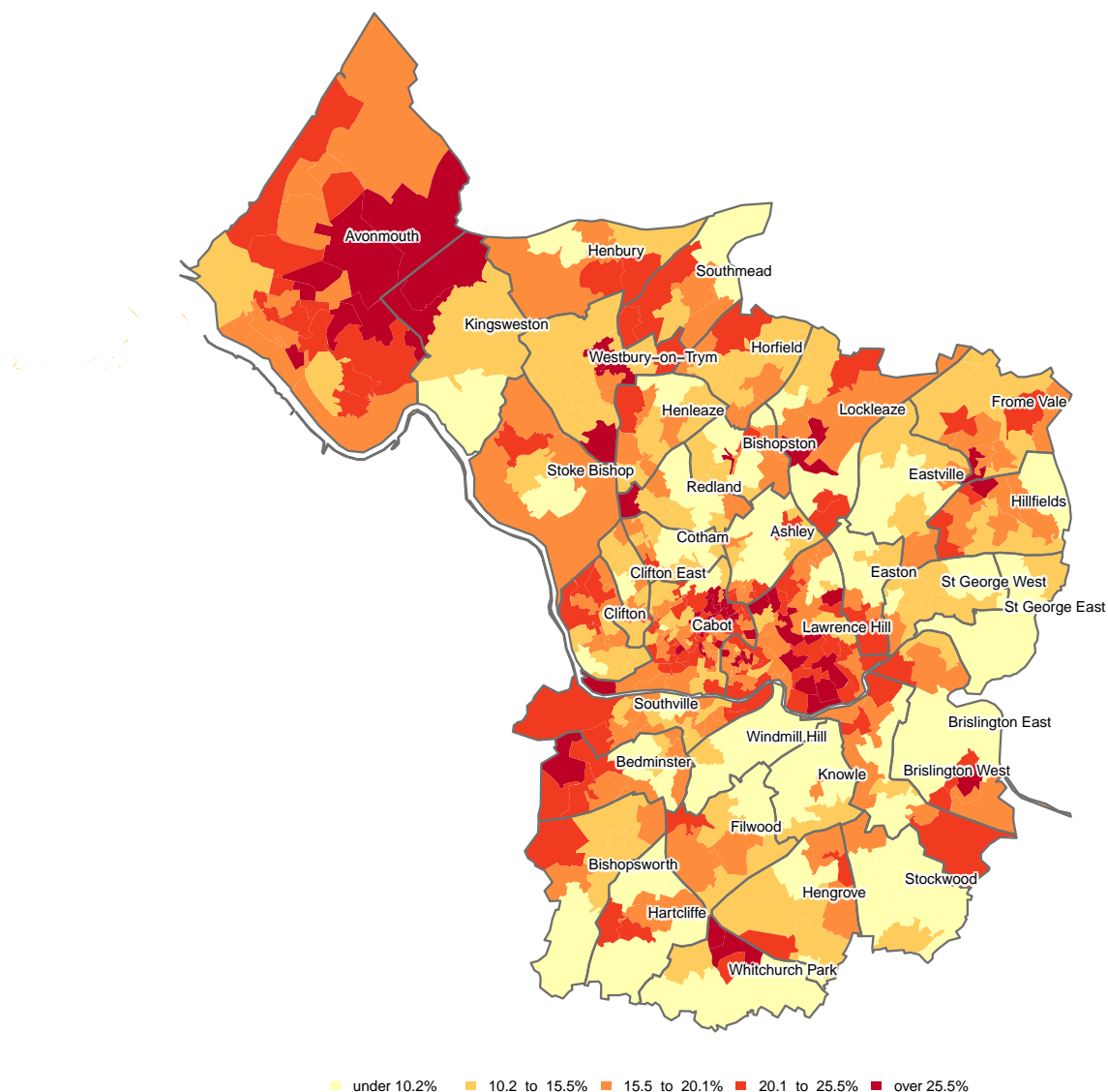

Figure 40: Distance travelled to work (Workplace population): 5km to less than 10km (WP702EW0004) (WZ)

Variable ID – WP702EW0004.
 Contains National Statistics data © Crown copyright and database right 2014.
 Contains Ordnance Survey data © Crown copyright and database right 2014.
 Map created by Alex Singleton www.alex-singleton.com.

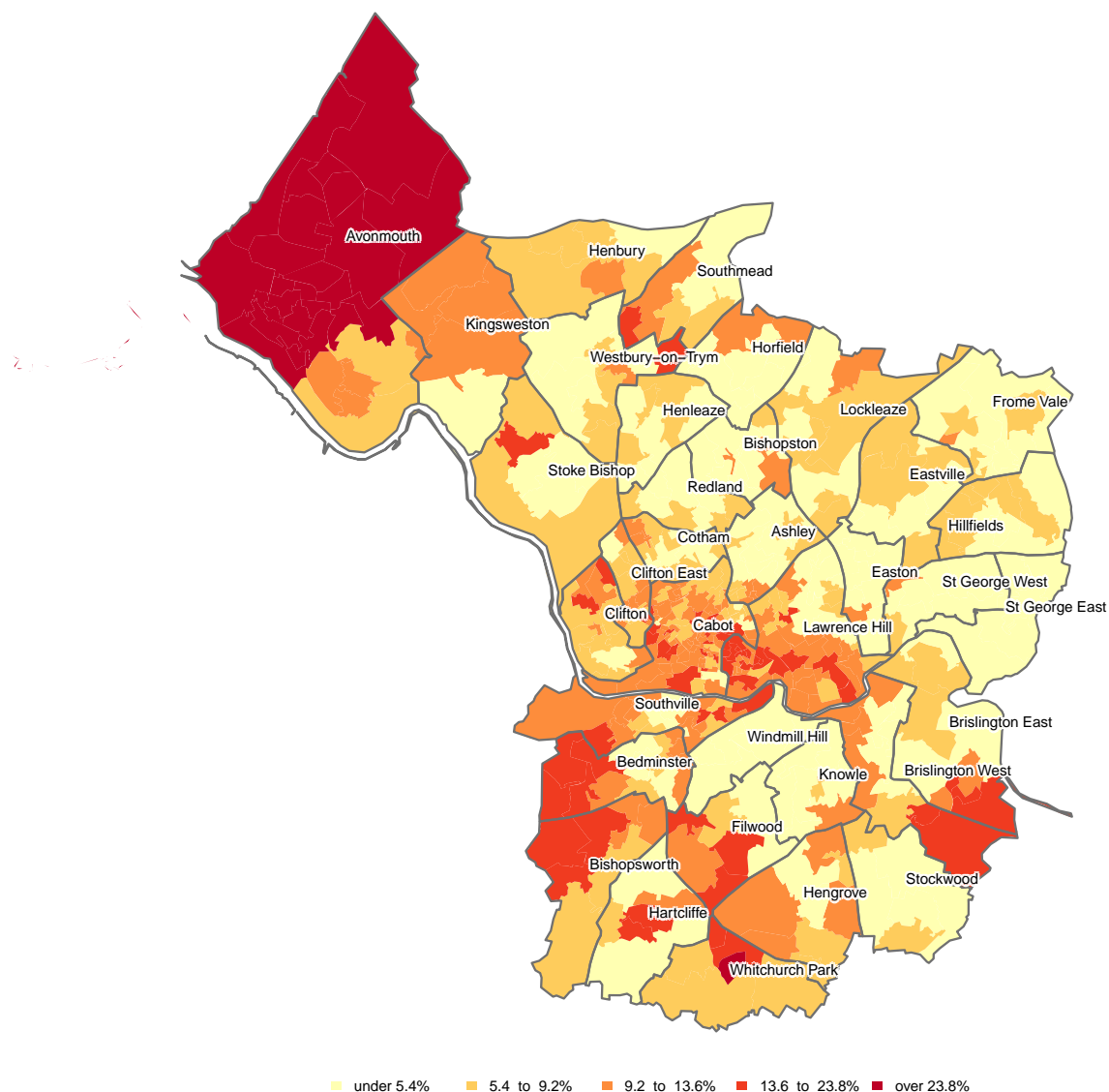

Figure 41: Distance travelled to work (Workplace population): 10km to less than 20km (WP702EW0005) (WZ)

Variable ID – WP702EW0005.
 Contains National Statistics data © Crown copyright and database right 2014.
 Contains Ordnance Survey data © Crown copyright and database right 2014.
 Map created by Alex Singleton www.alex-singleton.com.

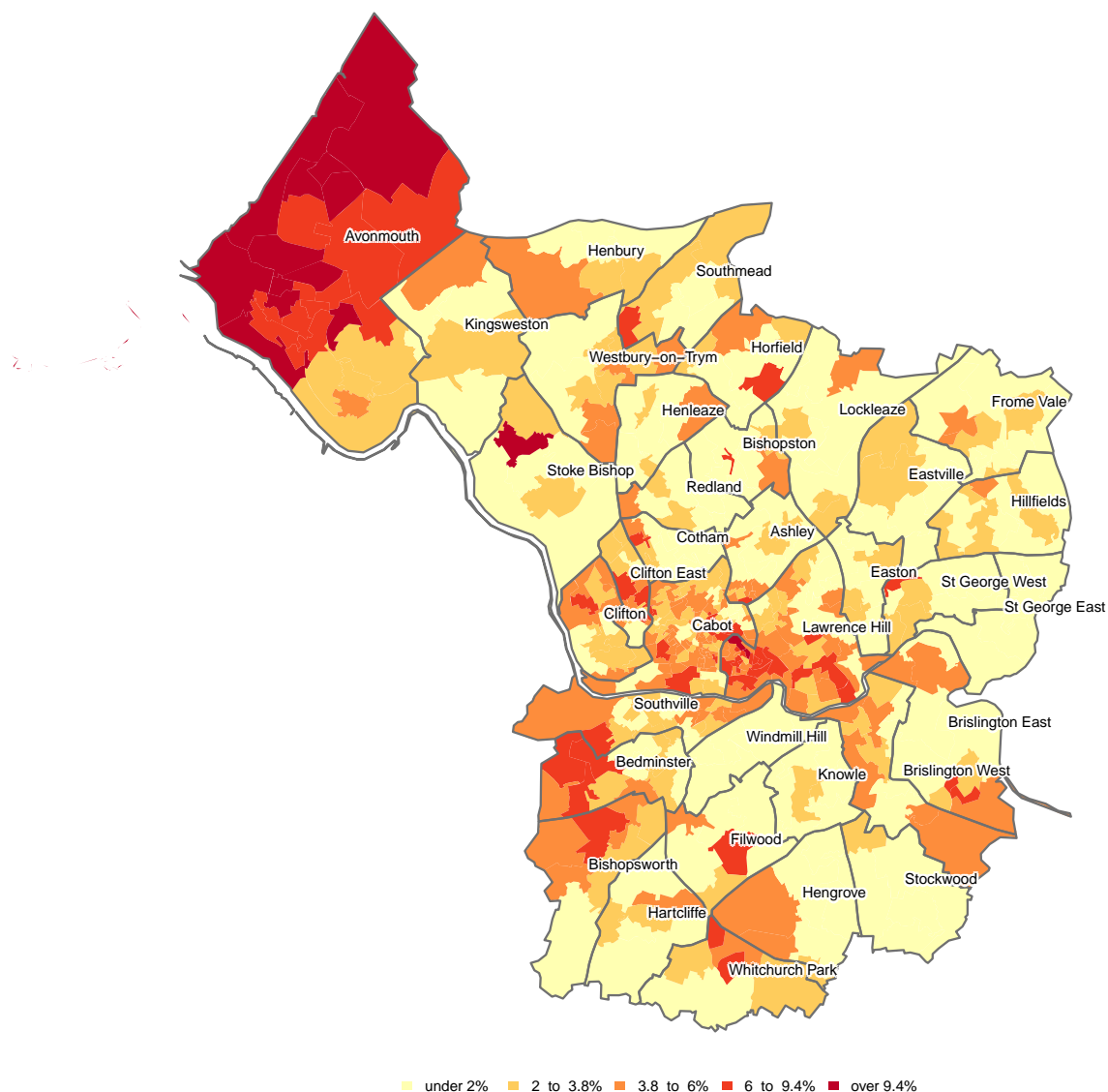

Figure 42: Distance travelled to work (Workplace population): 20km to less than 30km (WP702EW0006) (WZ)

Variable ID – WP702EW0006.
 Contains National Statistics data © Crown copyright and database right 2014.
 Contains Ordnance Survey data © Crown copyright and database right 2014.
 Map created by Alex Singleton www.alex-singleton.com.

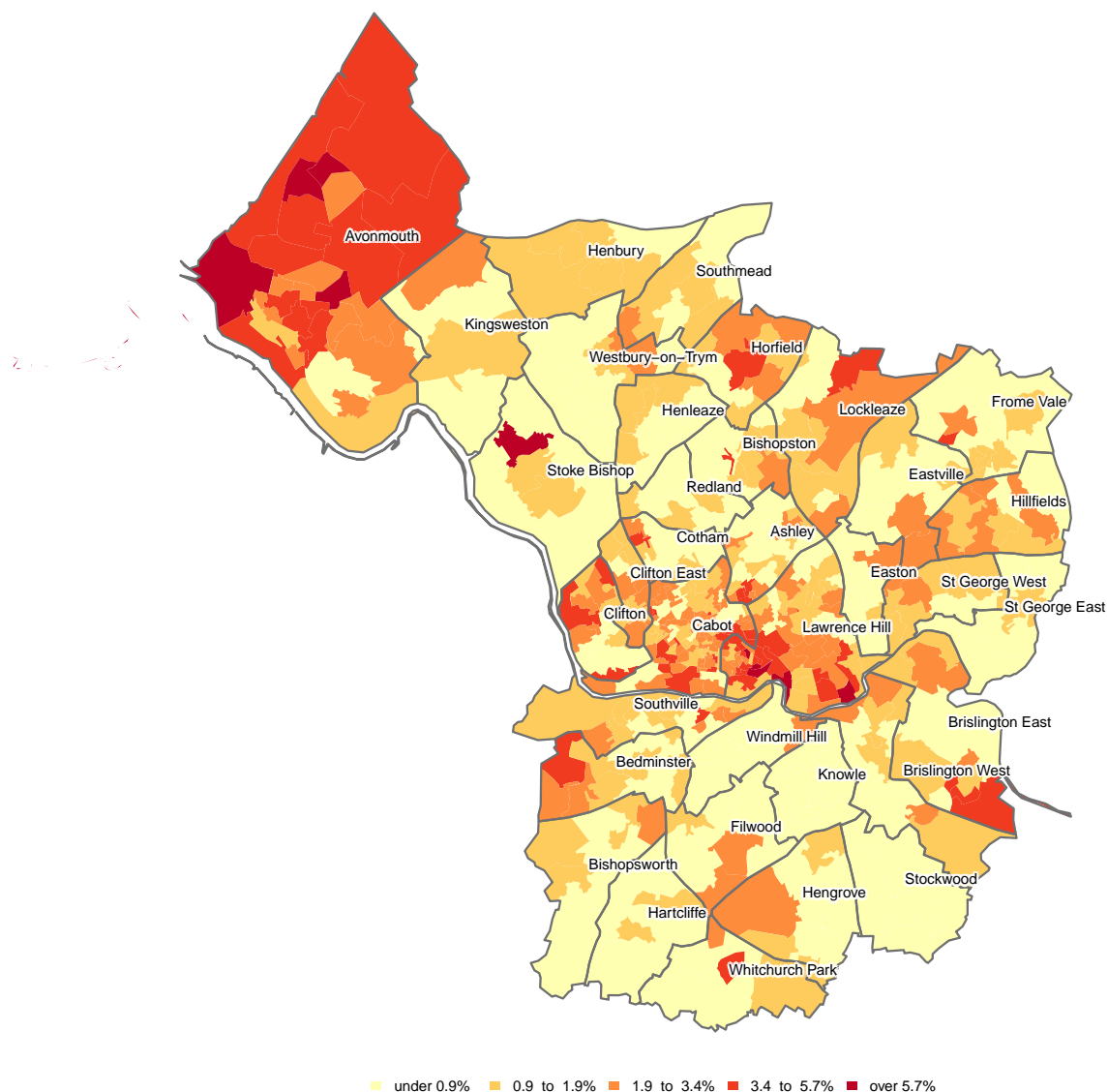

Figure 43: Distance travelled to work (Workplace population): 30km to less than 40km (WP702EW0007) (WZ)

Variable ID – WP702EW0007.
 Contains National Statistics data © Crown copyright and database right 2014.
 Contains Ordnance Survey data © Crown copyright and database right 2014.
 Map created by Alex Singleton www.alex-singleton.com.

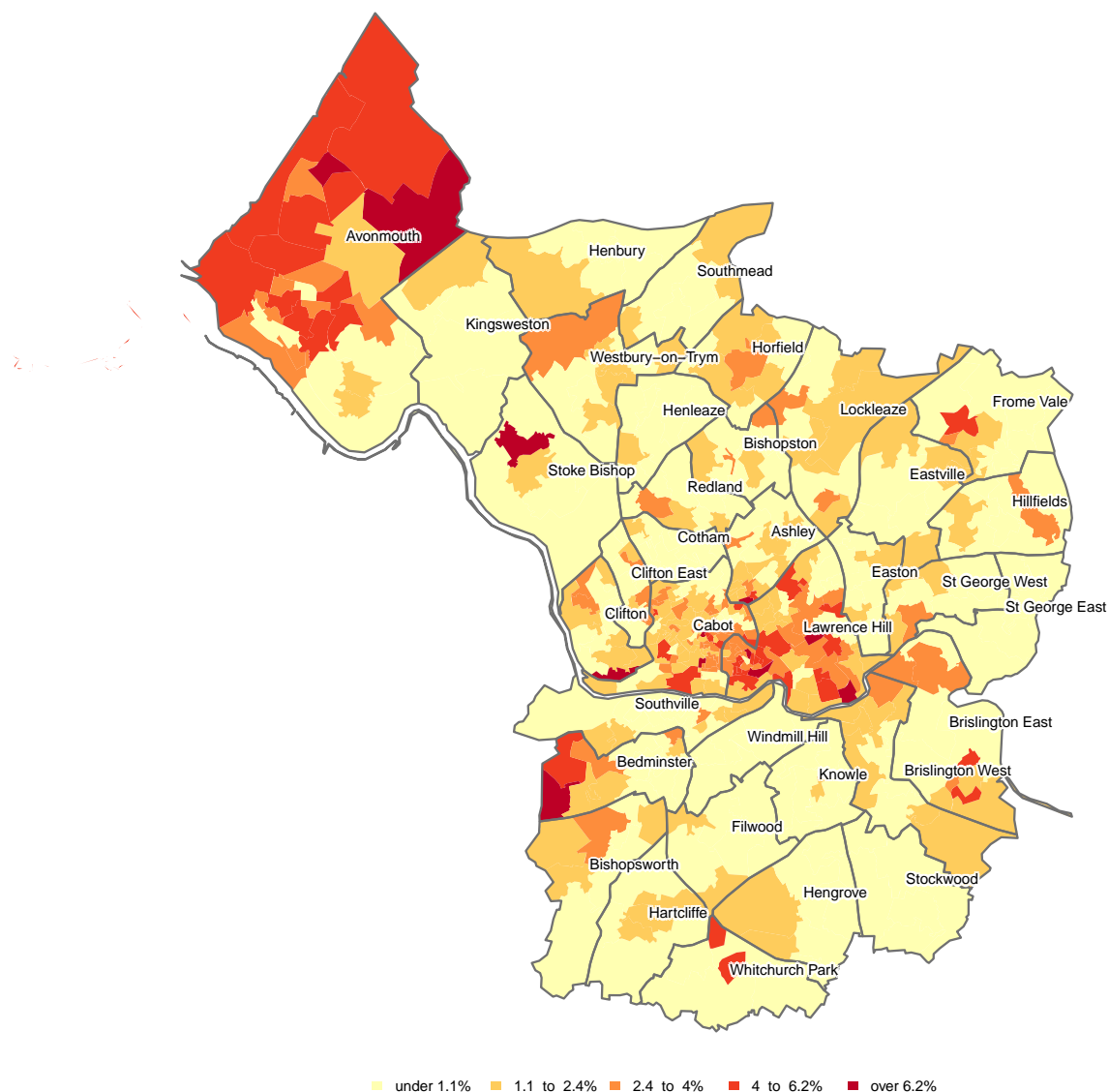

Figure 44: Distance travelled to work (Workplace population): 40km to less than 60km (WP702EW0008) (WZ)

Variable ID – WP702EW0008.
 Contains National Statistics data © Crown copyright and database right 2014.
 Contains Ordnance Survey data © Crown copyright and database right 2014.
 Map created by Alex Singleton www.alex-singleton.com.

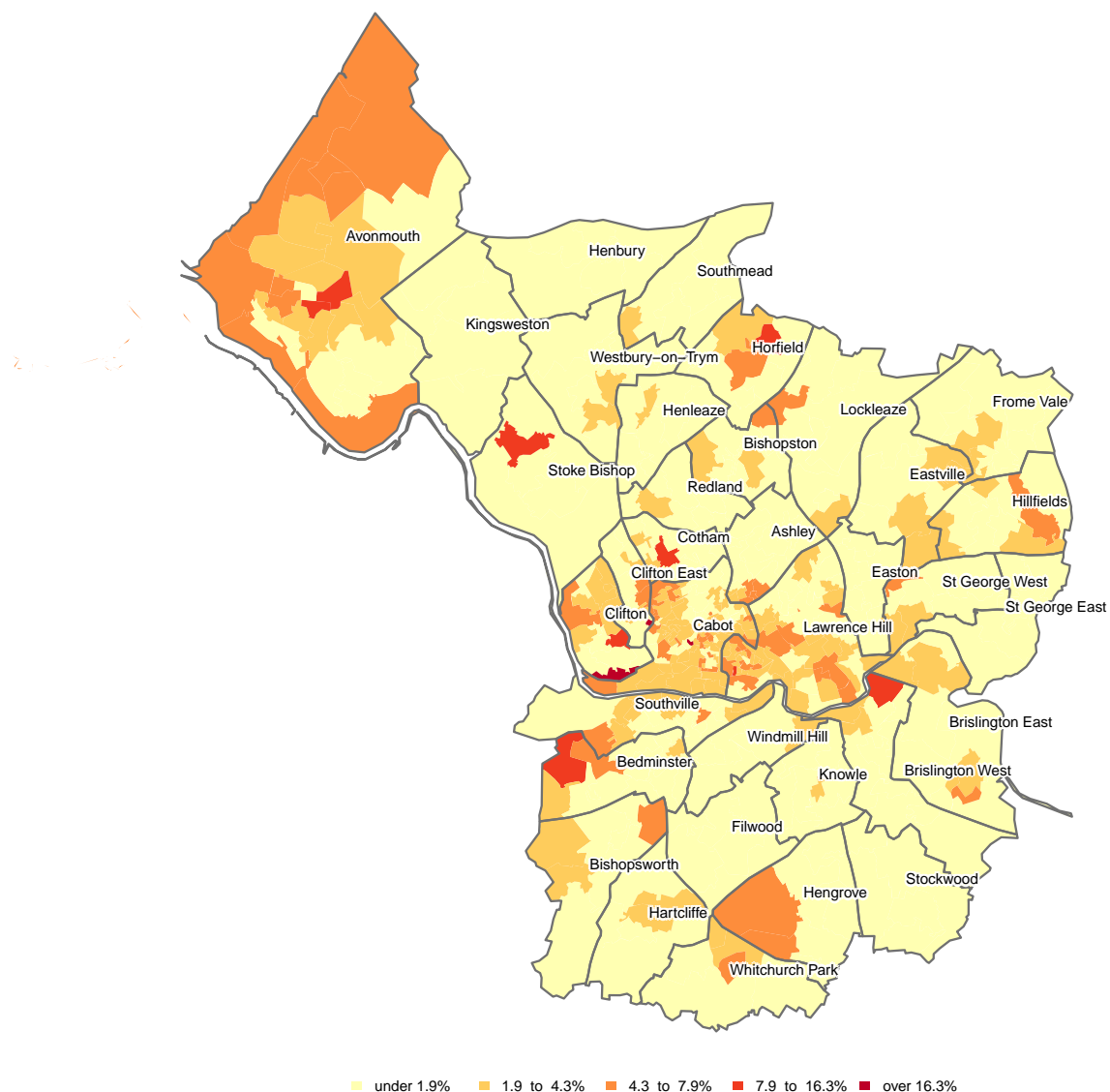

Figure 45: Distance travelled to work (Workplace population): 60km and over (WP702EW0009) (WZ)

Variable ID – WP702EW0009.
 Contains National Statistics data © Crown copyright and database right 2014.
 Contains Ordnance Survey data © Crown copyright and database right 2014.
 Map created by Alex Singleton www.alex-singleton.com.

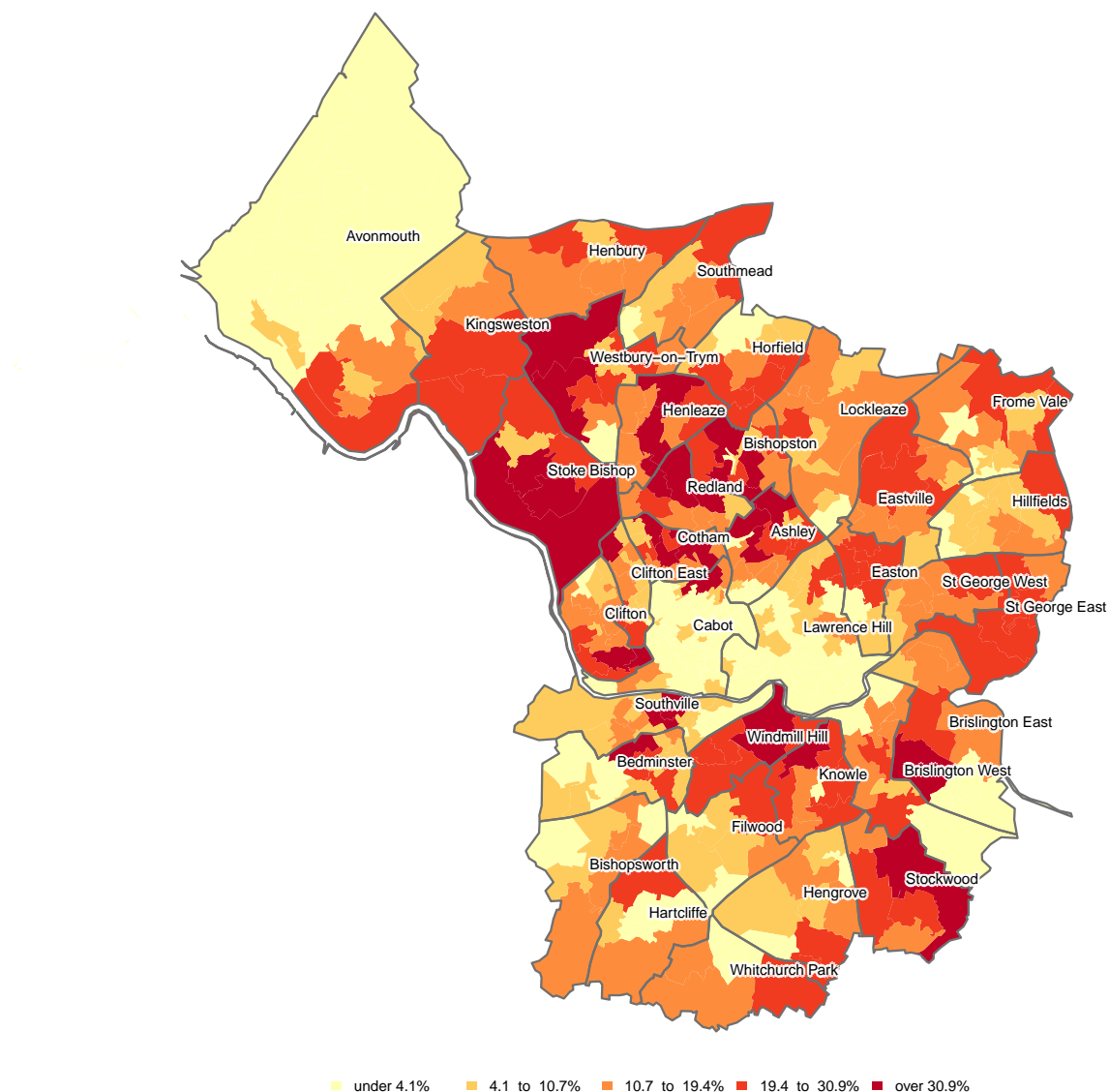

Figure 46: Distance travelled to work (Workplace population): Work mainly at or from home (WP702EW0010) (WZ)

Variable ID – WP702EW0010.
 Contains National Statistics data © Crown copyright and database right 2014.
 Contains Ordnance Survey data © Crown copyright and database right 2014.
 Map created by Alex Singleton www.alex-singleton.com.

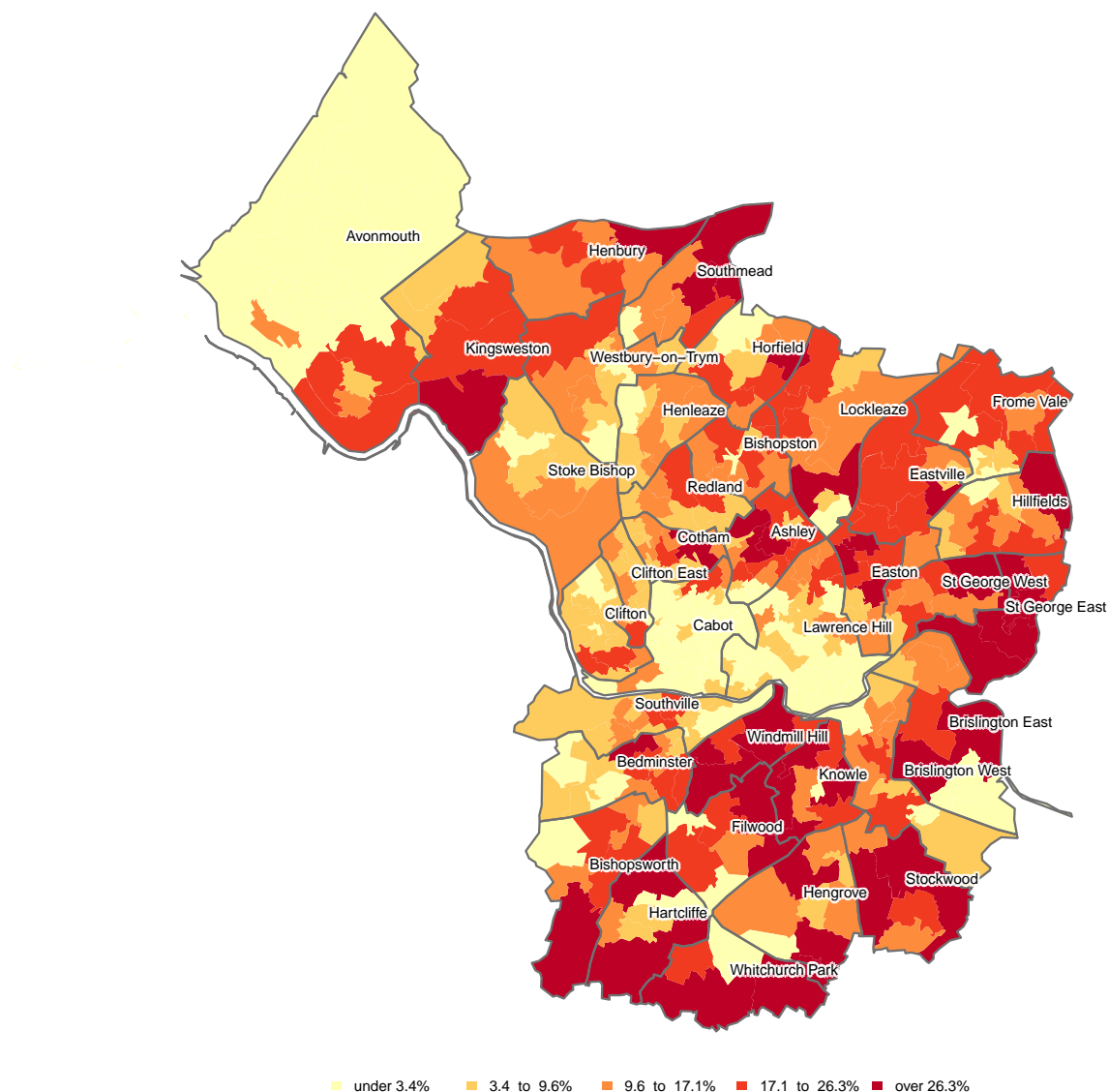

Figure 47: Distance travelled to work (Workplace population): No fixed place (WP702EW0011) (WZ)

Variable ID – WP702EW0011.
 Contains National Statistics data © Crown copyright and database right 2014.
 Contains Ordnance Survey data © Crown copyright and database right 2014.
 Map created by Alex Singleton www.alex-singleton.com.

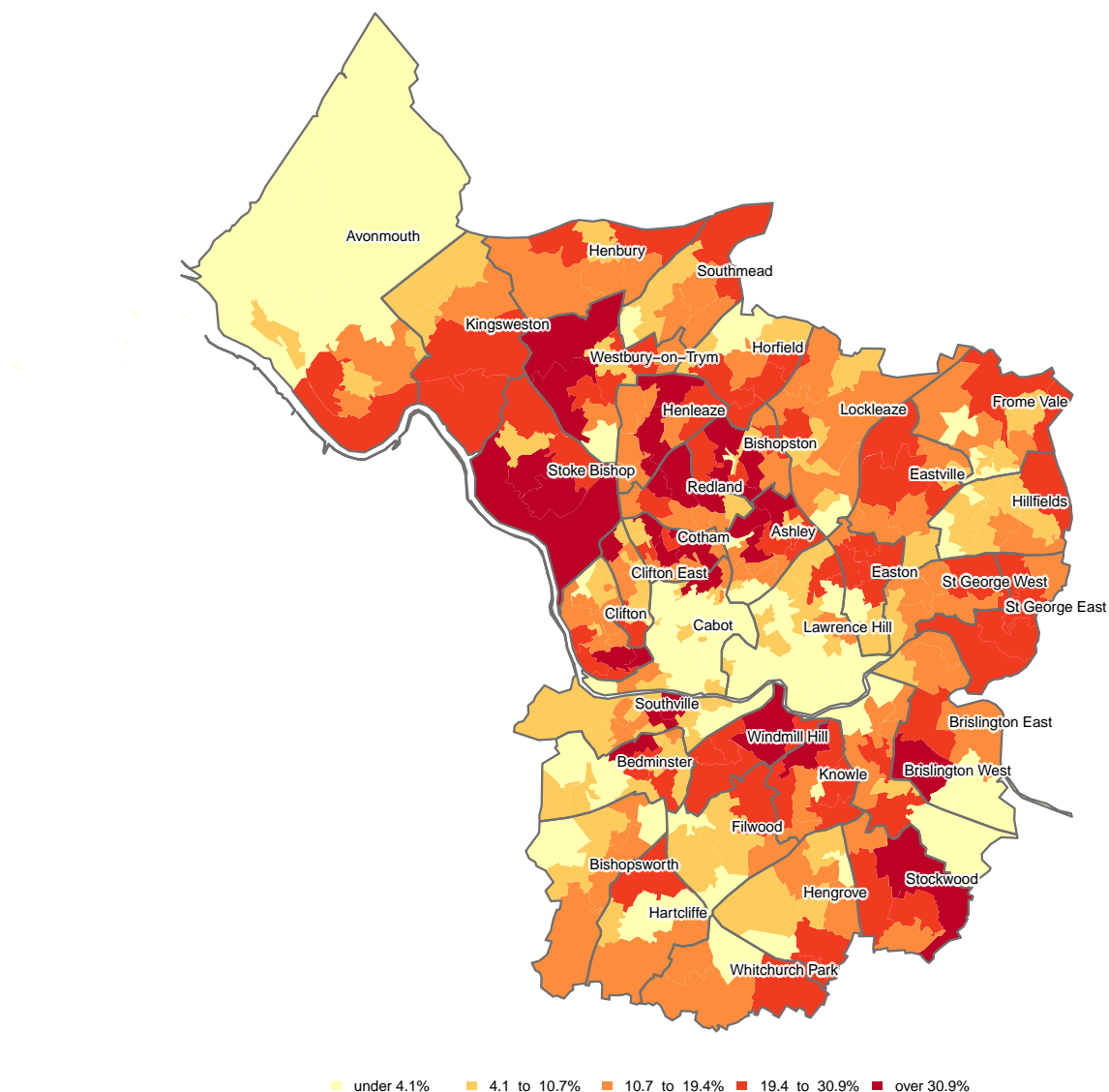

Figure 48: Method of travel to work: Work mainly at or from home (WP703EW0002) (WZ)

Variable ID – WP703EW0002.
 Contains National Statistics data © Crown copyright and database right 2014.
 Contains Ordnance Survey data © Crown copyright and database right 2014.
 Map created by Alex Singleton www.alex-singleton.com.

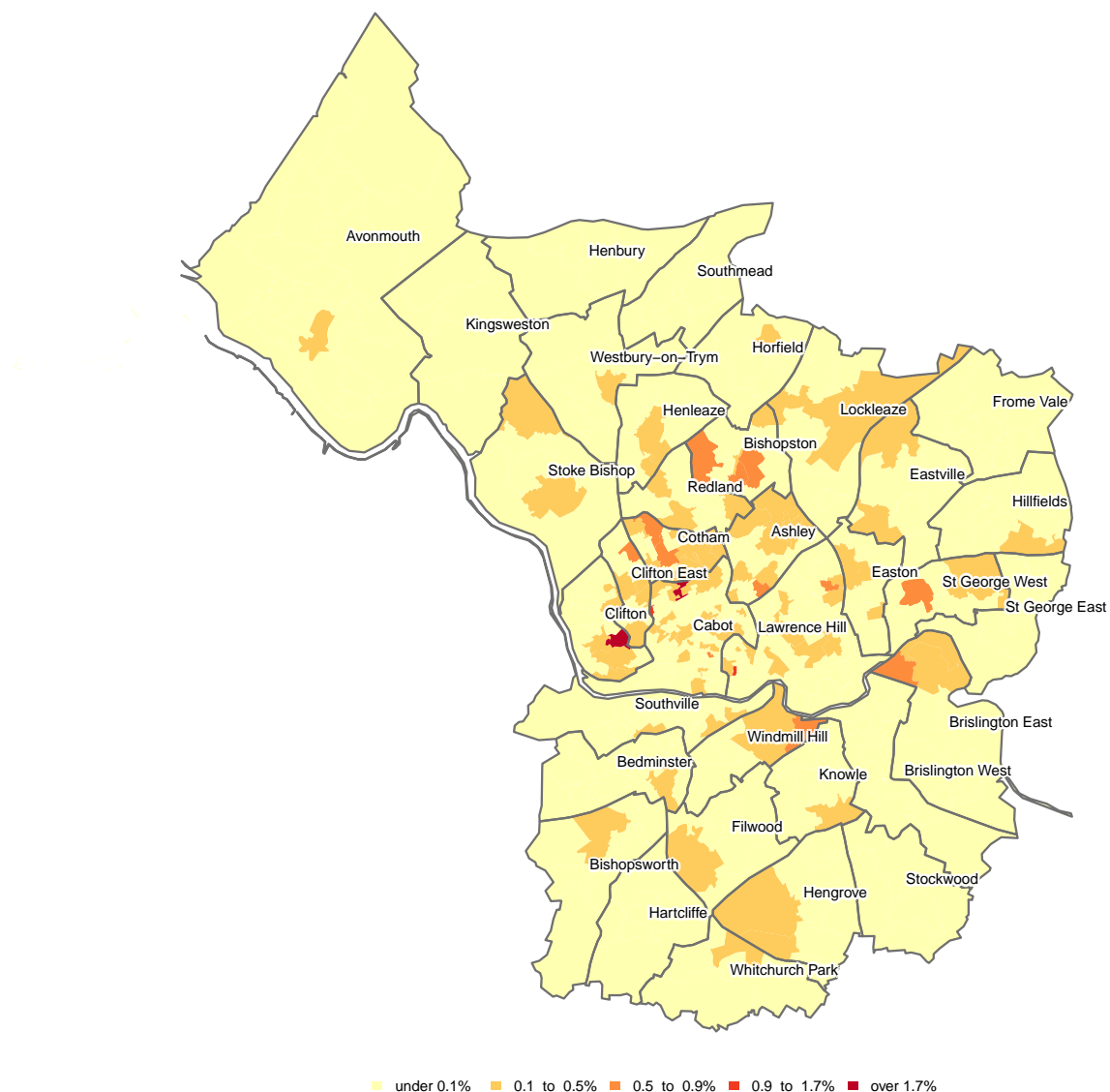

Figure 49: Method of travel to work: Underground, metro, light rail or tram (WP703EW0003) (WZ)

Variable ID – WP703EW0003.
 Contains National Statistics data © Crown copyright and database right 2014.
 Contains Ordnance Survey data © Crown copyright and database right 2014.
 Map created by Alex Singleton www.alex-singleton.com.

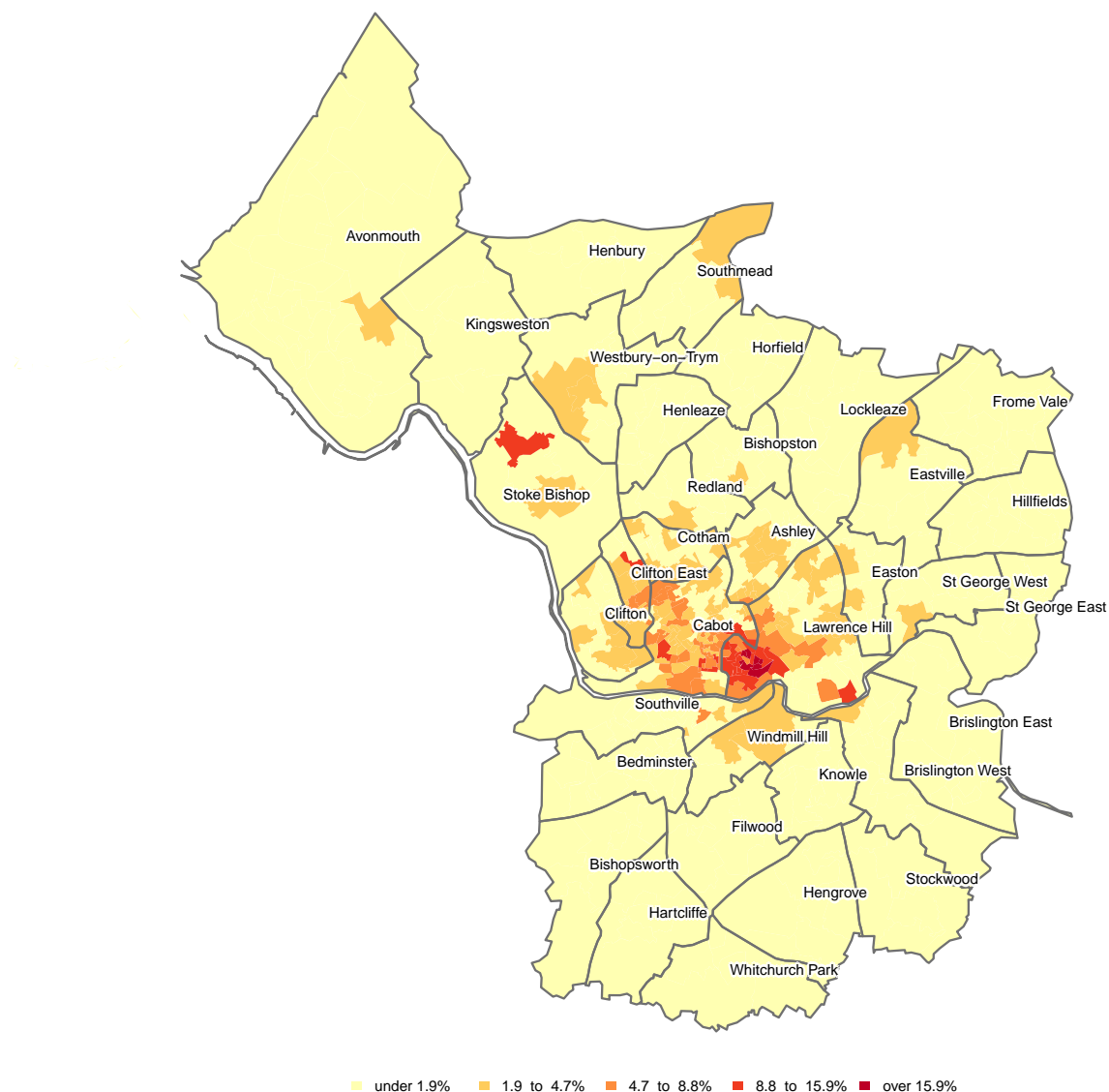

Figure 50: Method of travel to work: Train (WP703EW0004) (WZ)

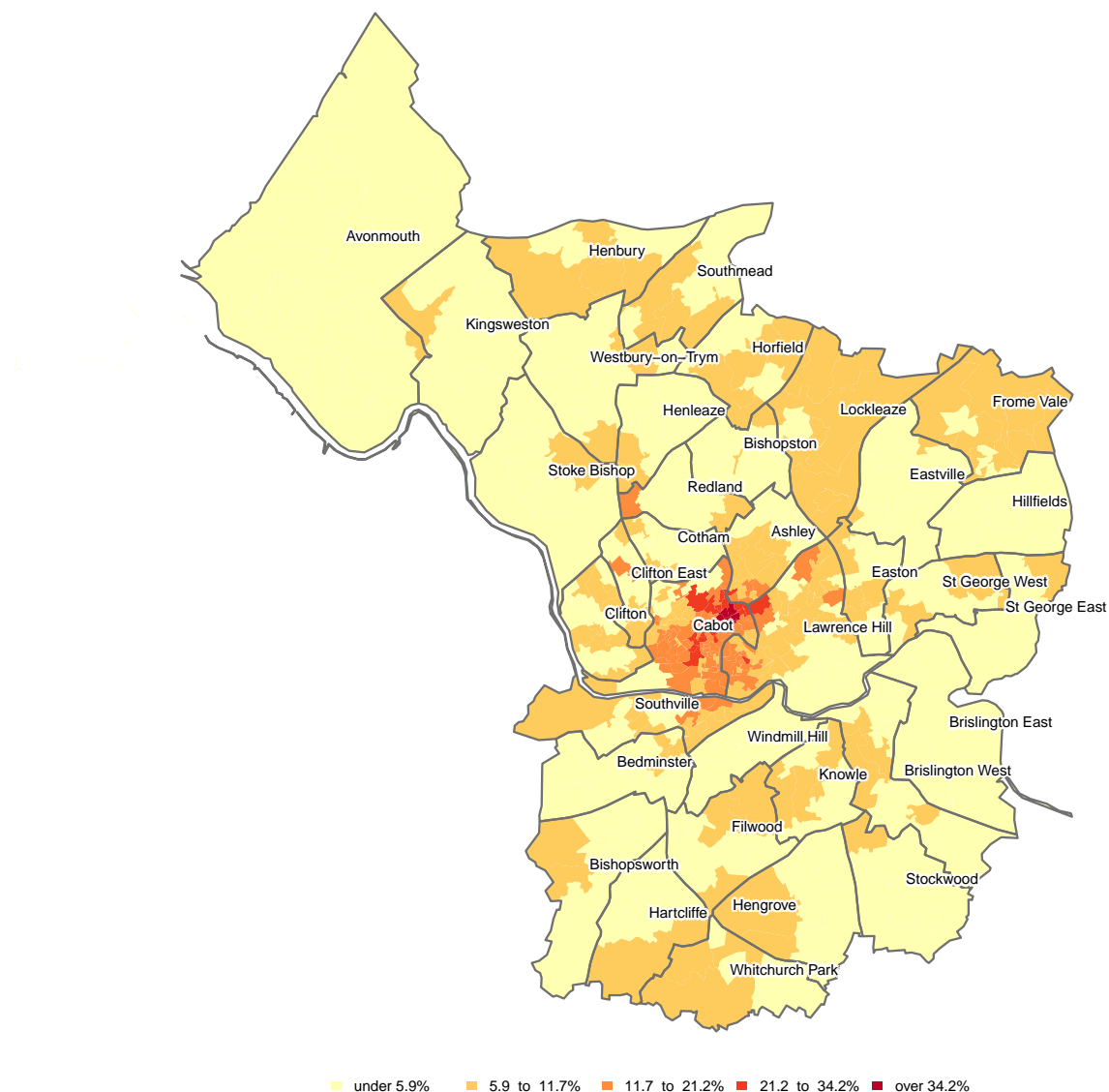

Figure 51: Method of travel to work: Bus, minibuss or coach (WP703EW0005) (WZ)

Variable ID – WP703EW0005.
 Contains National Statistics data © Crown copyright and database right 2014.
 Contains Ordnance Survey data © Crown copyright and database right 2014.
 Map created by Alex Singleton www.alex-singleton.com.

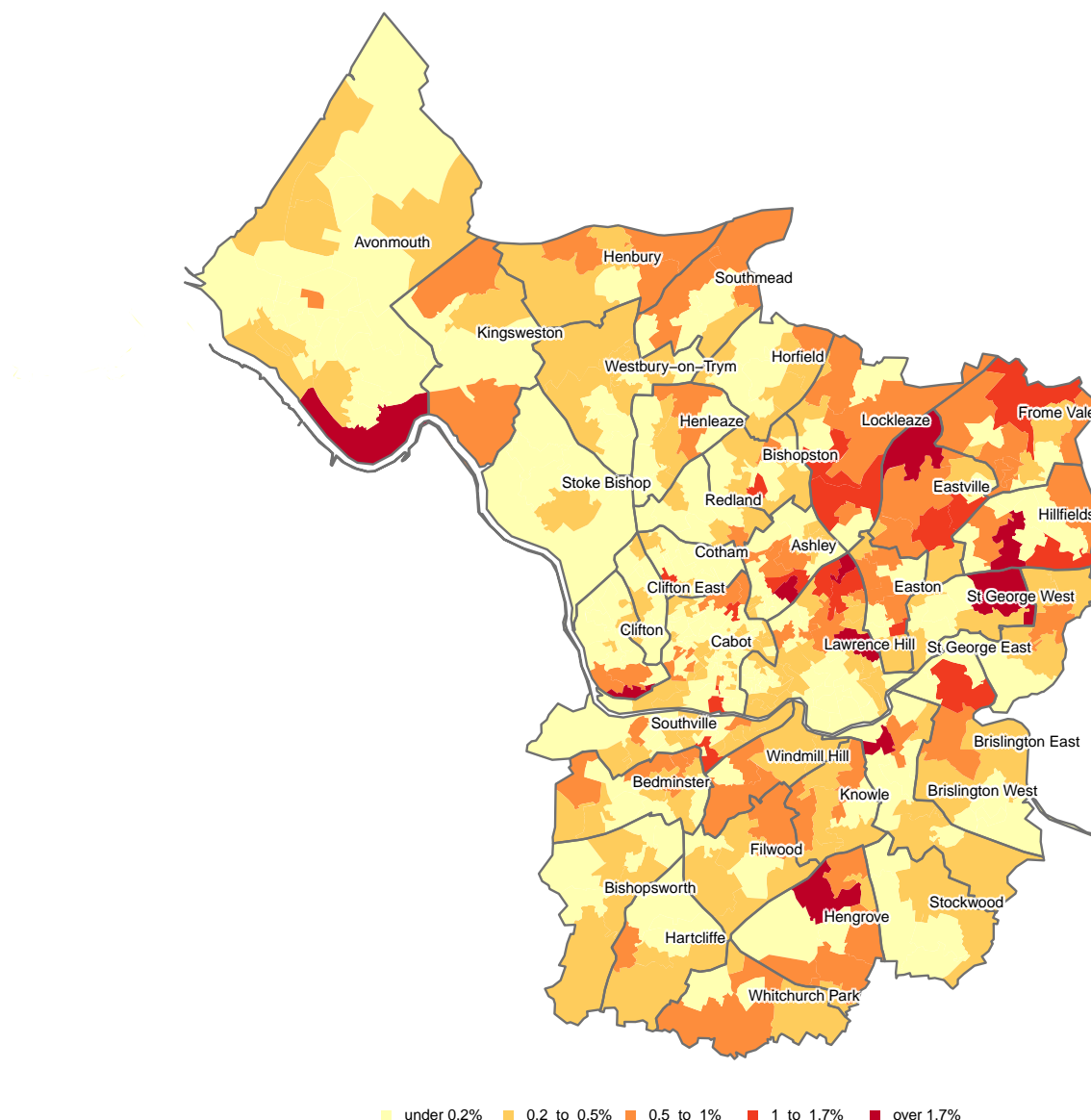

Figure 52: Method of travel to work: Taxi (WP703EW0006) (WZ)

Variable ID – WP703EW0006.
 Contains National Statistics data © Crown copyright and database right 2014.
 Contains Ordnance Survey data © Crown copyright and database right 2014.
 Map created by Alex Singleton www.alex-singleton.com.

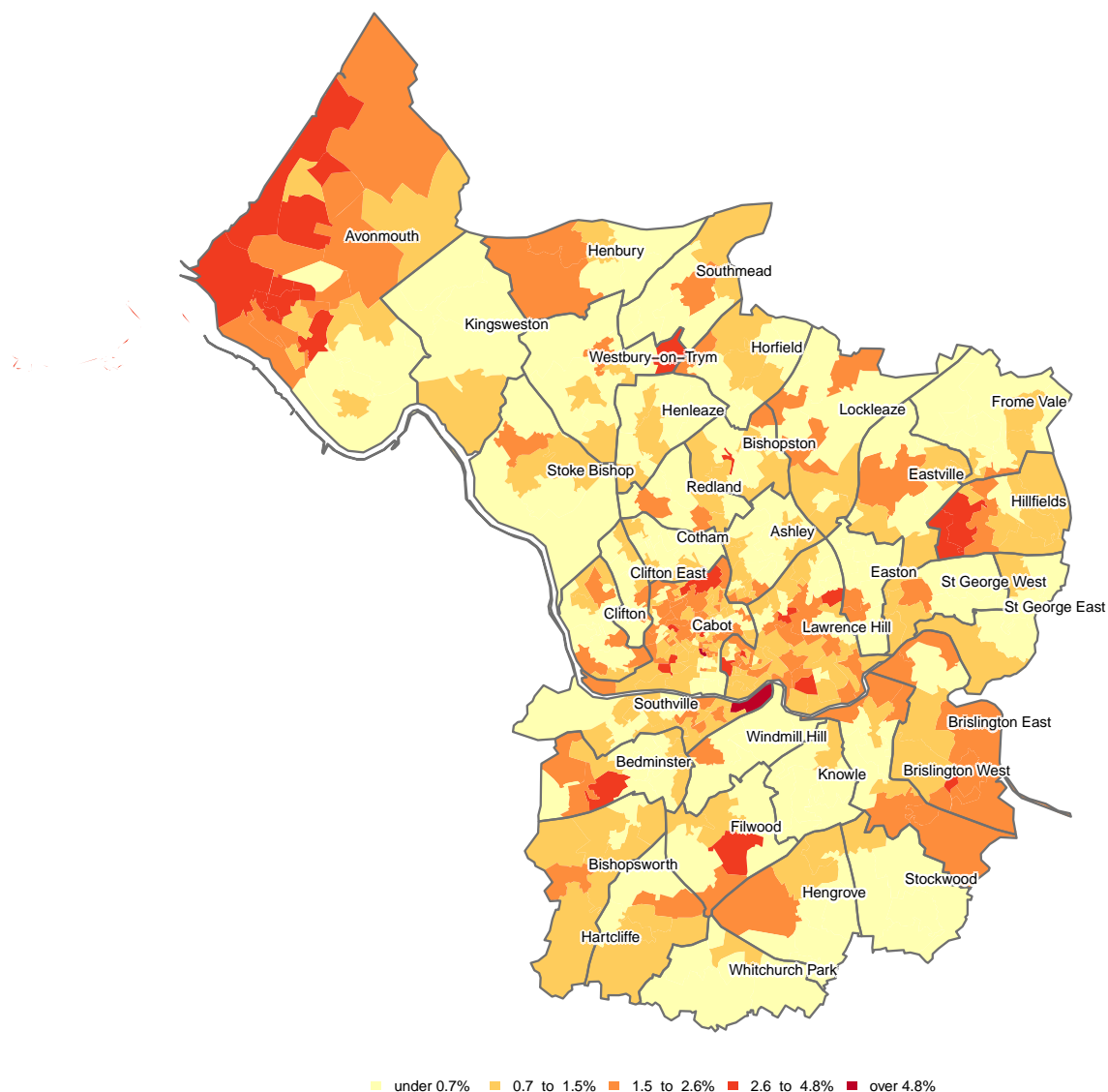

Figure 53: Method of travel to work: Motorcycle, scooter or moped (WP703EW0007) (WZ)

Variable ID – WP703EW0007.
 Contains National Statistics data © Crown copyright and database right 2014.
 Contains Ordnance Survey data © Crown copyright and database right 2014.
 Map created by Alex Singleton www.alex-singleton.com.

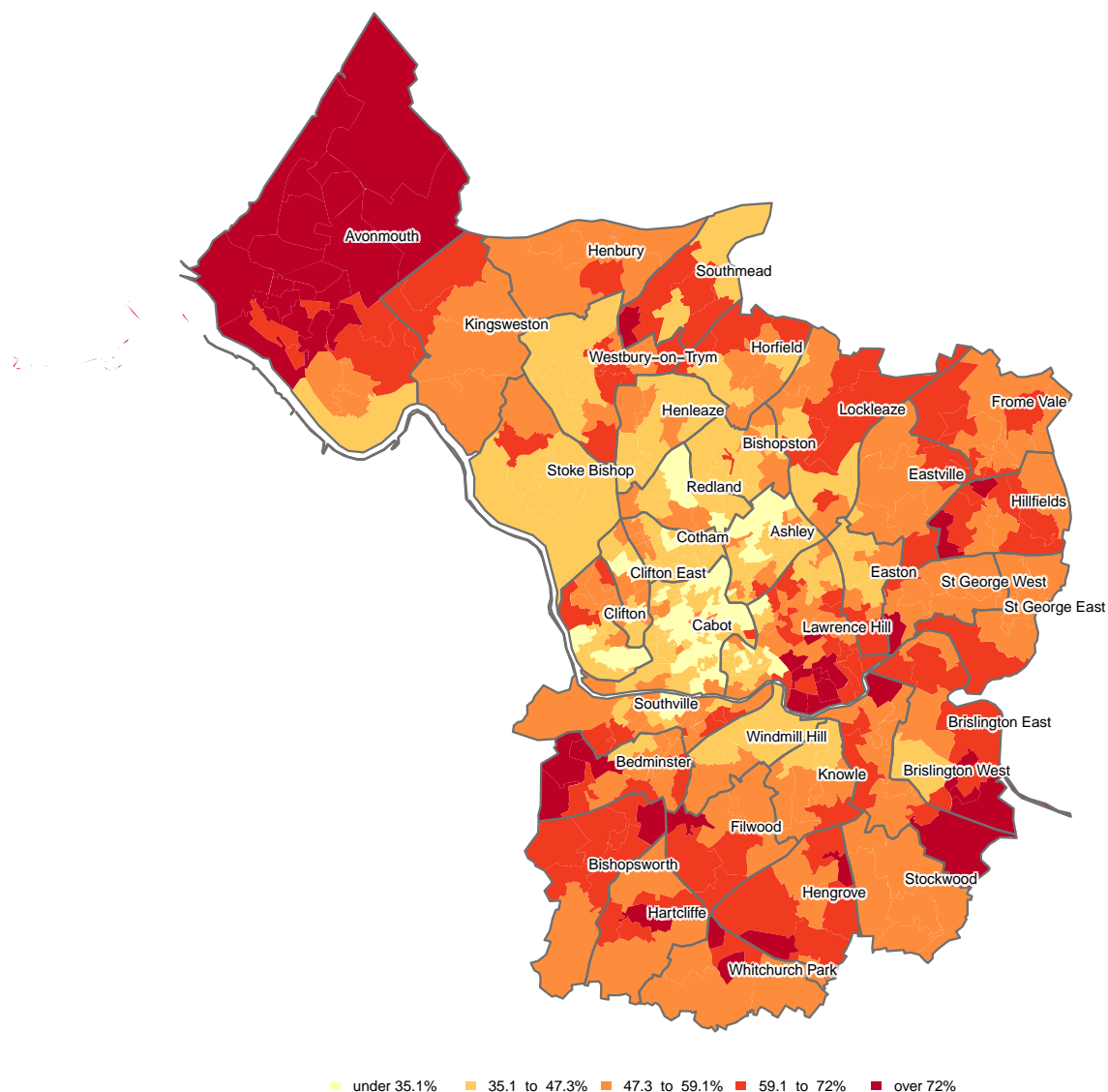

Figure 54: Method of travel to work: Driving a car or van (WP703EW0008) (WZ)

Variable ID – WP703EW0008.
 Contains National Statistics data © Crown copyright and database right 2014.
 Contains Ordnance Survey data © Crown copyright and database right 2014.
 Map created by Alex Singleton www.alex-singleton.com.

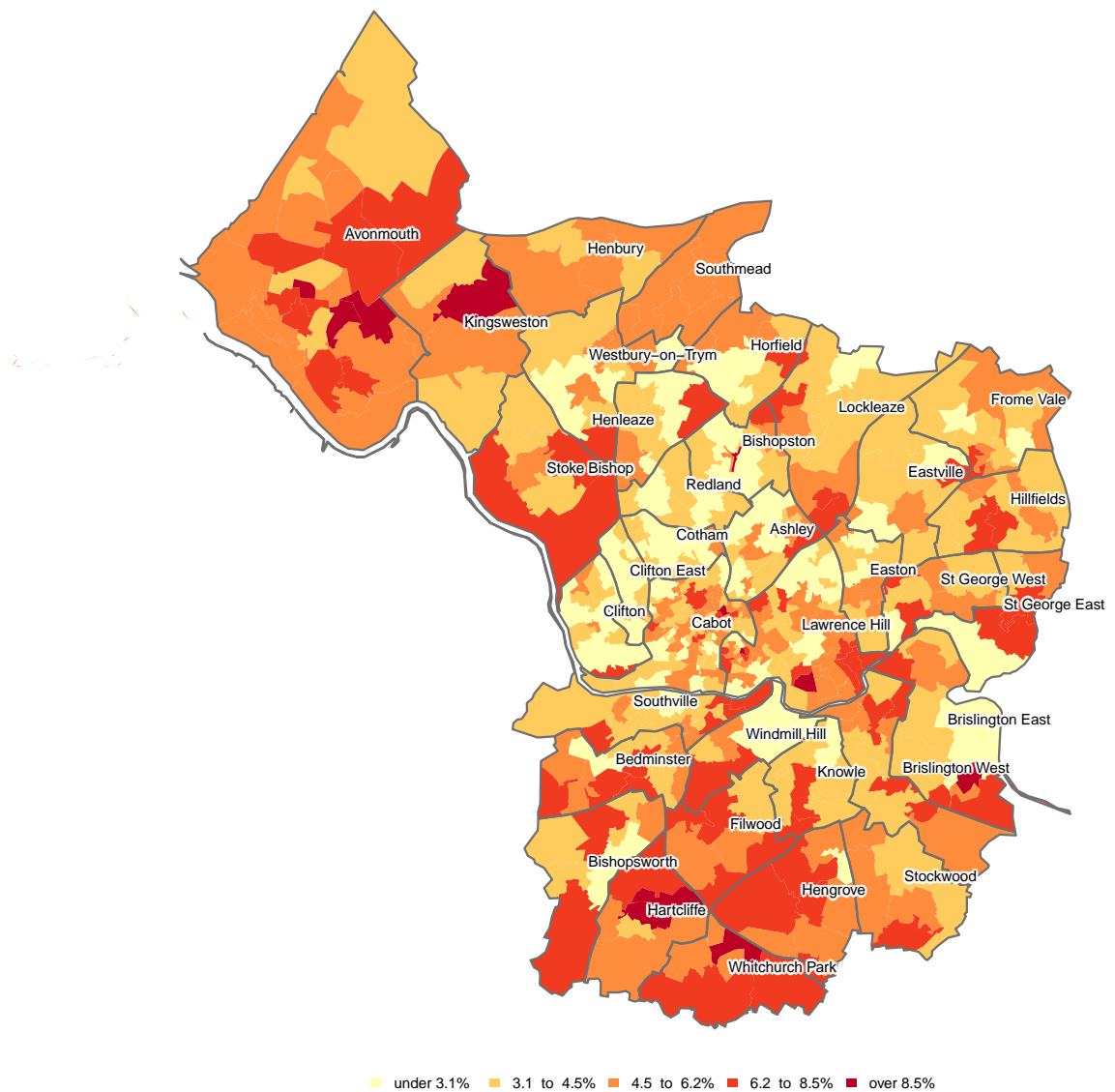

Figure 55: Method of travel to work: Passenger in a car or van (WP703EW0009) (WZ)

Variable ID – WP703EW0009.
 Contains National Statistics data © Crown copyright and database right 2014.
 Contains Ordnance Survey data © Crown copyright and database right 2014.
 Map created by Alex Singleton www.alex-singleton.com.

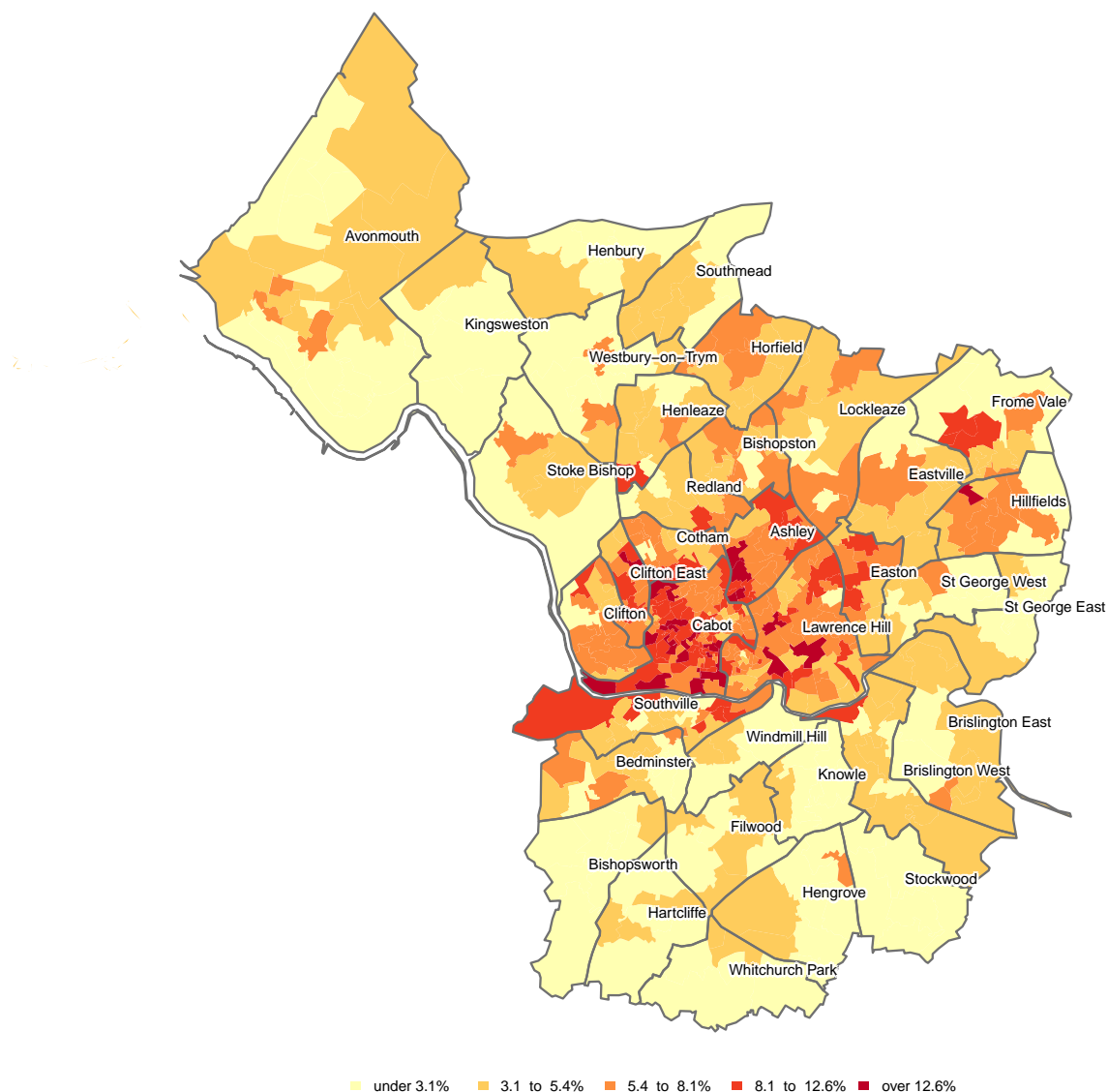

Figure 56: Method of travel to work: Bicycle (WP703EW0010) (WZ)

Variable ID – WP703EW0010.
 Contains National Statistics data © Crown copyright and database right 2014.
 Contains Ordnance Survey data © Crown copyright and database right 2014.
 Map created by Alex Singleton www.alex-singleton.com.

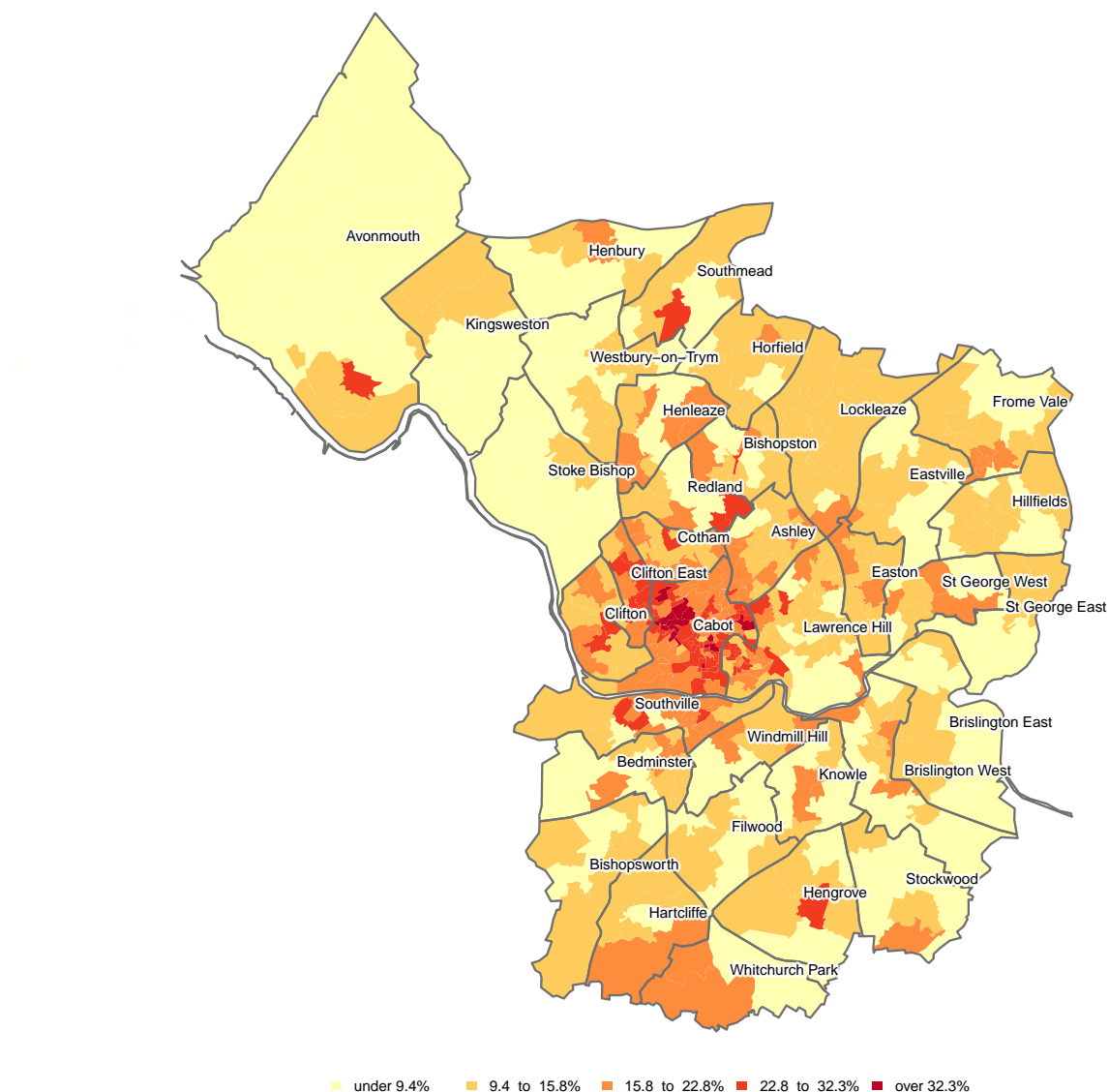

Figure 57: Method of travel to work: On foot (WP703EW0011) (WZ)

Variable ID – WP703EW0011.
 Contains National Statistics data © Crown copyright and database right 2014.
 Contains Ordnance Survey data © Crown copyright and database right 2014.
 Map created by Alex Singleton www.alex-singleton.com.

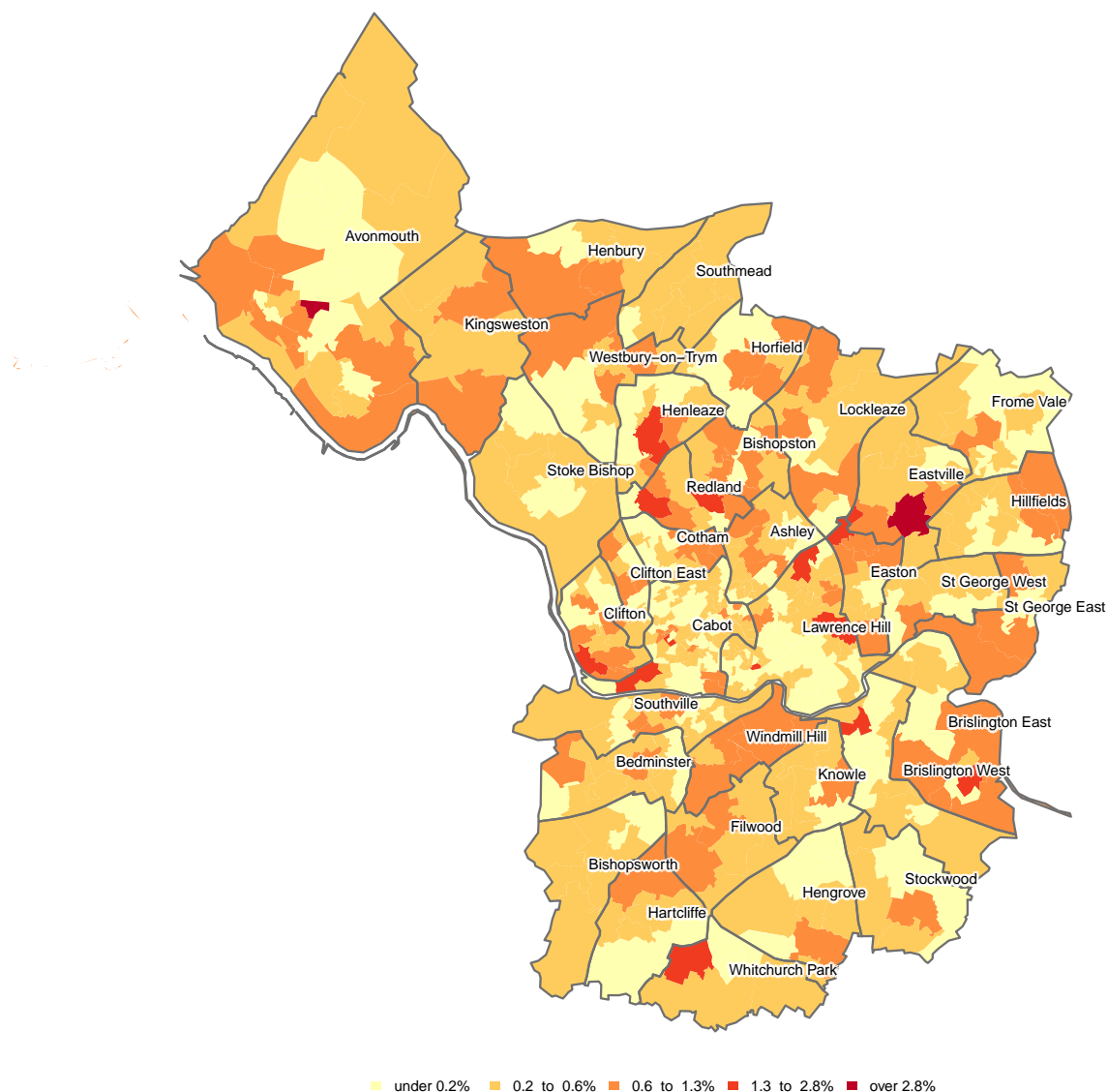

Figure 58: Method of travel to work: Other method of travel to work (WP703EW0012) (WZ)

Variable ID – WP703EW0012.
 Contains National Statistics data © Crown copyright and database right 2014.
 Contains Ordnance Survey data © Crown copyright and database right 2014.
 Map created by Alex Singleton www.alex-singleton.com.