

9. Route 8 –School Road access to Sandy Park Road

- 9.1. The pedestrian footpath between the allotments has a firm gravel surface but is unlit and has little natural surveillance. However, it may be used by residents on the southern parts of the site.



Image 41

- 9.2. From the access, one options is to walk north up School Road and then east on Allison Road, following Route 7
- 9.3. There is an alternative route via The Rock, which avoids walking up School Road and back down Allison Road. From School Road the route follows The Rock, where the footway is some 1.8m wide.



Image 42

- 9.4. The footway ends although there is a footway some 1.1m wide set behind a low wall, although the road appears to be treated as shared space.



Image 43

- 9.5. The route then follows the road over a bridge over Brislington Brook before becoming a footpath before joining Sherwell Road. The footpath has bollards which restricts the width to 1.1m.



Image 44

- 9.6. The route can then join Allison Road, or an alternative quieter route is along Manworthy Road where the footway is 1.7m wide. The route is then along Wick Road to the zebra crossing shown in section 8.9.



Image 45

CAD FILE NAME : F:\DATA\Jobs\1066 Brislington Meadows\AutoCAD\1066-019.dwg
NOTE THE PROPERTY OF THIS DRAWING AND DESIGN IS VESTED IN KEY TRANSPORT CONSULTANTS LIMITED AND MUST NOT BE COPIED OR REPRODUCED IN ANY WAY WITHOUT THEIR WRITTEN CONSENT

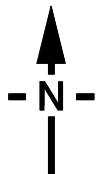

ROUTE 7 - SANDY
PARK ROAD SHOPS

ROUTE 8 - SANDY
PARK ROAD SHOPS

ROUTE 1 - BRISLINGTON
RETAIL PARK

ROUTE 2 - OASIS
BRISLINGTON ACADEMY

ROUTE 5 - BROOMHILL LOCAL CENTRE

ROUTE 6 - BROOMHILL LOCAL CENTRE

ROUTE 4 - INDUSTRIAL ESTATE

ROUTE 3 - ST BRENDONS
SIXTH FORM COLLEGE

SHEET 1066-019-05

SHEET 1066-019-02

SHEET 1066-019-03

SHEET 1066-019-04

BRISLINGTON MEADOWS

PEDESTRIAN/CYCLE AUDIT
SHEET 1 OF 5

HOMES ENGLAND



KEY TRANSPORT CONSULTANTS LTD
26 BERKELEY SQUARE
BRISTOL
BS8 1HP
Tel : 0117 920 9430
E-mail : info@key-transport.com

REV	DR	CH	PA	DATE

DRAWN BY	CHECKED BY	PASSED BY	DATE	SCALES @ A3 SIZE	ISSUE STATUS
VB	DRT	DRT	MAR 22	NOT TO SCALE	PRELIMINARY

DRAWING NUMBER	REV.
1066-019-01	

NOTE THE PROPERTY OF THIS DRAWING AND DESIGN IS VESTED IN KEY TRANSPORT CONSULTANTS LIMITED AND MUST NOT BE COPIED OR REPRODUCED IN ANY WAY WITHOUT THEIR WRITTEN CONSENT

CAD FILE NAME : F:\DATA\Jobs\1066 Brislington Meadows\AutoCAD\1066-019.dwg

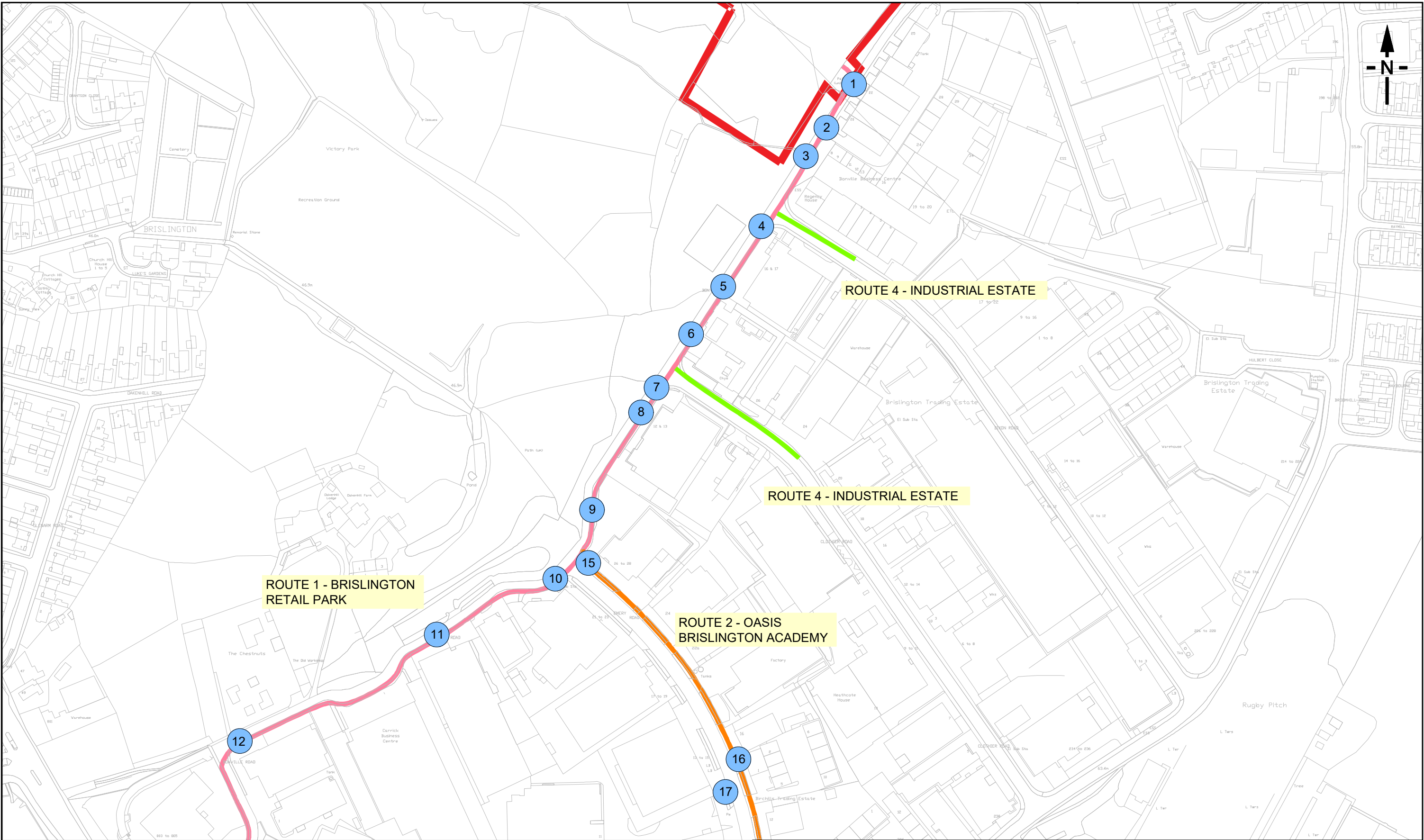

REV		DR	CH	PA	DATE

BRISLINGTON MEADOWS					HOMES ENGLAND	
PEDESTRIAN/CYCLE AUDIT SHEET 2 OF 5					 <div>KEY TRANSPORT CONSULTANTS LTD 26 BERKELEY SQUARE BRISTOL BS8 1HP Tel : 0117 920 9430 E-mail : info@key-transport.com</div>	
DRAWN BY VB	CHECKED BY DRT	PASSED BY DRT	DATE MAR 22	SCALES @ A3 SIZE 1:2500@A3	ISSUE STATUS PRELIMINARY	DRAWING NUMBER 1066-019-02
					REV.	

NOTE THE PROPERTY OF THIS DRAWING AND DESIGN IS VESTED IN KEY TRANSPORT CONSULTANTS LIMITED AND MUST NOT BE COPIED OR REPRODUCED IN ANY WAY WITHOUT THEIR WRITTEN CONSENT

CAD FILE NAME : F:\DATA\Jobs\1066 Brislington Meadows\AutoCAD\1066-019.dwg



REV		DR	CH	PA	DATE

BRISLINGTON MEADOWS					
PEDESTRIAN/CYCLE AUDIT					
SHEET 3 OF 5					
DRAWN BY	CHECKED BY	PASSED BY	DATE	SCALES @ A3 SIZE	ISSUE STATUS
VB	DRT	DRT	MAR 22	1:2500@A3	PRELIMINARY

HOMES ENGLAND	
<div><div></div><div>KEY TRANSPORT CONSULTANTS LTD 26 BERKELEY SQUARE BRISTOL BS8 1HP Tel : 0117 920 9430 E-mail : info@key-transport.com</div></div>	
DRAWING NUMBER	REV.
1066-019-03	

NOTE THE PROPERTY OF THIS DRAWING AND DESIGN IS VESTED IN KEY TRANSPORT CONSULTANTS LIMITED AND MUST NOT BE COPIED OR REPRODUCED IN ANY WAY WITHOUT THEIR WRITTEN CONSENT

CAD FILE NAME : F:\DATA\Jobs\1066 Brislington Meadows\AutoCAD\1066-019.dwg

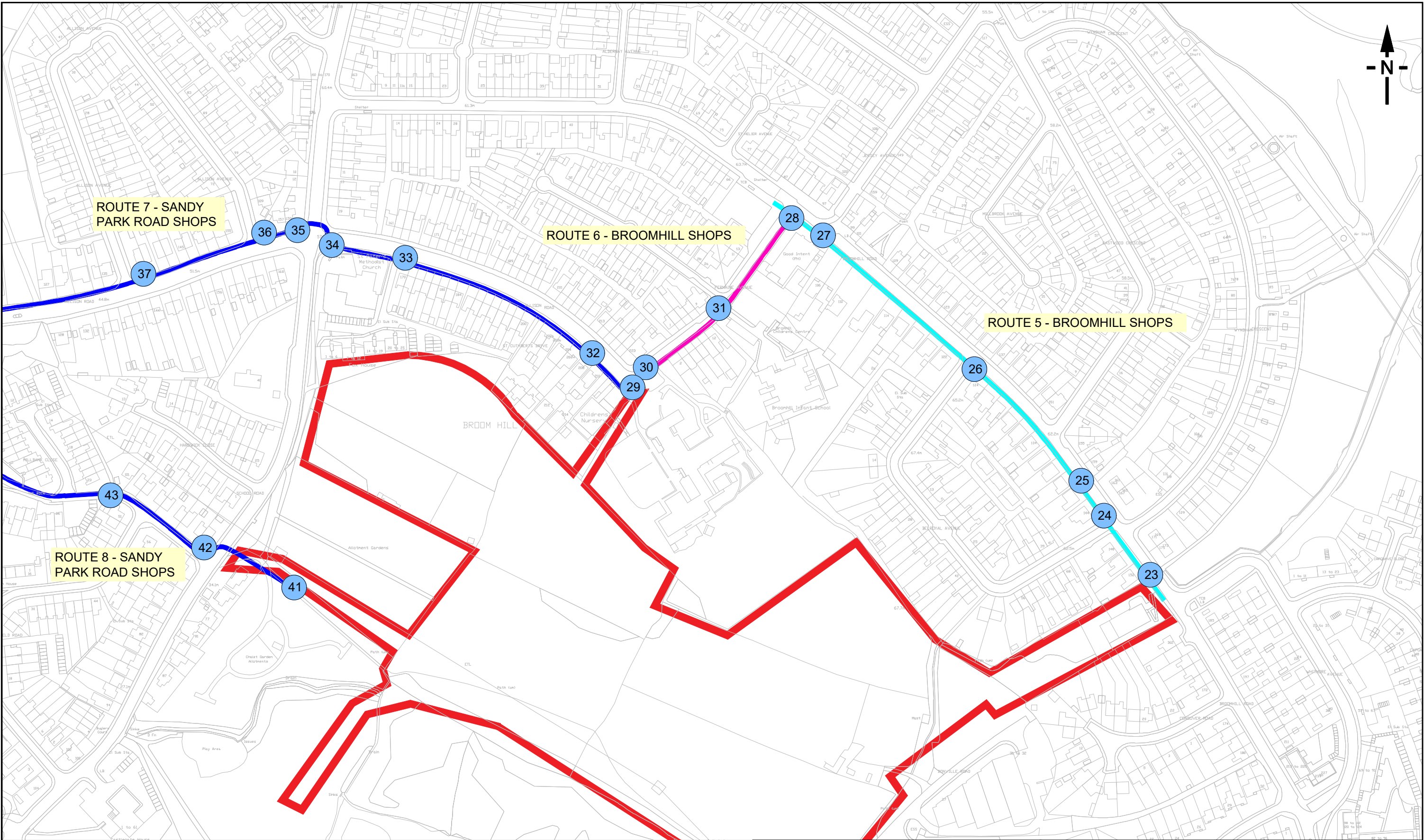

BRISLINGTON MEADOWS

PEDESTRIAN/CYCLE AUDIT
SHEET 4 OF 5

HOMES ENGLAND



KEY TRANSPORT CONSULTANTS LTD
26 BERKELEY SQUARE
BRISTOL
BS8 1HP
Tel : 0117 920 9430
E-mail : info@key-transport.com

REV	DR	CH	PA	DATE

DRAWN BY	CHECKED BY	PASSED BY	DATE	SCALES @ A3 SIZE	ISSUE STATUS	DRAWING NUMBER	REV.
VB	DRT	DRT	MAR 22	1:2500@A3	PRELIMINARY	1066-019-04	



						BRISLINGTON MEADOWS					HOMES ENGLAND		
						PEDESTRIAN/CYCLE AUDIT SHEET 5 OF 5					<div><div>KEY TRANSPORT CONSULTANTS LTD 26 BERKELEY SQUARE BRISTOL BS8 1HP Tel : 0117 920 9430 E-mail : info@key-transport.com</div></div>		
						DRAWN BY	CHECKED BY	PASSED BY	DATE	SCALES @ A3 SIZE	ISSUE STATUS	DRAWING NUMBER	REV.
						VB	DRT	DRT	MAR 22	1:2500@A3	PRELIMINARY	1066-019-05	
REV						DR	CH	PA	DATE				

APPENDIX B

Collision Data

AccsMap - Accident Analysis System

Accidents between dates 01/11/2016 and 31/10/2021 (60) months

Selection:

Selected using Pre-defined Query : ; Refined using Accidents
within selected Polygons -***GG'S WORKSPACE***
("20211104")

Notes:

Selected Polygon:20211104

161608900 15/11/2016 Tuesday Time 1530 Vehicles 1 Casualties 1 Slight
Raining without high winds Road surface Wet/Damp Daylight
Special Conditions None Road Type Roundabout

V1 TRAV N ON BIRCHWOOD RD AT J/WITH SCHOOL RD. V1 HAS C/WITH A SHOPPING TROLLEY BEING PUSHED INTO THE C/WAY BY CAS1. CAS1 HAS BEEN KNOCKED BACKWARDS TO THE GROUND

Occurred on BIRCHWOOD ROAD AT JUNCTION WITH SCHOOL ROAD, BROOMHILL

Vehicle Reference 1 Car Moving off
Not in restricted lane No skidding, jack-knifing or overturning
First point of impact Front Age of Driver 33 Breath test Not requested
Vehicle direction S to N Driver Postcode
FRV Not foreign registered vehicle Journey Unknown
Left hand drive No

Casualty Reference: 1 Age: 76 Female Pedestrian Severity: Slight
Pedestrian Direction: E
Seatbelt Not Applicable

171703199 09/04/2017 Sunday Time 1415 Vehicles 1 Casualties 2 Slight
Fine without high winds Road surface Dry Daylight
Special Conditions None Road Type Single carriageway

V1 (CAS1 CAS2) TRAV N ON SCHOOL RD AT J/WITH ALLISON RD. A GROUP OF YOUNG CHILDREN HAVE ENTERED THE C/WAY ON SCOOTERS. V1 HAS SWERVED TO AVOID THE CHILDREN AND C/WITH A LAMPPOST THAT HAS BEEN MARKING A PEDESTRIAN CROSSING.

Occurred on SCHOOL ROAD OUTSIDE/BY NO.10 AT JUNCTION WITH ALLISON ROAD, BRISLINGTON, BRIS

Vehicle Reference 1 Car Going ahead
Not in restricted lane No skidding, jack-knifing or overturning
First point of impact Front Age of Driver 23 Breath test Not requested
Vehicle direction S to N Driver Postcode
FRV Not foreign registered vehicle Journey Unknown
Left hand drive No

Casualty Reference: 1 Age: 23 Male Driver/rider Severity: Slight
Seatbelt Unknown Cycle helmet Not a cyclist

Casualty Reference: 2 Age: 20 Female Passenger Severity: Slight
Seatbelt Unknown Cycle helmet Not a cyclist

AccsMap - Accident Analysis System

Accidents between dates 01/11/2016 and 31/10/2021 (60) months

Selection:

Selected using Pre-defined Query : ; Refined using Accidents
 within selected Polygons -***GG'S WORKSPACE***
 ("20211104")

Notes:

171705208 03/07/2017 Monday Time 2119 Vehicles 2 Casualties 2 Slight
 Fine without high winds Road surface Dry Darkness: street lighting unknown
 Special Conditions None Road Type Single carriageway
 V1 (CAS1) TRAV SW ON SCHOOL RD AT J/WITH THE ROCK. V2 (CAS2) TRAV NE ON SCHOOL RD AT J/WITH THE ROCK. V1
 HAS MADE A R/TURN AND C/WITH PASSING V2.
 Occurred on SCHOOL ROAD AT JUNCTION WITH THE ROCK, BRISLINGTON, BRISTOL

Vehicle Reference	1	Car	Turning right
Not in restricted lane			No skidding, jack-knifing or overturning
First point of impact	Front	Age of Driver	34 Breath test Negative
Vehicle direction	NE to NW	Driver Postcode	
FRV	Not foreign registered vehicle	Journey	Unknown
Left hand drive	No		
Casualty Reference:	1	Age: 34	Male Driver/rider Severity: Slight
Seatbelt	Unknown	Cycle helmet	Not a cyclist
Vehicle Reference	2	Car	Going ahead
Not in restricted lane			No skidding, jack-knifing or overturning
First point of impact	Offside	Age of Driver	50 Breath test Negative
Vehicle direction	SW to NE	Driver Postcode	
FRV	Not foreign registered vehicle	Journey	Unknown
Left hand drive	No		
Casualty Reference:	2	Age: 50	Male Driver/rider Severity: Slight
Seatbelt	Unknown	Cycle helmet	Not a cyclist

AccsMap - Accident Analysis System

Accidents between dates 01/11/2016 and 31/10/2021 (60) months

Selection:

Notes:

Selected using Pre-defined Query : ; Refined using Accidents
within selected Polygons -***GG'S WORKSPACE***
("20211104")

181900607 09/08/2018 Thursday Time 2329 Vehicles 2 Casualties 1 Slight
Fine without high winds Road surface Dry Darkness: street lighting unknown
Special Conditions None Road Type Single carriageway
V1 (CAS1) PULLED UP ON ALLISON RD, D1 EXITED V1 LEAVING TWO PASSENGERS INSIDE. V1 HAS ROLLED DOWNHILL
AND C/WITH PARKED AND UNATTENDED V2. V2 HAS BEEN PUSHED BACKWARDS INTO A SPEED CAMERA. D1 STATES
THAT PASSENGER HAS RELEASED HANDBRAKE
Occurred on ALLISON ROAD OUTSIDE/BY NO.132 M OF , BRISTOL

Vehicle Reference 1 Car Going ahead
Not in restricted lane No skidding, jack-knifing or overturning
First point of impact Front Age of Driver 20 Breath test Not requested
Vehicle direction NE to SW Driver Postcode
FRV Not foreign registered vehicle Journey Unknown
Left hand drive No
Casualty Reference: 1 Age: 17 Female Passenger Severity: Slight
Seatbelt Unknown Cycle helmet Not a cyclist

Vehicle Reference 2 Car Parked
On lay-by or hard shoulder No skidding, jack-knifing or overturning
First point of impact Front Age of Driver 45 Breath test Not requested
Vehicle direction Park to Parked Driver Postcode
FRV Not foreign registered vehicle Journey Unknown
Left hand drive No

181901084 05/09/2018 Wednesday Time 1835 Vehicles 1 Casualties 1 Slight
Fine without high winds Road surface Dry Daylight
Special Conditions None Road Type Single carriageway
V1 TARV SE ON BROOMHILL AT J/WITH U EASTWOOD CRESENT. CAS1 HAS RAN OUT INTO THE C/WAY AND BEEN
STRUCK BY PASSING V1. CAS1 HAS BEEN KNOCKED TO THE GROUND AND SUSTAINED INJURIE
Occurred on U BROOMHILL AT JUNCTION WITH U EASTWOOD CRESENT, BRISLINGTON, BRISTOL

Vehicle Reference 1 Car Going ahead
Not in restricted lane No skidding, jack-knifing or overturning
First point of impact Front Age of Driver 51 Breath test Negative
Vehicle direction NW to SE Driver Postcode
FRV Not foreign registered vehicle Journey Unknown
Left hand drive No
Casualty Reference: 1 Age: 10 Female Pedestrian Severity: Slight
Pedestrian Direction: SW
Seatbelt Not Applicable Cycle helmet Not a cyclist

AccsMap - Accident Analysis System

Accidents between dates 01/11/2016 and 31/10/2021 (60) months

Selection:

Notes:

Selected using Pre-defined Query : ; Refined using Accidents
 within selected Polygons -***GG'S WORKSPACE***
 ("20211104")

181807829 07/10/2018 Sunday Time 1243 Vehicles 2 Casualties 1 Slight

Fine without high winds Road surface Dry Daylight

Special Conditions None Road Type Single carriageway

V2 (CAS1) TARV SE ON BROOMHILL RD, V2 HAS HAD TO CONDUCT AN EMERGENCY STOP FOR AN UNKNOWN REASON,
 V1 FOLLOWING BEHIND HAS FAILS TO STOP AND C/WITH THE REAR OF V2. D1 HAS MADE OFF ON FOOT FAILING TO
 EXCHANGE DETAILS

Occurred on BROOMHILL ROAD (OUTSIDE NO 201), BRISTOL

Vehicle Reference 1 Car

Going ahead

Not in restricted lane No skidding, jack-knifing or overturning

First point of impact Front Age of Driver 25 Breath test Not requested

Vehicle direction NW to SE Driver Postcode

FRV Not foreign registered vehicle Journey Unknown

Left hand drive No

Vehicle Reference 2 Car

Going ahead

No skidding, jack-knifing or overturning

First point of impact Back Age of Driver 48 Breath test Negative

Vehicle direction NW to SE Driver Postcode

FRV Not foreign registered vehicle Journey Unknown

Left hand drive No

Casualty Reference: 1 Age: 48 Female Driver/rider Severity: Slight

Seatbelt Unknown Cycle helmet Not a cyclist

181902429 03/12/2018 Monday Time 1107 Vehicles 2 Casualties 1 Slight

Raining without high winds Road surface Wet/Damp Daylight

Special Conditions None Road Type Single carriageway

V1 (CAS1) TARV NE ON ALLISON RD. V2 TARV SW ON ALLISON RD. V1 HAS CLIPPED V2 WHICH HAS RESULTED IN V1
 TURNING ONTO ITS SIDE. LIGHT RAIN AT THE TIME, D1 STATES THEY WERE TIRED AT THE TIME

Occurred on U ALLISON ROAD OUTSIDE/BY NO.57 M OF , BRISLINGTON

Vehicle Reference 1 Car

Going ahead

Not in restricted lane Overturned

First point of impact Front Age of Driver 42 Breath test Not requested

Vehicle direction SW to NE Driver Postcode

FRV Not foreign registered vehicle Journey Unknown

Left hand drive No

Casualty Reference: 1 Age: 42 Female Driver/rider Severity: Slight

Seatbelt Unknown Cycle helmet Not a cyclist

Vehicle Reference 2 Car

Going ahead

No skidding, jack-knifing or overturning

First point of impact Front Age of Driver 30 Breath test Not requested

Vehicle direction NE to SW Driver Postcode

FRV Not foreign registered vehicle Journey Unknown

Left hand drive No

AccsMap - Accident Analysis System

Accidents between dates 01/11/2016 and 31/10/2021 (60) months

Selection:

Selected using Pre-defined Query : ; Refined using Accidents
 within selected Polygons -***GG'S WORKSPACE***
 ("20211104")

Notes:

191901841 15/01/2019 Tuesday Time 0720 Vehicles 3 Casualties 1 Serious

Fine without high winds Road surface Dry Darkness: street lighting unknown

Special Conditions None Road Type Single carriageway

V3 REFUSE TRUCK HAS BEEN STATIC ON C/WAY. V1 HAS O/TAKEN FROM BEHIND ON THE WRONG SIDE OF THE C/WAY.
 V1 HAS C/WITH ONCOMING V2 (CAS1) (CYCLE), R2 HAS BECOME UNSEATED AND THROWN OVER V1.

Occurred on ALLISON ROAD OUTSIDE/BY LP17 AT JUNCTION WITH HILL LAWN, BRISTOL

Vehicle Reference 1 Car

Overtaking stationary vehicle on its offside

Not in restricted lane

No skidding, jack-knifing or overturning

First point of impact Front

Age of Driver 30 Breath test Negative

Vehicle direction NE to SW

Driver Postcode

FRV Not foreign registered vehicle

Journey Unknown

Left hand drive No

Vehicle Reference 2 Pedal cycle

Going ahead

Not in restricted lane

No skidding, jack-knifing or overturning

First point of impact Front

Age of Driver 58 Breath test Not applicable

Vehicle direction SW to NE

Driver Postcode

FRV Not foreign registered vehicle

Journey Unknown

Left hand drive No

Casualty Reference: 1 Age: 58 Male Driver/rider Severity: Serious

Seatbelt Not Applicable

Cycle helmet Not known

Vehicle Reference 3 Van or Goods <= 3.5 tonnes mgw

Slowing or Stopping

Not in restricted lane

No skidding, jack-knifing or overturning

First point of impact Did not impact

Age of Driver 39 Breath test Not requested

Vehicle direction NE to SW

Driver Postcode

FRV Not foreign registered vehicle

Journey Journey as part of work

Left hand drive No

AccsMap - Accident Analysis System

Accidents between dates 01/11/2016 and 31/10/2021 (60) months

Selection:

Selected using Pre-defined Query : ; Refined using Accidents
within selected Polygons -***GG'S WORKSPACE***
("20211104")

Notes:

191905579 26/04/2019 Friday Time 1853 Vehicles 2 Casualties 1 Slight
Raining without high winds Road surface Wet/Damp Daylight
Special Conditions None Road Type Single carriageway
V1 TRAV N.W. ON BROOMHILL RD WHEN V2(CHILD PCYC)/CAS1 ENTERED C/WAY FROM V1'S NEARSIDE, INTO THE
PATH OF AND COLLIDED WITH PASSING V1.
Occurred on BROOMHILL ROAD (OUTSIDE NO.144) AT ITS J/WITH BELROYAL AVE, BROOMHILL, BRISTOL

Vehicle Reference 1 Car
Not in restricted lane
First point of impact Nearside
Vehicle direction SE to NW
FRV Not foreign registered vehicle
Left hand drive No

Going ahead
No skidding, jack-knifing or overturning
Age of Driver 30 Breath test Negative
Driver Postcode
Journey Unknown

Vehicle Reference 2 Pedal cycle
Not in restricted lane
First point of impact Front
Vehicle direction SW to NE
FRV Not foreign registered vehicle
Left hand drive No

Moving off
No skidding, jack-knifing or overturning
Age of Driver 12 Breath test Not applicable
Driver Postcode
Journey Unknown

Casualty Reference: 1 Age: 12 Male Driver/rider Severity: Slight

Seatbelt Not Applicable

Cycle helmet Not known

191905109 25/08/2019 Sunday Time 1315 Vehicles 2 Casualties 1 Slight
Fine without high winds Road surface Dry Daylight
Special Conditions None Road Type Single carriageway
V1 (CAS1) TARV SE ON BROOMHILL RD. V2 TRAV NW ON BROOMHILL RD. V2 HAS CROSSED THE CENTRAL WHITE LINE
AND C/WITH ONCOMING V1.
Occurred on BROOMHILL ROAD, BRISTOL

Vehicle Reference 1 Car
Not in restricted lane
First point of impact Front
Vehicle direction NW to SE
FRV Not foreign registered vehicle
Left hand drive No

Going ahead
No skidding, jack-knifing or overturning
Age of Driver 31 Breath test Driver not contacted
Driver Postcode
Journey Unknown

Casualty Reference: 1 Age: 31 Male Driver/rider Severity: Slight

Seatbelt Unknown

Cycle helmet Not a cyclist

Vehicle Reference 2 Car
Not in restricted lane
First point of impact Front
Vehicle direction SE to NW
FRV Not foreign registered vehicle
Left hand drive No

Going ahead
No skidding, jack-knifing or overturning
Age of Driver Breath test Driver not contacted
Driver Postcode
Journey Unknown

AccsMap - Accident Analysis System

Accidents between dates 01/11/2016 and 31/10/2021 (60) months

Selection:

Selected using Pre-defined Query : ; Refined using Accidents
within selected Polygons -***GG'S WORKSPACE***
("20211104")

Notes:

192001044 21/10/2019 Monday Time 0950 Vehicles 2 Casualties 1 Slight
Fine without high winds Road surface Dry Daylight
Special Conditions None Road Type Single carriageway
V2(MCYC)/CAS1 TRAV NORTH ON SCHOOL RD WHEN V1, TURNING RIGHT, EMERGED FROM CASTLEGATE FLATS
ENTRANCE ACROSS THE PATH OF AND COLL/W WITH PASSING V2.
Occurred on SCHOOL ROAD AT ITS J/WITH CASTLEGATE FLATS ENTRANCE, BRISLINGTON, BRISTOL

Vehicle Reference 1 Car Turning right
Not in restricted lane No skidding, jack-knifing or overturning
First point of impact Front Age of Driver 34 Breath test Negative
Vehicle direction SE to NE Driver Postcode
FRV Not foreign registered vehicle Journey Unknown
Left hand drive No

Vehicle Reference 2 Motorcycle over 50cc and up to 125cc Going ahead
Not in restricted lane No skidding, jack-knifing or overturning
First point of impact Offside Age of Driver 48 Breath test Negative
Vehicle direction SW to NE Driver Postcode
FRV Not foreign registered vehicle Journey Unknown
Left hand drive No

Casualty Reference: 1 Age: 48 Male Driver/rider Severity: Slight

Seatbelt Not Applicable Cycle helmet Not a cyclist

202001699 08/01/2020 Wednesday Time 1851 Vehicles 1 Casualties 1 Slight
Raining without high winds Road surface Wet/Damp Darkness: street lights present and lit
Special Conditions None Road Type Single carriageway
V1 WAS TARV E ON BROOMHILL RD WHEN CAS1 (INTOXICATED) STEPPED OUT INTO THE C/WAY AND WAS STUCK BY
PASSING V1. CAS1 SUSTAINED INJURIES.
Occurred on BROOMHILL ROAD - 35M EAST OF BIRCHWOOD ROAD, BRISTOL.

Vehicle Reference 1 Car Going ahead
Not in restricted lane No skidding, jack-knifing or overturning
First point of impact Front Age of Driver 40 Breath test Not requested
Vehicle direction W to E Driver Postcode
FRV Not foreign registered vehicle Journey Unknown
Left hand drive No

Casualty Reference: 1 Age: 53 Female Pedestrian Severity: Slight

Pedestrian Direction: N

Seatbelt Not Applicable Cycle helmet Not a cyclist

AccsMap - Accident Analysis System

Accidents between dates 01/11/2016 and 31/10/2021 (60) months

Selection:

Notes:

Selected using Pre-defined Query : ; Refined using Accidents
 within selected Polygons -***GG'S WORKSPACE***
 ("20211104")

202002101 12/04/2020 Sunday Time 1200 Vehicles 2 Casualties 1 Slight

Fine without high winds Road surface Dry Daylight

Special Conditions None Road Type Single carriageway

V1 TARV SW ON BROOMHILL AT J/WITH FERMAIN AV. V2 (CAS1) (MCYCLE) TARV NW ON ON BROOMHILL AT J/WITH
 FERMAIN AV. V1 HAS MADE A R/TURN INTO FERMAIN AV AND C/WITH PASSING V2. R2 HAS BECOME UNSEATED. R2
 HAS HAD NO INSURANCE OR LICENCE.

Occurred on BROOMHILL ROAD AT JUNCTION WITH FERMAINE AVENUE, BRISTOL

Vehicle Reference 1 Car Turning right
 Not in restricted lane No skidding, jack-knifing or overturning
 First point of impact Front Age of Driver 26 Breath test Negative
 Vehicle direction NW to SW Driver Postcode
 FRV Not foreign registered vehicle Journey Unknown
 Left hand drive No

Vehicle Reference 2 Motorcycle over 50cc and up to 125cc Going ahead
 Not in restricted lane No skidding, jack-knifing or overturning
 First point of impact Front Age of Driver 25 Breath test Negative
 Vehicle direction SE to NW Driver Postcode
 FRV Not foreign registered vehicle Journey Unknown
 Left hand drive No

Casualty Reference: 1 Age: 25 Male Driver/rider Severity: Slight

Seatbelt Not Applicable Cycle helmet Not a cyclist

202002697 09/07/2020 Thursday Time 1645 Vehicles 2 Casualties 1 Slight

Raining with high winds Road surface Wet/Damp Daylight

Special Conditions None Road Type Single carriageway

CAS1(DRIVER ON FOOT) WAS STANDING NEXT TO PARKED V1 WHEN V2 TRAV SE ON BROOMHILL RD COLLIDED WITH
 CAS1. V2 FAILED TO STOP AND MADE OFF.

Occurred on BROOMHILL ROAD, BRISTOL

Vehicle Reference 1 Car Parked
 Not in restricted lane No skidding, jack-knifing or overturning
 First point of impact Did not impact Age of Driver 45 Breath test Not requested
 Vehicle direction Park to Parked Driver Postcode
 FRV Not foreign registered vehicle Journey Unknown
 Left hand drive No

Casualty Reference: 1 Age: 45 Female Pedestrian Severity: Slight

Pedestrian Direction: 0

Seatbelt Not Applicable Cycle helmet Not a cyclist

Vehicle Reference 2 Car Waiting to go ahead but held up
 Not in restricted lane No skidding, jack-knifing or overturning
 First point of impact Nearside Age of Driver Breath test Driver not contacted
 Vehicle direction NW to SE Driver Postcode
 FRV Not foreign registered vehicle Journey Unknown
 Left hand drive No

AccsMap - Accident Analysis System

Accidents between dates 01/11/2016 and 31/10/2021 (60) months

Selection:

Selected using Pre-defined Query : ; Refined using Accidents
within selected Polygons -***GG'S WORKSPACE***
("20211104")

Notes:

212101978 31/03/2021 Wednesday Time 1459 Vehicles 1 Casualties 1 Slight

Fine without high winds Road surface Dry Daylight

Special Conditions None Road Type Single carriageway

V1 TRAV SE ON BROOMHILL ROAD COLL/W CAS1(CHILD PED) WHO STEPPED OUT TO CROSS THE ROAD SW-BOUND AT
PELICAN CROSSING. CAS1 WAS KNOCKED OVER AND LOST CONSCIOUSNESS.

Occurred on BROOMHILL ROAD NEAR ITS J/WITH JERSEY AVENUE, BRISTOL

Vehicle Reference 1 Car

Going ahead

Not in restricted lane

No skidding, jack-knifing or overturning

First point of impact Front

Age of Driver 63 Breath test Negative

Vehicle direction NW to SE

Driver Postcode

FRV Not foreign registered vehicle

Journey Unknown

Left hand drive No

Casualty Reference: 1 Age: 8 Female Pedestrian Severity: Slight

Pedestrian Direction: SW

Seatbelt Not Applicable

Cycle helmet Not a cyclist

212101902 14/04/2021 Wednesday Time 1620 Vehicles 2 Casualties 1 Slight

Fine without high winds Road surface Dry Daylight

Special Conditions None Road Type Single carriageway

V2 WAS PULLING OUT OF CAR PARK EAST BOUND ONTO BONVILLE RD. DRIVER FAILED TO SEE V1(PCYC) TRAV SW
HENCE COLLISION ON OFFSIDE.

Occurred on HEADING SOUTH OUTSIDE SOUTH WEST AUTOS, BONVILLE ROAD, BRISTOL.

Vehicle Reference 1 Pedal cycle

Going ahead

Not in restricted lane

No skidding, jack-knifing or overturning

First point of impact Front

Age of Driver 43 Breath test Not applicable

Vehicle direction NE to SW

Driver Postcode

FRV Not foreign registered vehicle

Journey Unknown

Left hand drive No

Casualty Reference: 1 Age: 43 Male Driver/rider Severity: Slight

Seatbelt Not Applicable

Cycle helmet Not known

Vehicle Reference 2 Car

Moving off

Not in restricted lane

No skidding, jack-knifing or overturning

First point of impact Offside

Age of Driver 30 Breath test Driver not contacted

Vehicle direction E to W

Driver Postcode

FRV Not foreign registered vehicle

Journey Unknown

Left hand drive No

AccsMap - Accident Analysis System

Accidents between dates 01/11/2016 and 31/10/2021 (60) months

Selection:

Selected using Pre-defined Query : ; Refined using Accidents
 within selected Polygons -***GG'S WORKSPACE***
 ("20211104")

Notes:

212103610 07/07/2021 Wednesday Time 1348 Vehicles 2 Casualties 3 Slight
 Raining without high winds Road surface Wet/Damp Daylight
 Special Conditions None Road Type Single carriageway
 V1 TRAV NW ON BROOMHILL RD WTG AT ZEBRA CROSSING WHEN V2 FOLLOWING BEHIND COLL/W REAR OF V1.
 HEAVY RAIN AT TIME OF INCIDENT
 Occurred on BROOMHILL ROAD, BRISLINGTON. BRISTOL

Vehicle Reference 1 Car Waiting to go ahead but held up
 Not in restricted lane No skidding, jack-knifing or overturning
 First point of impact Back Age of Driver 50 Breath test Not requested
 Vehicle direction SE to NW Driver Postcode
 FRV Not foreign registered vehicle Journey Unknown
 Left hand drive No

Casualty Reference: 1 Age: 50 Male Driver/rider Severity: Slight

Seatbelt Unknown Cycle helmet Not a cyclist

Vehicle Reference 2 Car Going ahead
 Not in restricted lane No skidding, jack-knifing or overturning
 First point of impact Front Age of Driver 19 Breath test Not requested
 Vehicle direction SE to NW Driver Postcode
 FRV Not foreign registered vehicle Journey Unknown
 Left hand drive No

Casualty Reference: 2 Age: 19 Male Driver/rider Severity: Slight

Seatbelt Unknown Cycle helmet Not a cyclist

Casualty Reference: 3 Age: 18 Female Passenger Severity: Slight

Seatbelt Unknown Cycle helmet Not a cyclist

AccsMap - Accident Analysis System

Accidents between dates 01/11/2016 and 31/10/2021 (60) months

Selection:

Selected using Pre-defined Query : ; Refined using Accidents
within selected Polygons -***GG'S WORKSPACE***
("20211104")

Notes:

212104352 07/08/2021 Saturday Time 1014 Vehicles 2 Casualties 1 Slight

Fine without high winds

Road surface Dry

Daylight

Special Conditions None

Road Type Single carriageway

V1 TRAV SW ON BONVILLE RD WHEN IT CROSSED CENTRE LINE OF C/WAY & LEFT THE C/WAY O/SIDE, COLL/W ROCK
FEATURE, V1 BECAME OVERTURNED AND COLL/W REAR N/SIDE OF PAU V2. DV1 UNINSURED BUT WAS SUPERVISED
BY INSURED PARTY OF VEH (CAS1). (REPLOTTED E362862 N17100

Occurred on BONVILLE ROAD AT ITS J/WITH CLOTHIER ROAD, BRISTOL

Vehicle Reference 1 Car

Going ahead

Not in restricted lane

Overtaken

First point of impact Front

Age of Driver 17 Breath test Not requested

Vehicle direction NE to SW

Driver Postcode

FRV Not foreign registered vehicle

Journey Unknown

Left hand drive No

Casualty Reference: 1 Age: 21 Female Passenger Severity: Slight

Seatbelt Unknown

Cycle helmet Not a cyclist

Vehicle Reference 2 Car

Parked

Not in restricted lane

No skidding, jack-knifing or overturning

First point of impact Nearside

Age of Driver 62 Breath test Not requested

Vehicle direction Park to Parked

Driver Postcode

FRV Not foreign registered vehicle

Journey Unknown

Left hand drive No

Accidents involving:

Casualties:

	Fatal	Serious	Slight	Total
Motor vehicles only (excluding 2-wheels)	0	0	13	13
2-wheeled motor vehicles	0	0	2	2
Pedal cycles	0	1	2	3
Horses & other	0	0	0	0
Total	0	1	17	18

	Fatal	Serious	Slight	Total
Vehicle driver	0	0	8	8
Passenger	0	0	4	4
Motorcycle rider	0	0	2	2
Cyclist	0	1	2	3
Pedestrian	0	0	5	5
Other	0	0	0	0
Total	0	1	21	22

Accidents between dates 01/11/2016 and 31/10/2021 (60) months

Selection: Notes:

Selected using Pre-defined Query : ; Refined using Accidents
within selected Polygons -***GG'S WORKSPACE***
("20211104")

Police Ref.	Date	Cas.	Sev.	P2W	Cycs	Peds	Ch	OAPs	Vis.	Manv.	Road Cond.	Time	Location
Selected Polygon:20211104													
161608900	15/11/2016	1	Slight	0	0	1	0	1	Light	No turn	Wet/Damp	1530	BIRCHWOOD ROAD AT JUNCTION WITH SCHOOL ROAD, BROOMHILL
171703199	09/04/2017	2	Slight	0	0	0	0	0	Light	No turn	Dry	1415	SCHOOL ROAD OUTSIDE/BY NO.10 AT JUNCTION WITH ALLISON RO
171705208	03/07/2017	2	Slight	0	0	0	0	0	Dark	Right	Dry	2119	SCHOOL ROAD AT JUNCTION WITH THE ROCK, BRISLINGTON, BRIS
181900607	09/08/2018	1	Slight	0	0	0	0	0	Dark	No turn	Dry	2329	ALLISON ROAD OUTSIDE/BY NO.132 M OF , BRISTOL
181901084	05/09/2018	1	Slight	0	0	1	1	0	Light	No turn	Dry	1835	U BROOMHILL AT JUNCTION WITH U EASTWOOD CRESENT, BRISLI
181807829	07/10/2018	1	Slight	0	0	0	0	0	Light	No turn	Dry	1243	BROOMHILL ROAD (OUTSIDE NO 201), BRISTOL
181902429	03/12/2018	1	Slight	0	0	0	0	0	Light	No turn	Wet/Damp	1107	U ALLISON ROAD OUTSIDE/BY NO.57 M OF , BRISLINGTON
191901841	15/01/2019	1	Serious	0	1	0	0	0	Dark	No turn	Dry	0720	ALLISON ROAD OUTSIDE/BY LP17 AT JUNCTION WITH HILL LAWN, E
191905579	26/04/2019	1	Slight	0	1	0	1	0	Light	No turn	Wet/Damp	1853	BROOMHILL ROAD (OUTSIDE NO.144) AT ITS J/WITH BELROYAL AV
191905109	25/08/2019	1	Slight	0	0	0	0	0	Light	No turn	Dry	1315	BROOMHILL ROAD, BRISTOL
192001044	21/10/2019	1	Slight	1	0	0	0	0	Light	Right	Dry	0950	SCHOOL ROAD AT ITS J/WITH CASTLEGATE FLATS ENTRANCE, BRI
202001699	08/01/2020	1	Slight	0	0	1	0	0	Dark	No turn	Wet/Damp	1851	BROOMHILL ROAD - 35M EAST OF BIRCHWOOD ROAD, BRISTOL.
202002101	12/04/2020	1	Slight	1	0	0	0	0	Light	Right	Dry	1200	BROOMHILL ROAD AT JUNCTION WITH FERMAINE AVENUE, BRIS
202002697	09/07/2020	1	Slight	0	0	1	0	0	Light	No turn	Wet/Damp	1645	BROOMHILL ROAD, BRISTOL
212101978	31/03/2021	1	Slight	0	0	1	1	0	Light	No turn	Dry	1459	BROOMHILL ROAD NEAR ITS J/WITH JERSEY AVENUE, BRISTOL
212101902	14/04/2021	1	Slight	0	1	0	0	0	Light	No turn	Dry	1620	HEADING SOUTH OUTSIDE SOUTH WEST AUTOS, BONVILLE ROAD, E
212103610	07/07/2021	3	Slight	0	0	0	0	0	Light	No turn	Wet/Damp	1348	BROOMHILL ROAD, BRISLINGTON. BRISTOL
212104352	07/08/2021	1	Slight	0	0	0	0	0	Light	No turn	Dry	1014	BONVILLE ROAD AT ITS J/WITH CLOTHIER ROAD, BRISTOL
Column Totals		22		2	3	5	3	1					
No. of Accidents				2	3	5	3	1					

Total number of accidents listed: 18

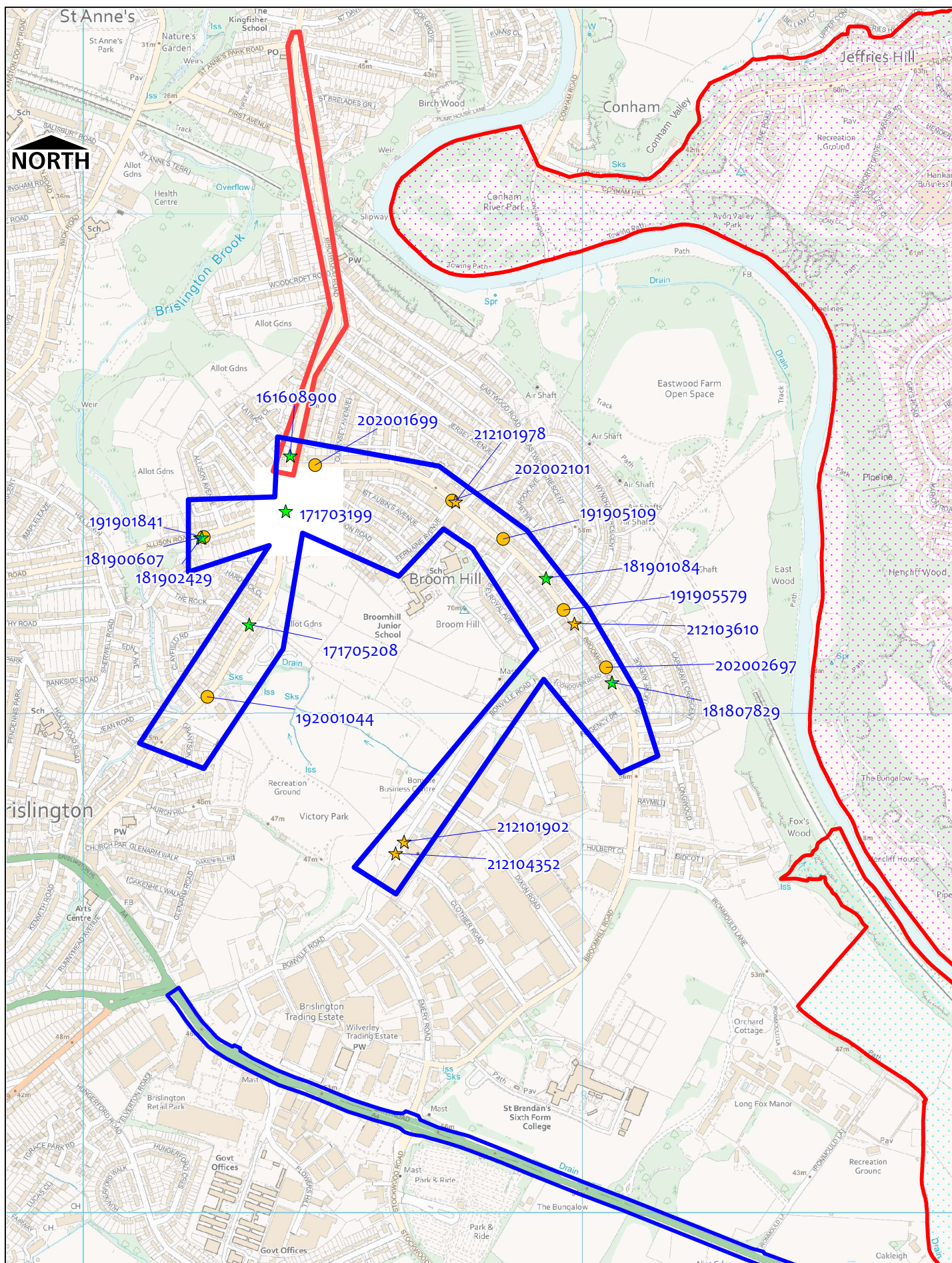

Personal Injury Road Accident Data between November 16 and October 21

AccsMap version 6.1

This map is based upon Ordnance Survey material
Her Majesty's Stationery Office (c) Crown Copyright.
Unauthorised reproduction infringes Crown Copyright and may
lead to prosecution or civil proceedings. Bristol C.C. Licence No.
100023406 (2019)

The information for the accident details
is collected by Avon & Somerset Police.
Accuracy cannot be guaranteed by the
council.

SCALE	1 : 10070
DATE	15/11/2021
DRAWING No.	15-11-21
DRAWN BY	TB