

## Stockwood Road

Improving the area around Stockwood Square

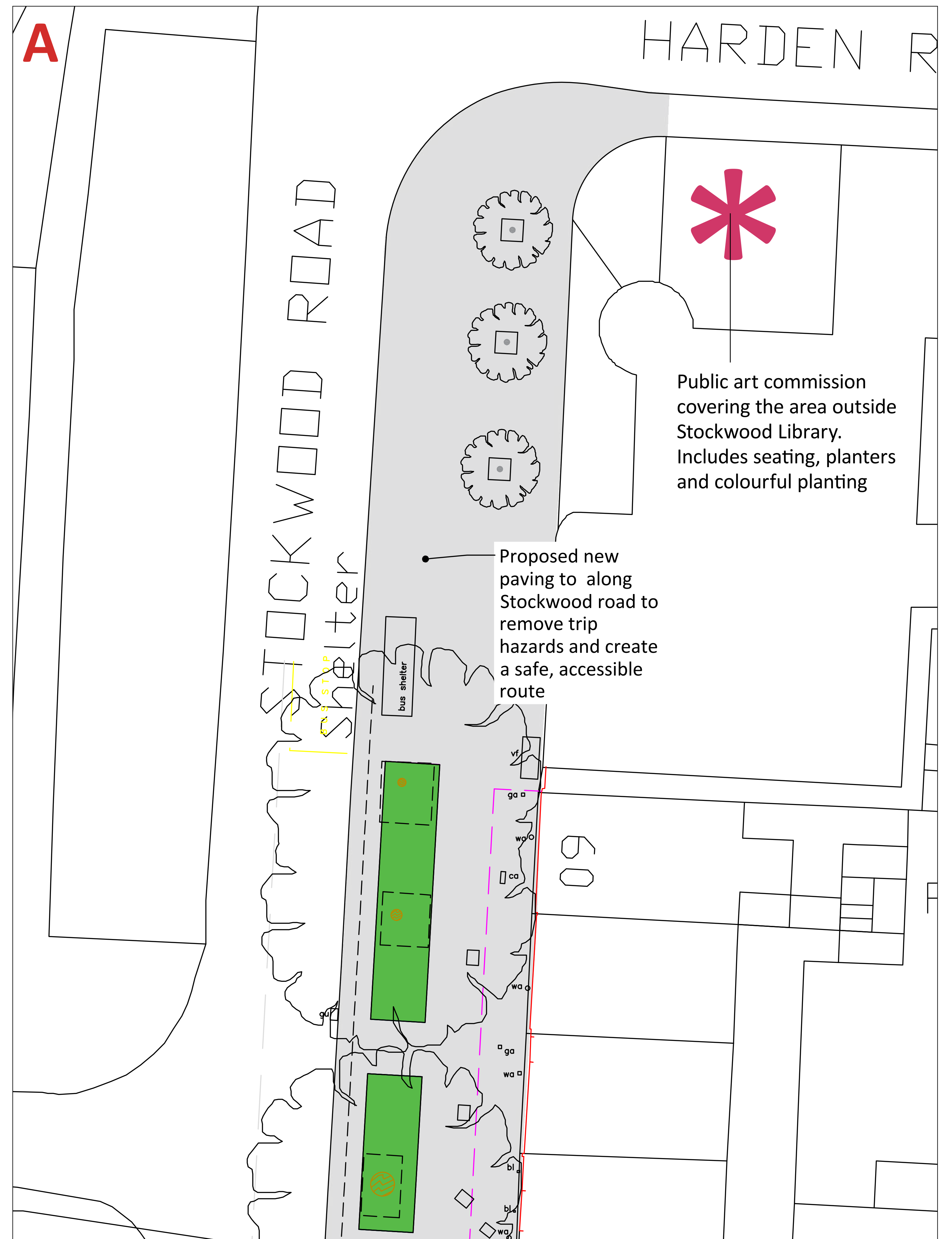
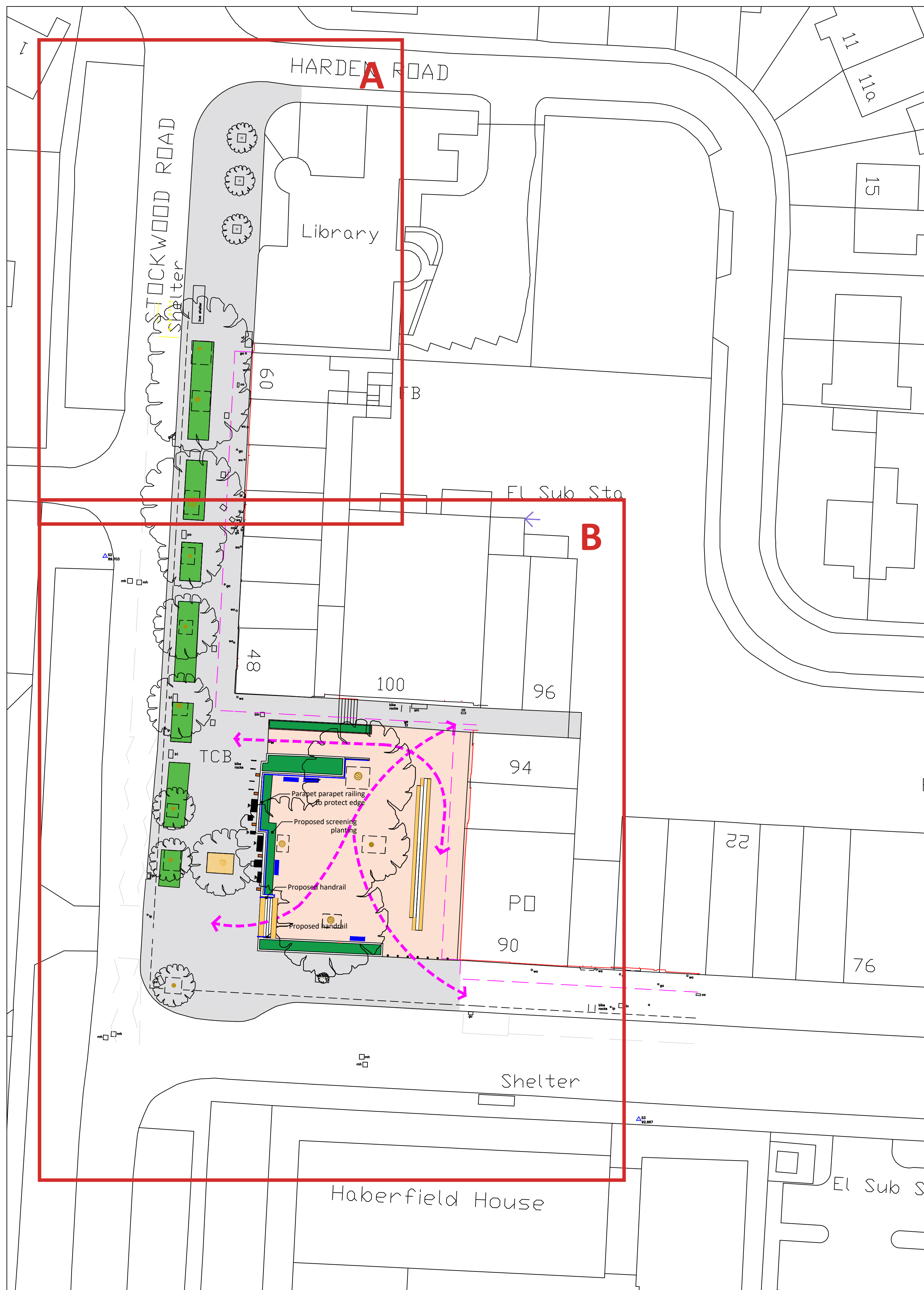

© Crown Copyright and database right 20223. Ordnance Survey AC0000807971

All the pictures are examples from other places, just to give a bit of an idea of how things might look



A line of new planting beds along Stockwood Road will cover raised tree roots, provide habitat for pollinators, interest and colour



Use of flexible paving around the trees in the middle of Stockwood Square will cover raised tree roots & create a safe, even surface



Steps that taper and gentle slopes will be created to deal with the change in level between the shops to the east and the square itself. The steps will have tactile paving on both sides.

## Stockwood Road

Improving the area around Stockwood Square

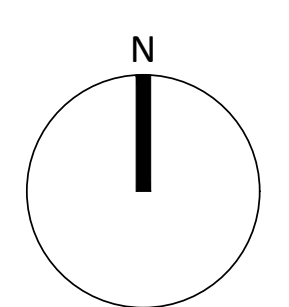
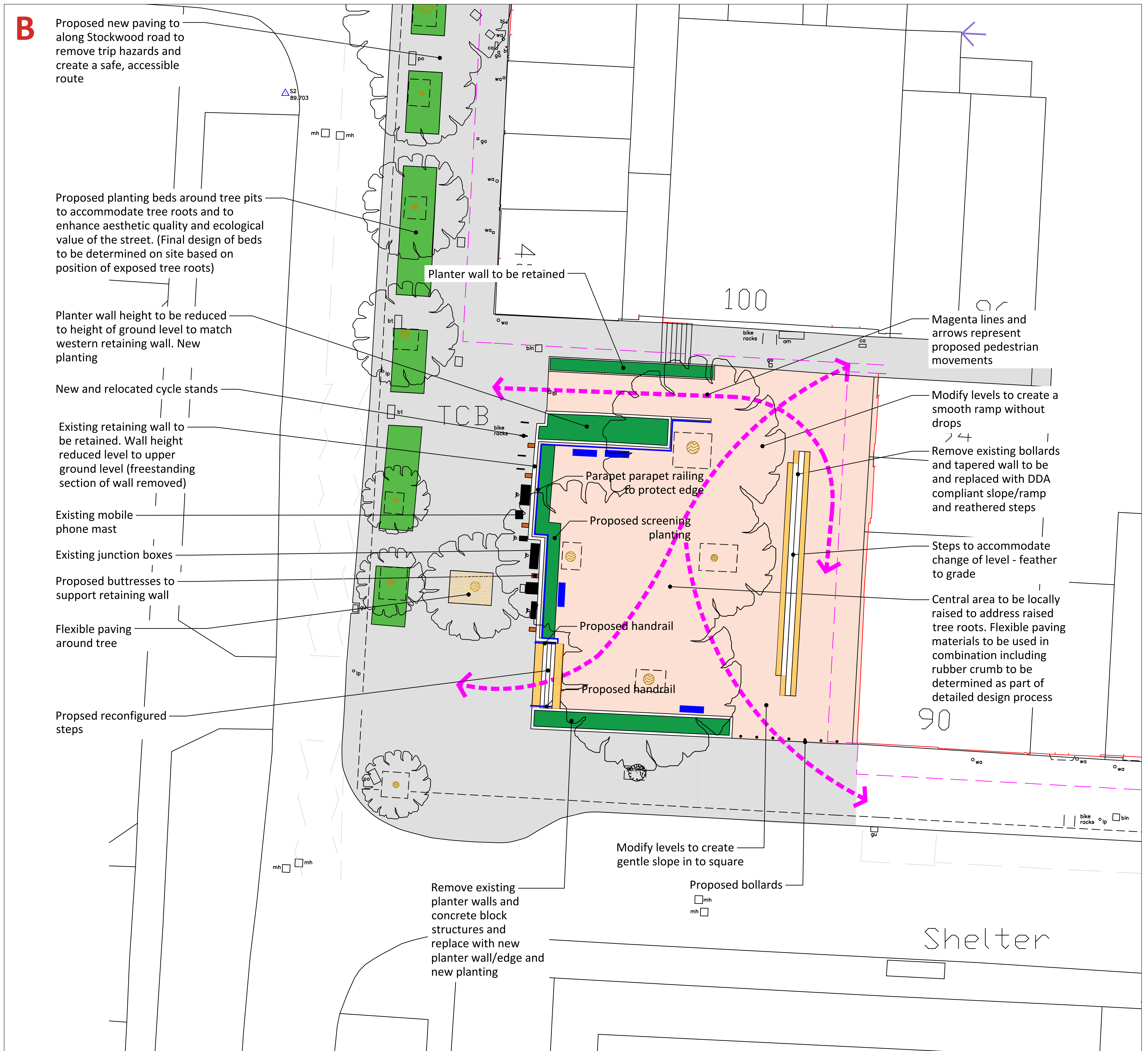

**Key**

- New paving on Stockwood Road
- New planting along Stockwood Road
- Proposed planting within new planter walls
- New paving and change of levels on the square
- Main accessible pedestrian routes
- Railings to protect edge
- Tactile paving

© Crown Copyright and database right 20223. Ordnance Survey AC0000807971

